T. C. FARLEY, Drugs and Medicines 9 Eagle St. North Adams, Mass

George F. Miller Shelly W. Potter

GEORGE F. MILLER & CO.

INSURANCE

OF ALL KINDS

Burlingame Block Tel. 112-W North Adams, Mass.

P. J. Boland & Son

MAKERS OF MEN'S CLOTHES

Main and State Streets North Adams, Mass.

Over Cutting & Co. Telephone 553-2

Lamb & Cummings

The Home of Good Shoes

108 Main Street North Adams, Mass.

YON & BISSAILLON

COMPLETE HOUSE FURNISHINGS

CRAWFORD RANGES STEWART RANGES

LOW PRICES MAKE OUR BUSINESS GROW

41-43-45 Eagle Street NORTH ADAMS, MASS.

WOOD BROTHERS

GRAND AND UPRIGHT

.. PIANOS ..

Sheet Music Music Books

Richmond Hotel Building, Main St. North Adams Tel. 284-M

Fire Insurance = Real Estate = Noosac Saving Bank Building No. Adams, Mass.

FRANK C. De FALCO Successor to HENRY S. LYONS

C. H. LITCHFIELD, Merchant Tailor French Dry Cleaning and Pressing Fancy Dyeing Telephone 524-2 14 ASHLAND ST. North Adams, Mass.

JOSEPH A. GENDRON, Real Estate, Fire Insurance, Justice of the Peace, 88 1-2 Main St.

HOME COOKING

MEALS ALL HOURS

THE ONYX EATING HOUSE

25 MAIN STREET NORTH ADAMS, MASS.

Our Motto:

Call Once and You Will Call Again

We obtain

PATENTS

AND REGISTER TRADE MARKS

IN THE UNITED STATES AND ALL FOREIGN COUNTRIES; also attend to all matter pertaining to **COPYRIGHTS, PRINTS, LABELS, STATE TRADE MARKS, ETC.**

PATENTS PROCURED AND LITIGATED.

Personal attention given to all business intrusted to us and expert services rendered.

WEBSTER & Co.

438 Main St., Smith and Murray's Block Cor Main and Court Sts **Springfield, Mass.**

NOEL'S CAFE

THE HOUSE OF QUALITY

Telephone 62-W Quick Service

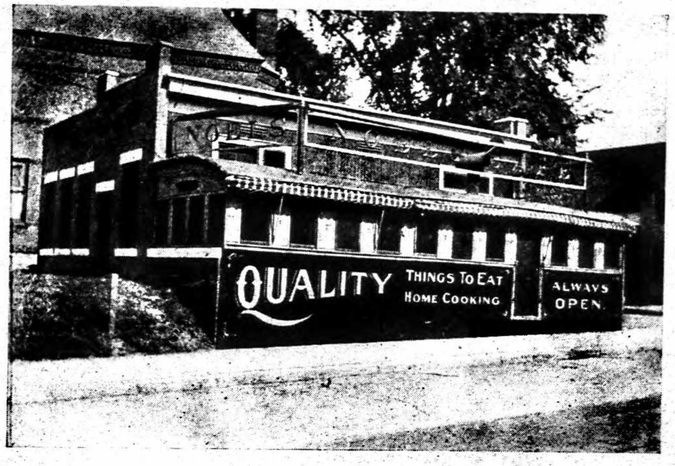

Cor. Summer and Ashland Streets

Opp. New Post Office

NORTH ADAMS, MASSACHUSETTS

F. L. Rand Automobile Co.

Fernando L. Rand, Prop.

Storage, Repairs, Supplies

110 ASHLAND STREET
North Adams, Mass.

P. O. Address, 50 Chestnut Stre

Telephone 128-12

Bennington and North Adams

North Adams Horse Shoeing Co.

John A. Robertson, Prop.

Successor to M. P. Geary

Track and Road Horses a Specialty

REAR 101 CENTER STREET

Horses will be called for at any part of the city

L. H. Sherman

BLACKSMITH AND WHEELWRIGHT

Machine Forging and Steel Working

and General Jobbing

REAR 101 CENTER ST. NORTH ADAMS, MASS.

Auditing

FACTORY, MERCANTILE
MUNICIPAL, CORPO-
RATION, BANKS

Accounts Examined

REPORTS FOR RECEIVERS
STORES, ESTATES
TRUSTEES

Walter W. Eaton & Co.

Certified Public Accountants

SPRINGFIELD, MASS.

Offices: Boston, Hartford and New Haven

NORTH ADAMS NATIONAL BANK

ESTABLISHED 1832

WELCOMES YOUR BUSINESS

—Whether Large or Small—

CAPITAL AND SURPLUS, $500,000

Capital $200,000 Incorporated 1904 Surplus $50,000

North Adams Trust Company

North Adams, Massachusetts

FRANK S. RICHARDSON, Pres. R. A. J. HEWAT, Vice-Pres.
GEO. A. MAC DONALD, Treas.

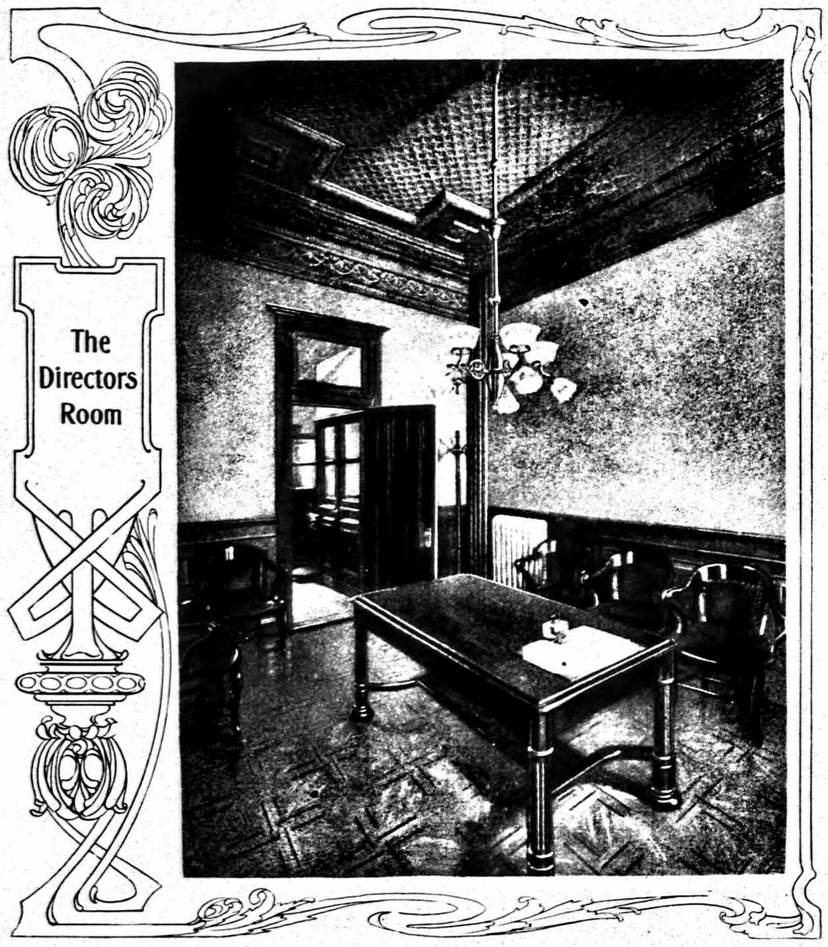

Safety Deposit Boxes for Nominal Yearly Rental
Interest Paid on Time Accounts Check Accounts Solicited
Acts as Trustee, Receiver, Guardian, Administrator,
Executor, or in any Fiduciary Capacity

DIRECTORS

H. Torrey Cady
John E. Magenis
John H. Waterhouse
C. H. Cutting
Frank S. Richardson
Elbert A. Bryant
James E. Hunter
W. H. Sperry
R. A. J. Hewat

A STRONG CONSERVATIVE INSTITUTION

North Adams Savings Bank

THE LARGEST BANK IN
NORTHERN BERKSHIRE

86 Main Street
North Adams, Mass.

Hoosac Savings Bank

97 Main St., North Adams, Mass.

Deposits received from 10c to $1,000 in one name

Deposits should be made on or before the 3d day of March, June, September and December in order to draw Interest.
Dividends payable June 1 and December 1

OFFICERS

E. B. Penniman, President — Jas. E. Hunter, Vice-President
P. J. Ashe, Vice-President — C. Q. Richmond, Vice-President
W. W. Richmond, Treasurer

Auditors

E. B. Penniman — D. A. Russell — A. H. Barber

Board of Investment

W. W. Butler — Edmund Bissaillon — H. E. Wetherbee

Trustees

O. A. Archer — Jas. E. Hunter — Geo. P. Lawrence — P. J. Ashe
W. W. Butler — C. Q. Richmond — Edmund Bissaillon
D. A. Russell — A. H. Barber — E. B. Penniman
W. W. Richmond — H. E. Wetherbee
George A. Hastings — W. B. Parmele
Jas. D. Hunter

Frank T. Martin, Inc.

BOOKS
PAPER
STATIONERY
SPORTING GOODS
BLANK BOOKS
OFFICE SUPPLIES
FILING DEVICES
TYPEWRITERS
PICTURES
ART GOODS
PHOTO SUPPLIES
TOYS, ETC.

101 Main Stret — **North Adams, Mass.**

BEWARE

Of the fake directory man, he will get you sure if you have any dealings with him. Thousands of dollars are being collected by swindlers and nothing given in return. Unless you know the Directory people with whom you are dealing, refuse to sign any contracts or paid vouchers. If you are in doubt communicate with us.

H. A. MANNING CO. — 69 Parker Building

A. D. Simkin

LADIES' TAILOR AND FURRIER

New Kimbell Block, Rooms 328-332

Telephone 57 — **North Adams, Mass.**

Berkshire Coal and Grain Company

BEDFORD & BROWN, Proprietors

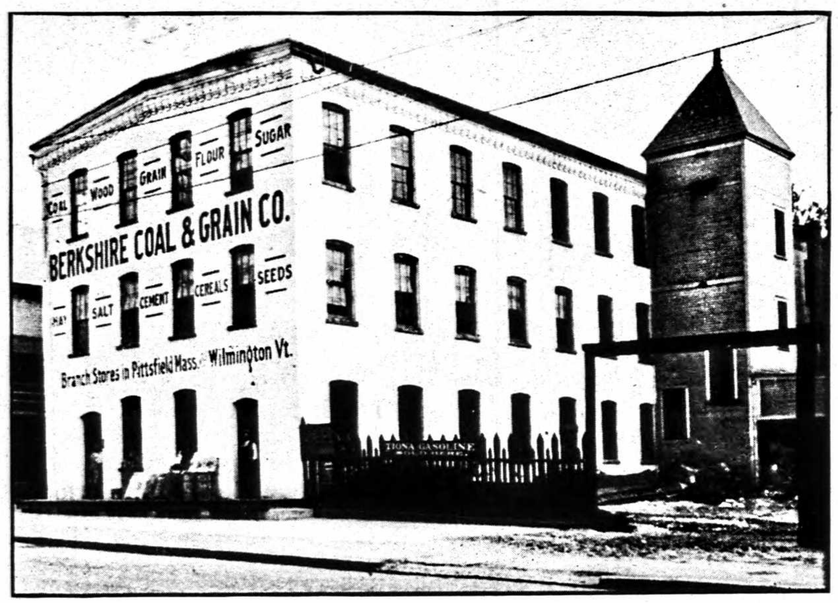

36 UNION STREET 27 HOLDEN STREET

Telephone 294-W

J. J. Lilly Estate

Dealers in all kinds of

COAL

Teaming of all kinds promptly attended to

37 Main Street Tel. 56 North Adams, Mass.

R. GOSSELIN

Dealer in

COAL, WOOD, HAY

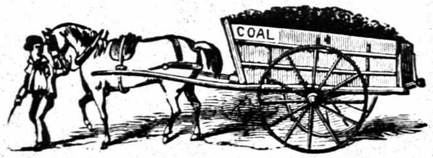

STRAW AND GRAIN

Teaming of all kinds promptly attended to
Coal weighed on city scales

15 Main Street Tel. 231-M North Adams, Mass.

T. C. O'Connor

ANTHRACITE AND BITUMINOUS

Braytonville **COAL** North Adams, Mass.

Telephone 282-R and 282-W

Alphonso Yarter

Dealer in

"The D&H" **COAL**

22 Bank Street Telephone 9-M North Adams, Mass.

BLACKINTON COAL AND WOOD CO.

1438 Mass. Ave., Blackinton

Dealers in

COAL, WOOD, CHARCOAL, BAGGED COAL, CEMENT, ETC.

W. B. BROWNE, Prop.
Tel. 287-M

J. W. NICHOLS

24 CENTER STREET

COAL, WOOD, HAY AND STRAW

Telephone 331-2 North Adams, Mass.

W. G. SNYDER

COAL, COKE, WOOD, STRAW AND BALED SHAVINGS

62 Summer Street North Adams, Mass.

Telephone Connection

North Adams Wrecking Co.

All Kinds of Second-Hand Building Material, Brick, Lumber, Doors, Windows and Interior Finish, Boilers, Radiators, Bath Tubs, Closets, Wash Bowls, Soil, Steam, Gas and Water Pipe

JOHN F. GERMAIN

46 Summer Street

JOHN W. WHITE
North Adams, Mass.

SEE, 'PHONE OR WRITE

JAMES H WHITE
Marlboro, Mass.

Hoosick Falls, N. Y.

WHITE SIGN CO.

So. Framingham, Mass.

ELECTRIC
PICTORIAL
BULLETIN
BILL BOARD
WALL WORK

Office, 9 Eagle St. Telephone 583-W

NORTH ADAMS, MASS.

CLOTH
GLASS
SHEET IRON
SHOW CARDS
RAISED LETTER

WHITE DECORATING CO.

Streets, Fairs, Balls, Conventions, Receptions and Weddings, Palms, Wedding Canopies, Awnings, Tents, Etc.

JOHN W. WHITE
North Adams

JAMES H. WHITE
Marlboro

9 Eagle Street Telephone 583-W

C. B. LINDHOLM, Assoc. M. Am. Soc. C. E. W. N. TULLER, C. E.

LINDHOLM & TULLER

CIVIL AND CONSTRUCTION ENGINEERS

Dowlin Block North Adams, Mass.
Agri. Bank Bldg. Pittsfield. Mass.

SURVEYS, PLANS, ESTIMATES, SPECIFICATIONS, SUPERINTENDENCE

Designs for Stacks, Dams, Sewers, Sewage Disposal, Water Power, Street Paving and Concrete Work
Successors to J. H. Emigh, C. E.

THE S. B. DIBBLE LUMBER CO.

Manufacturers of

Sash, Doors, Blinds, Interior Finish, Store Fixtures and Packing Boxes

174 STATE STREET, NORTH ADAMS, MASS.

H. C. WOOD COMPANY, Inc.

MASTER BUILDERS AND CONTRACTORS

191 Ashland Street. Tel. 147 North Adams, Mass.

Geo. H. Stebbins, Supt. Telephone 629-11

B. A. PHILLIPS H. E. PYKE

PHILLIPS & PYKE

Contractors and Builders

Estimates Cheerfully Given

Job Work of all kinds done

Tel. 776-M, 262-M

10 Pearl St., North Adams, Mass.

P. J. FITZGERALD

CEMENT AND CONCRETE WORK

ALL KINDS OF CEMENT AND CONCRETE WORK DONE

Estimates Cheerfully Given

Telephone 396-R

58 Bracewell Avenue North Adams, Mass.

N. GREENWOOD

CONTRACTOR AND BUILDER

Repairing of All Kinds

Shop, 115 Holden Street North Adams, Mass.

Telephone 541-44

James T. Lyons

GRAVEL ROOFING AND CONCRETING

Agent for Warren's Anchor Brand Felt

Telephone 34

496 West Main Street North Adams, Mass.

M. S. Foster

Painting, Paper Hanging and Kalsomining

DECORATING A SPECIALTY
SATISFACTION GUARANTEED

129 Ashland

H. M. Crandall

Cabinet Making and Repairing Saw Filing a Specialty

Screen Doors Made to Order

Shop, 13 Ashland Street North Adams, Mass.

John R. Button

BUILDING CONTRACTOR

North Adams

Stone, Brick, Concrete and Wood Construction
Plans and Working Drawings Furnished

Down Town Office, 9 Bank St.

26 Marion Avenue Tel. 124 North Adams, Mass.

J. L. Temple Company

LUMBER

Sash, Doors, Blinds and Glass — Rex Flintkote Roofing

J. L. TEMPLE, Mgr.

TEPEPHONE 32 — NORTH ADAMS, MASS.

Walter L. Stoddard

Contractor of

Painting, Paper Hanging, Kalsomining and Decorating

All Work Guaranteed the Best

3 Owens Avenue — North Adams, Mass.

DANIEL MURPHY

PAINTER

Carriage, Signs and Banner Painting
House Painting and Decorator

Corner Union Street and Willow Dell
North Adams, Mass.

House Tel. 237-R

All Kinds of Windows Reputtied — Old Mirrors Resilvered

M. Laskey

AMERICAN WINDOW AND PLATE GLASS

All Kinds of Glazing Done to Order

Write or Call Me at Your Service

71 Spring Street — North Adams, Mass.

W. E. LONERGAN — E. BISSAILLON

Lonergan & Bissaillon

Clothiers Hatters

Furnishers

Men's, Boys', Ladies', Misses' and Children's Footwear

93 Main Street — North Adams, Mass.

Le Blanc & Co.

FINE MILLINERY

AND HAIR GOODS

74 Main Street — North Adams, Mass.

NORTH ADAMS, MASS. — NORWICH, CONN.

Sayles & Whitaker

F. T. SAYLES — W. E. WHITAKER

American and Egyptian

COTTONS

Cable Address, Whitaker — Telephone 780

Room 304 New Kimbell Block — 85 Main Street

Peter Petri

Proprietor of

The New Method Co.

CLEANING AND FANCY DYEING

CARPETS, RUGS, LADIES' AND GENT'S SUITS CLEANED AND DYED

Phone 778-1

Corner Morris and Quincy Streets North Adams, Mass.

Louis De Pace

LADIES' TAILORED GARMENTS A SPECIALTY

Fit and Workmanship Guaranteed

Telephone Connection

433 Dowlin Block North Adams, Mass.

Harry Azorsky

LADIES' TAILOR

Best of Workmanship

It is our aim to give such work and satisfaction that our customers will be our best advertisers
Call in and see us

103 Main Street, Dowlin Block Telephone 197-M

Miss Rose Letartre

FINE MILLINERY

16 EAGLE STREET NORTH ADAMS, MASS.

MRS. E. L. CLEAVELAND

FINE MILLINERY

3 HOUGHTON STREET NORTH ADAMS, MASS.

MRS. LAURA GRISWOLD HOWE

ART NEEDLEWORK

436-437 Dowlin Building, Main Street

North Adams, Mass.

TELEPHONE 231-W H. H. KRONICK, Prop.

BLACKINTON CLOTH CO.

WOOLENS

Remnants and Mill Ends for Men's, Women's and Children's Wear
Mill Prices

COR. MAIN AND MARSHALL STREETS

North Adams Massachusetts

McCRAW & TATRO

Dress Goods, Silks, Cloaks and Suits, Underwear, Hosiery, Gloves, Trimmings, Etc.

Martin's Block, Main Street

56 Main Street North Adams, Mass.

Miss M. L. McConnell

FINE MILLINERY

12 ASHLAND STREET NORTH ADAMS, MASS.

Miss Alice Tremblay

MODISTE

117 RUE MAIN NORTH ADAMS, MASS.

The Pratt Shoe Store

E. H. PRATT, Prop.

Reliable Shoes and Rubbers

60 MAIN STREET NORTH ADAMS, MASS.

Wall Bros.

BETTER CLOTHES **BETTER SHOES**

PRICES REASONABLE

81 to 83 MAIN ST. NORTH ADAMS, MASS.

Lillian M. Miller

DRESSMAKING

Latest Fashions and Special Care in Fitting

Room 2, Bradford Block, 111 Main St.

North Adams Massachusetts

Mrs. E. J. Fero

FINE MILLINERY

Tel. House 475-15, Store 542-12

16 ASHLAND STREET NORTH ADAMS, MASS.

The Best Advertising Medium

IS THE CITY DIRECTORY

Because—It is Used the Most to Find Just the Information You Most Wish to Have the Public Know

First—What line of goods you handle. Second—Where you are located. Pick up a City Directory anywhere, and almost invariably you can tell who the progressive, up-to-date merchants and professional men are. There are many brands of clothing, shoes, dry goods, groceries, etc., and some prefer one kind, some another. What better place to state your special brands than the CITY DIRECTORY?

L. De Marco, FINE SHOE REPAIRING

4 ASHLAND ST., NORTH ADAMS, MASS.

Latest Improved Machinery
Goodyear Welt System

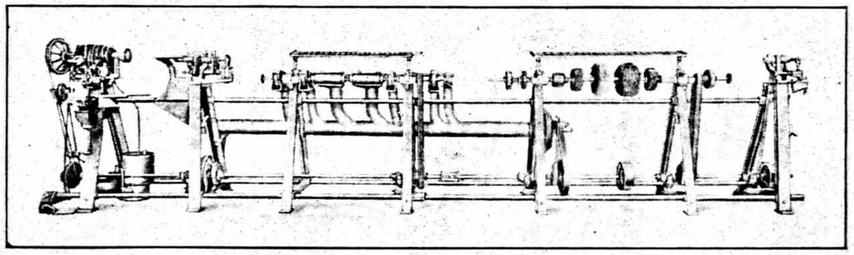

M. Van Ness Braman

Dependable Table Supplies, Correctly Priced

Our own special brands of Coffee, Tea and Flour. Money back if not satisfactory

155-159 River Street Tel. 200 **North Adams, Mass.**

F. Van Steemburg

Dealer in

Fancy Groceries, Fruits, Vegetables, Canned Goods

Fresh Butter and Eggs Cigars and Tobacco

353 RIVER STREET NORTH ADAMS, MASS.

John J. Sullivan

Dealer in

STAPLE AND FANCY GROCERIES

5 CENTER STREET NORTH ADAMS, MASS.

Telephone 606-11

Nicklas George

Dealer in

GROCERIES AND PROVISIONS

CANDY, TOBACCO AND CIGARS

344 Union Street **North Adams, Mass.**

Kempville Cash Grocery

Western Gateway Coffee

Once Tried Always Used

E. C. CLEVELAND, Prop.

CHOICE GROCERIES

Grain of All Kinds at Low Prices

Tea, Coffee, Flour and Butter a Specialty

Telephone Call 312-W

Cor. East Quincy Street and Summit Avenue

M. H. DEEP

Dealer in

FANCY FRUIT AND CONFECTIONERY
TOBACCO AND CIGARS
ICE CREAM, SODA AND GROCERIES

145 ASHLAND STREET TELEPHONE CONNECTION

N. C. CROSIER, Prop. WM. L. CROSIER, Mgr.

Crosier Market

Dealers in

FIRST-CLASS MEATS AND PROVISIONS

Vegetables in Their Season

5 RIVER STREET NORTH ADAMS, MASS.

Telephone Connection

Joseph Brien

Dealer in

MEATS AND VEGETABLES

Telephone 51-M

6 Miner Street North Adams, Mass.

J. W. Gale & Co.

Wholesale and Retail Dealer in

CONFECTIONERY AND ICE CREAM SPECIALTIES

19 Eagle Street, North Adams, Mass.

Office and Receiving Depot
143 ASHLAND ST., NORTH ADAMS

CONSIGNMENTS SOLICITED

North Adams Tallow Co.

Manufacturers of and Dealers in

HIDES, CALF SKINS, PELTS, OILS, TALLOW

Grease, Bones, Sets, Ground Bone, Poultry Meal, Meat Scrap, Cracked Bone

FERTILIZER

Tallow for Mill and Tannery Purposes a Specialty
Telephone Connection

Green Bros.

Wholesale Confectioners
Staple Groceries
Paper Bags
Twine
Etc.

58
CENTER STREET

J. H. LaBRIE CHARLES E. DAUNAIS

Telephone 181

J. H. LaBrie & Co.

GROCERIES AND PROVISIONS

226 Houghton Street North Adams, Mass.

J. H. LaBrie

DEPUTY SHERIFF
Fire Insurance
226 Houghton Street

Ernest Milette

Dealer in

MEATS AND PROVISIONS

MUTTON, BEEF, PORK, HOME-MADE SAUSAGE

Butter, Eggs and Vegetables in Their Season
Wagon on the Road Every Day. Orders Delivered
Telephone Connection

358 STATE ROAD GREYLOCK

Adolphe Neveu

Dealer in

Meats and Provisions
Vegetables in Their Season

Butter, Eggs and Canned Goods
Two Wagons

612 State Rd., Cor. Phelps Ave.
Greylock

Roch A. Meunier

Successor to T. C. O'CONNOR

GENERAL MERCHANDISE, COAL

Telephone Connection

580 WEST MAIN ST. NORTH ADAMS, MASS.

North Adams Beef and Produce Co.

North Adams and Pittsfield, Mass.

Wholesale Beef and Produce Dealers
Best Facilities and Outlet for Fruit and Vegetables. Potatoes from our own warehouses in Maine

W. C. COUGHLIN
Keene, N. H.

H. J. COUGHLIN
North Adams, Mass.

J. M. COUGHLIN
North Adams, Mass.

IMPORTERS' SYNDICATE

TEAS
COFFEES
SPICES

BAKING POWDER
COCOA
EXTRACTS

40 MAIN STREET — NORTH ADAMS, MASS.

Telephone Call 35 — Agents Alpha Portland Cement

Potter Brothers & Company

Wholesale and Retail Dealers in

Flour, Grain, Hay, Straw and Poultry Supplies

63-71 Morris Street — North Adams, Mass.

C. V. W. Jayne, Mgr.

Standard Mercantile Company

FANCY GROCERIES & FRUITS

Sole Agents

Royal Blend Coffee	25c lb.
Standard Blend Coffee	35c lb.

27 Eagle Street — North Adams, Mass.

J. H. Griffin

MEATS AND GROCERIES

of the Best Quality

Corner North and Houghton Sts. — North Adams, Mass.

Telephone Connection

Edward Duval

Dealer in

CHOICE MEATS AND PROVISIONS

Beef, Pork, Lamb, Veal, Bacon, Home-Cured Hams and Poultry, Butter and Eggs

Francis Street, Corner Hooker — North Adams, Mass.

Telephone Connection

E. Vadnais

MANUFACTURER AND JOBBER

Wagons, Carriages, Sleighs, Harness, Robes, Blankets, Whips, Rubber Tires and Automobile Repairing and Painting

66 Center Street — Telephone Call 731-2 — North Adams, Mass.

E. B. Lanfair

FULL LINE OF FAMILY GROCERIES

All Orders Delivered Promptly
Fresh Fruit and Vegetables a Specialty
Give Us a Trial

144 Houghton Street — Tel. 352-J — North Adams, Mass.

Blackinton Store Co.

W. B. BROWNE, Mgr.

Dealer in

Groceries, Hardware, Grain and General Merchandise

Telephone 8434-2

1438 Massachusetts Avenue Blackinton

James L. Scott, Prest. Louis Schwarz, Treas. Frank H. Brown, Sec'y
Chas. Schwarz, Asst. Treas.
Cold Storage Capacity, 302,000 Cubic Feet, at Ballston Spa, N. Y.

The Ballston Refrigerating Storage Co.

Commission and Wholesale Dealers in

Fruits and Produce **Butter, Eggs, Cheese, Etc.**

STORES: Schenectady, N. Y., Saratoga Springs, N. Y., North Adams, Mass., 235 West St., N. Y.

New York Office, 235 West St. Agents for Angelus Flour
Local Managers: A. W. Greer, Geo. H. Richards
Telephone 335

75 MORRIS STREET NORTH ADAMS, MASS.

Cavazza & Montagna

Dealer in

Foreign and Domestic Groceries and Provisions

Telephone Call 233-W

139 State Street North Adams, Mass.

Maxmillian Roy Samuel Roy

ROY BROS.

Dealer in

Mutton, Beef, Pork and Provisions
Butter, Eggs, Etc.

176 Union Street North Adams, Mass.

Stockwell & Rosston

MEATS AND PROVISIONS

Largest and Best Stock
Satisfaction Guaranteed
Telephone 232
29 Main Street

THOMAS H. TAYLOR

Dealer in

Fancy Groceries, Choice Teas and Coffee
Tobacco, Cigars, Confectionery, Notions, Etc.

Houghton Street, Corner Fuller Street

Telephone Connection

ALFONSO TESTONI

Manufacturer of

SAUSAGE OF ALL KINDS
AND DEALER IN MEATS

145 STATE STREET NORTH ADAMS, MASS.

JOHN TOOMEY

Wholesale and Retail

DELICIOUS ICE CREAM

40 CENTS A QUART

Ice Cream Served, 5c and 10c Crushed Fruit Ice Cream Soda, 5c
A Full Line of Best Chocolates Always on Hand

33 Main Street, Opp. Richmond Theater North Adams, Mass.
Telephone 118-W

THE BERKSHIRE

Telephone and Electric Lights in Every Room

Right up from the Depot — Opposite the City Hall

Right off the Car Line on Bank Street

EUROPEAN AND AMERICAN PLAN

New Up-to-Date Commercial Hotel

Rates: European Plan, Rooms with Bath, $1.50; Hot and Cold Water, $1.00. American Plan, $2.50 to $3.50 Per Day

Cafe and Sample Rooms

Corner Bank and Summer Streets — NORTH ADAMS, MASS.

The Richmond

Cor. Main and State Streets

MODERN CONSTRUCTION — FIRE PROOF

EUROPEAN PLAN

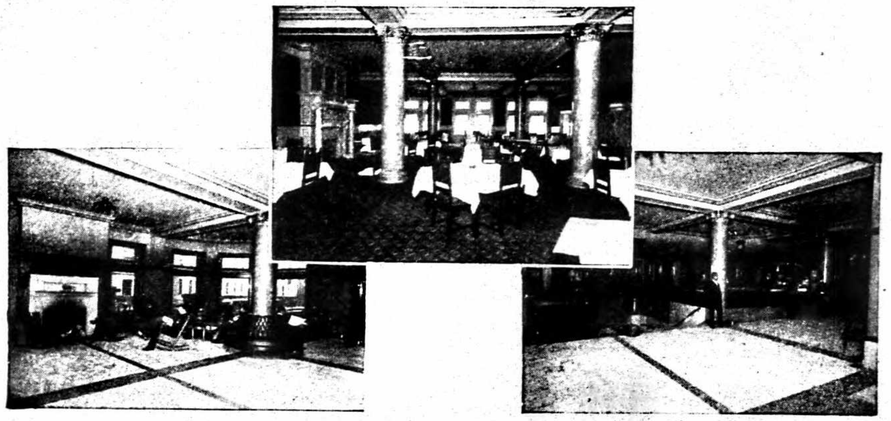

The Wellington

THE ELITE HOTEL OF THE CITY

State Street, Near Main

MODERN CONSTRUCTION — FIRE PROOF

METROPOLITAN MANAGEMENT

T. J. TALTY, Prop.

W. A. NEWMAN, Manager

NORTH ADAMS — MASSACHUSETTS

The GARTMAN COTTAGE

JOHN GARTMAN, Proprietor

13 QUINCY STREET

North Adams, Mass.

First-Class Board — Meals by the Day or Week

Professional Chef in Charge

Mrs. Helen F. M. Bardsley

BOARDING AND ROOMING HOUSE

Large Airy Rooms — Good Home Cooking

Board by the Day or Week — Only House in Greylock, Mass.

Established 17 Years

17 TAFT, GREYLOCK

Tel. 663-M

E. F. Durocher & Co.

BARBER SHOP

SHAVING AND HAIRDRESSING

25 Eagle Street — North Adams, Mass.

VICTOR AGOSTINI — STEPHEN A. ROSASCO

Agostini & Rosasco

RETAIL LIQUOR DEALERS

105 CENTER STREET

Telephone 739-M — North Adams, Mass.

William Du Bignon

BARBER SHOP AND POOL ROOM

Everything First Class

CIGARS AND TOBACCO — CATERING OF ALL KINDS

Satisfaction Guaranteed

53 State Street — North Adams, Mass.

Ludger Lemoine

WHOLESALE LIQUOR DEALER

Bottler of Worcester Ale

and Lager

43 UNION STREET — NORTH ADAMS, MASS.

Goods Delivered to Any Part of City

Tel 308-12, House Tel, 685

Mrs. Frederick Smith

FURNISHED ROOMS TO RENT

All Rooms Steam Heated. Large Airy Rooms, with Good Accommodations. Pleasant Location. Rates Reasonable

3 CHURCH PLACE TELEPHONE 363-3

Morrissey Bros.

CAFE AND LIQUORS

3-7 MARSHALL STREET NORTH ADAMS, MASS.

Telephone 651-2

Greylock House

CHAS. P. WELCH, Mgr.

New Management, New Equipment, First Class in Every Particular
Heated Throughout by Steam

Table Unsurpassed and Service Excellent
Sample Room, Barber Shop and Livery Connected

Special Rates to Traveling Men

CENTER STREET ADAMS, MASS.

HENRY H. BELOUIN JEDD FOUNTAIN

Belouin & Fountain

ALES, WINES AND LIQUORS

Nicely Furnished Rooms for Ladies and Gentlemen by the Day or Week

36-38 STATE STREET NORTH ADAMS, MASS.

Mansion House

NORTH ADAMS, MASS.

American Plan, $2.00 Per Day

J. J. McDONOUGH, Prop.

Frank J. McHale

Telephone 588-12

Wholesale Dealer and Importer

BOTTLED AND FAMILY LIQUORS

69 Center Street North Adams, Mass.

J. F. Collins & Co.

SMOKE THE BANKER
SMOKE THE 7—30—4
SMOKE THE NICKEL IN

TELEPHONE 420

Chris. D. Tietgens

Dealer in

Harness, Robes, Blankets, Whips, Etc.

Repairing of all kinds done neatly and promptly

29 MARSHALL STREET
North Adams, Mass.

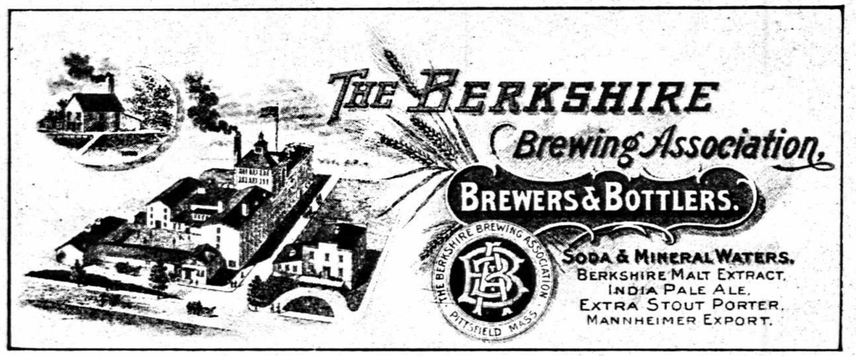

DRINK

Lenox Half Stock Ale

THE FINEST ALE BREWED

Berkshire Lager and

Greylock Ale

MADE IN THE BERKSHIRES

The Berkshire Brewing Ass'n

A. J. HURD

Watches, Clocks, Diamonds, Jewelry, Cut Glass

Fine Watch and Jewelry Repairing

JEWELER

110 MAIN STREET NORTH ADAMS, MASS.

EARL D. GETMAN

Attorney at Law

Room 209 Dowlin Block

Telephone 358-1 North Adams, Mass.

Established 1898 Licensed and Bonded

Sam E. Gibbons, Detective Bureau

W. A. TEFFT, Principal

Practical Advice and Handling Difficult Cases a Specialty

Bell Telephone: Office, Main 403-J

50 STATE ST. ALBANY, N. Y.

WILLIAM R. CLARK HARRY G. CLARK

TELEPHONE 307-1

MODEL LAUNDERING CO.

OUR SPECIALTIES

FINE CUSTOM LAUNDRY
FAMILY AND HOTEL WORK

If you want your Shirts, Collars and Cuffs to look well and wear long, send them to us. Or your family Washing. We make a specialty of hotel work. Good Work and Service.

WE HAVE TEAMS IN ADAMS AND WILLIAMSTOWN EVERY DAY

Works and Office, 46 Lincoln Street
North Adams, Mass.

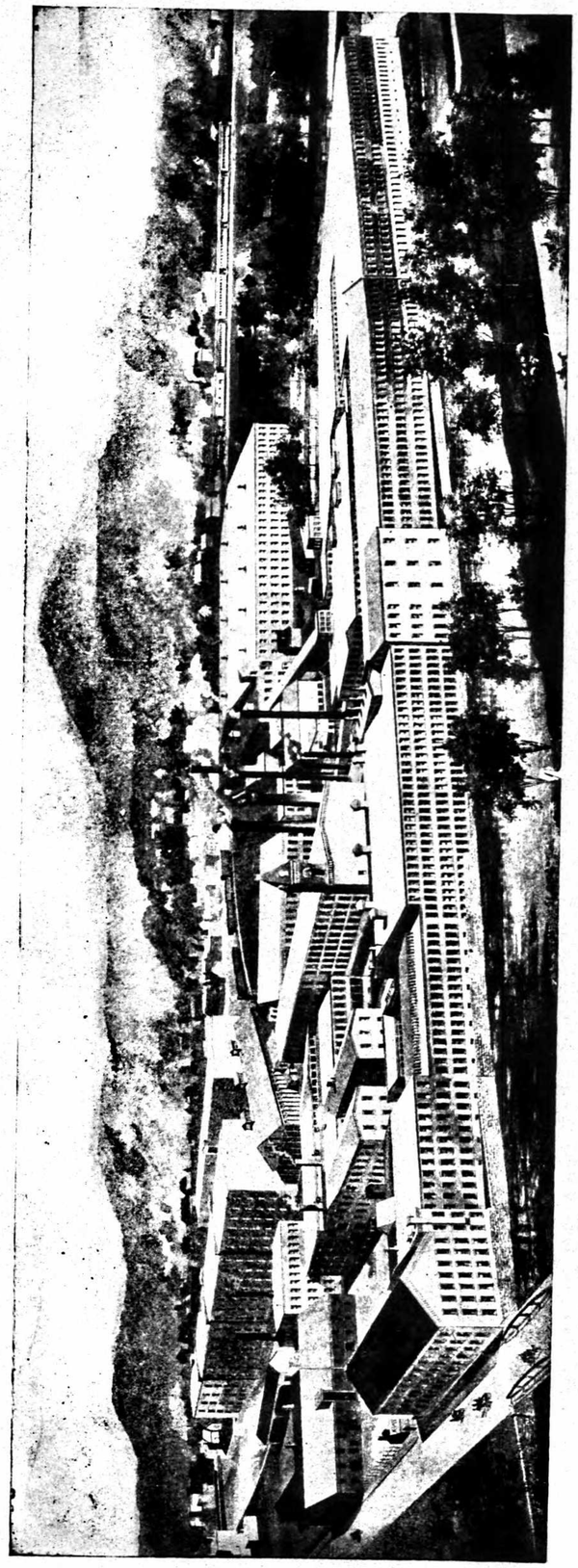

Arnold Print Works

Bleachers, Dyers, Printers and Finishers of Textiles

New York Office and Salesroom 42 & 46 Leonard Street

North Adams Mfg. Co.

Manufacturers of

Cheviots
Fancy Cassimeres, Fine Worsteds and Meltons

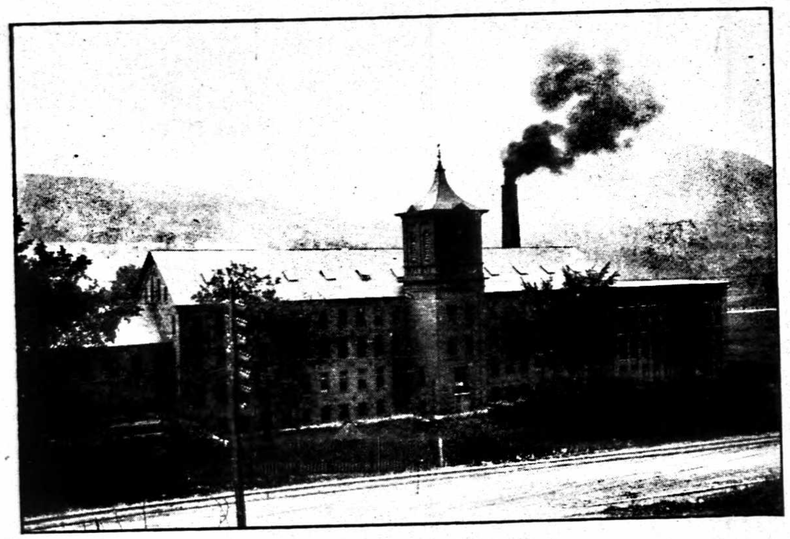

JAMES F. FISHER, President E. B. PENNIMAN, Treasurer

JAMES F. FISHER, Agent

334 Fourth Avenue, New York City

MILLS AT BRAYTONVILLE

NORTH ADAMS, MASS. TELEPHONE 244

WALTON FERGUSON
President

CHARLES M. HOWARD
Vice-President

ALFRED L. FERGUSON
Treasurer

WINDSOR PRINT WORKS

PRINTERS, DYERS AND BLEACHERS

COTTON GOODS

North Adams, Mass.

Mills: North Adams, Mass.

DAVID A. RUSSELL, Manager

USE

ELECTRICITY

Cheap Power

Cheap Light

North Adams Gas Light Company

W. J. BARBER

ELECTRICAL AND GAS ENGINE SPECIALIST

Electrical Machinist

ISOLATED LIGHTING PLANTS A SPECIALTY

Automobile Repairing a Specialty

25 Bank Street North Adams, Mass.

Brooklyn Street Foundry

WILLIAM JOHNSON, Proprietor

FINE CASTINGS AND GRATES

Of Every Description

219 HOUGHTON STREET NORTH ADAMS, MASS.

E. J. Godfrey Co.

ROLL COVERERS

ROLL MACHINERY, BELTING, ROLLER STOCKS

Factories: North Adams and Adams

NORTH ADAMS, MASS.

E. A. McMILLIN, President A. W. CHIPPENDALE, Treasurer

—THE—

E. A. McMillin Company

PAPER BOXES **SPECIALTIES**

NORTH ADAMS, MASS.

Marshall's Machine Works

45 CENTER STREET

MACHINISTS, MILLWRIGHTS AND ENGINEERS

Also Dealers in New and Second-Hand Boilers
Engines and Machinery of All Descriptions

Special Attention Given to Autogeneous Welding

NORTH ADAMS, MASS.

The North Adams Umbrella Mfg. Co.

M. GINSBURG, Prop.

REPAIRING AND RECOVERING

AT THE LOWEST PRICES

Also a Full Line of Dress Suit Cases, Bags and Pocket Books

43 Eagle Street, North Adams, Mass.

H. P. Schell

Manufacturer and Dealer in **Fine Monumental Work, Granite and Marble**

Office and Works, South Church Street, Next to South View Cemetery
Pittsfield Cars Pass the Door

Telephone Connection North Adams, Mass.

Waterhouse & Howard

Manufacturers of

Fine Fancy Worsteds

Mills—130-140 Eagle Street, North Adams, Mass.

WATERHOUSE WORSTED MILLS

Selling Agents—

894 BROADWAY NEW YORK

The Hunter

PREPARATION AND FINISHING MACHINERY
FOR WOOLENS AND WORSTEDS

Wool Openers	Piece Dye Kettles
Self Feeds	Cloth Washers
Wool Washers	Fulling Mills
"The Stone" Wool Dyer	Metallic Breasts
Cone Dusters	Garnett Machines
Soaping Machines	Carbonizing Machines

Metallic Toothed Rolls of Every Description and Reclothing

James Hunter Machine Company

North Adams, Mass.

We Hold the Western Gateway
---But the Latchstring Is Always Out

North Adams

Situated in Northwestern Massachusetts, near the boundary lines of Vermont and New York states, is the commercial and manufacturing metropolis of a large territory lying in the three states. A good city for business and residence.

Ideal city government, most excellent schools, clean, well-paved streets, large and up-to-date stores, good theaters.

North Adams is fortunate in having a diversified line of industries and on a scale seldom found in a city of this size.

North Adams is the commercial center for 70,000 people, and contains many wholesale houses.

Shipping Facilities

Abundant railroad facilities with two routes to Boston, three to New York City, two to the West and two to Canada. First-class trolley service, with many fast suburban lines bringing into close touch the surrounding territory.

Inducements to Manufacturers

An energetic Merchants' Association stands ready to assist any worthy enterprise to locate in this city.

MARTIN M. BROWN

PHYSICIAN AND SURGEON

North Adams, Massachusetts
Office Hours: 8 to 9 a. m., 1 to 3 and 7 to 9 p. m.
Private telephone connection with Office, 112½ Main Street, and Residence, Corner Wesleyan and Prospect Streets

DR. R. T. WILLIAMS

VETERINARY SURGEON

Prop. Williams' Celebrated Colic Cure and Williams' Family Liniment
Tel. 614-2

63 1-2 Center St., North Adams, Mass.
Residence, 59 Holden

Maternity Hospital

Mrs. F. B. Graham, Matron

Telephone 744-2

WILLIAMS ST.

Mrs. Fred B. Graham

Graduate Nurse

69 WILLIAMS ST.
North Adams, Mass.

RIVER STREET DRUG STORE

CARL M. FARLEY

NORTH ADAMS, - - - - MASS.

LAURENCE A. LADD

DENTIST

Hours: 9 to 12 a. m., 2 to 5 p. m.

98 1-2 Main Street Tel. 342-M North Adams, Mass.

C. W. WRIGHT

PHYSICIAN

EYE, EAR, NOSE AND THROAT

Glasses Properly Fitted

201 Dowlin Block Tel. 372-M North Adams, Mass.

No. 63 Eagle Street North Adams, Mass.

GEORGE L. CURRAN

Physician and Surgeon

Office Hours: 8 to 9 a. m., 1 to 3 and 6 to 9 p. m.

Phone 310

63 Eagle Street

PHONE 157-2

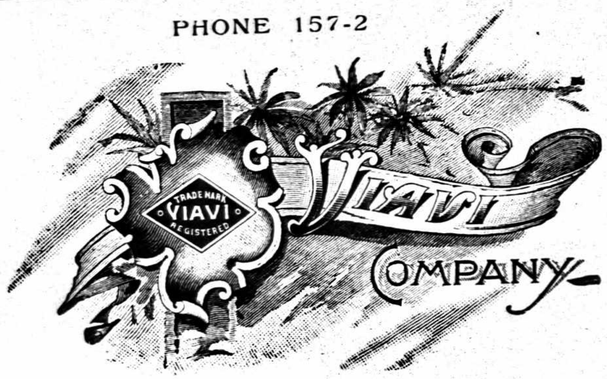

VIAVI

System of Treatment

A non-surgical process assisting nature to effect cures

HYGIENE

A cloth bound book on the subject consisting of 410 pages--revised edition, sent free upon request. Office hours: Monday and Tuesday, 10-5, Saturday 2-5.

BERKSHIRE VIAVI CO.
601 Dowlin Blk.
MRS. OLIVE E. KRETZ, MGR.

Apothecary Hall, Inc.

NEW KIMBELL BLOCK

JAMES H. KRUM, Jr., Pres. W. B. DEMING, Treas.

85 Main Street, North Adams, Mass.

The Quality Drug Store

Our Prescription Department is the place where you get what the Doctor Ordered

---

E. F. SULLIVAN

PHYSICIAN AND SURGEON

Private Telephone Connection with Office, New Kimbell Block, and Residence, 324 East Main

Hours: 8-9 a. m., 1-3 and 7-8 p. m.

NEW KIMBELL BLOCK

Frank D. Stafford

PHYSICIAN AND SURGEON

Office Hours: 8-9 a. m., 1-3 and 7-9 p. m.

56 Summer Street Phone Connected North Adams, Mass.

Hastings Pharmacy

GEO. A. HASTINGS, Prop.

Courteous and Intelligent Attention Given to the Demands of Our Customers

COR. MAIN AND STATE STS.

North Adams Massachusetts

CHAS. V. PARKER

Manufacturer of Liniment Guaranteed to Cure All Aches and Pains

On the Market 20 Years

Expert Boot and Shoe Maker and Repairer

207 HOUGHTON

Is your Town or Street or Ward properly numbered?

No city or town can be thoroughly up to date if the houses are generally numbered improperly. Let us renumber your city.

H. A. MANNING CO.

Springfield, Mass. Write us for information.

Contractors for House Numbering. 231 Main St.

HELEN E. NORTHUP

CHIROPODY

Shampooing, Facial and Scalp Massage

Manicuring, French Ripple

19 Summer Street North Adams, Mass.

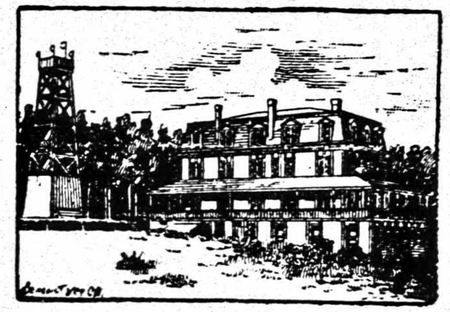

Baker - Rose Sanitarium

Telephone 763-12

DR. H. J. VROOMAN, Physician in Charge and Manager

For Scientific Treatment and Cure of Liquor, Opium, Morphine, Cocaine and Chloral Habits

Communications Strictly Private

93 PARK AVENUE NORTH ADAMS, MASS.

ROSA FLETCHER

PHYSICIAN

Office Hours: 8-10 a. m., 2-4 and 7-9 p. m.

74 Summer Street Tel. 190 North Adams, Mass.

THE CITY DIRECTORY

Is the history of your commercial career. Will you write it large—or just come in as information?

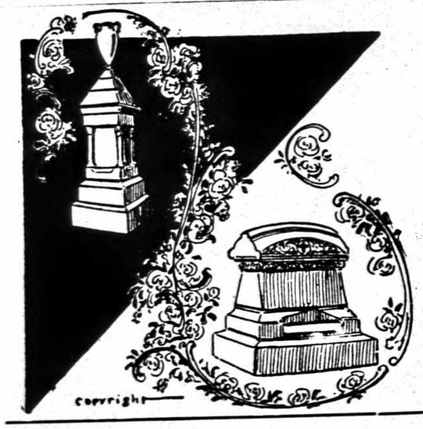

J. B. WALSH

Successor to Meaney & Walsh

Berkshire Monumental Works

Manufacturers and Dealers in All Kinds of

MARBLE AND GRANITE
MONUMENTS AND HEADSTONES

Estimates Given on All Kinds of Building Stone

15 Eagle Street, North Adams, Mass.

L. M. HURD

DEALER IN

Musical Instruments, Sheet Music

Violin, Guitar, Banjo and Mandolin Strings of the Finest Quality

Cut Flowers and Potted Plants

Floral Designs a Specialty.

All the Daily Newspapers.

Cameras and Photographic Supplies.

Telephone 551 ring 2 Residence, 484 ring 4

10 ASHLAND STREET NORTH ADAMS, MASS.

FOGG'S BAND and ORCHESTRA

Play all the Important Engagements in the City

PETER FOGG, Director

69 Main St., North Adams, Mass.

Telephone

J. M. CHAMBERS

Supervisor of Music, Public Schools

Organist of Methodist and Blackinton Union Churches.

TEACHER OF PIANO, ORGAN AND HARMONY

Studio and Residence, Jewett Block, 119 East Main

OLD AND NEW
ALL GRADES
FOR SALE

BOWS AND CASES
STRINGS
TRIMMINGS

VIOLINS AND 'CELLOS

EDWARD KINNEY

VIOLIN MAKER

Telephone Connection

380 Main Street

Repairing a Specialty

Springfield, Mass.

:: *Patterson House* ::

MRS. GRETTA PATTERSON, Prop.

The Most Home-like Place in the City

Pleasant Rooms and Good Home Cooking

Rates by the Day or Week

27 STATE STREET NORTH ADAMS, MASS.

Fred Heisler

LUNCH CART

Steaks, Chops, Etc. All Home Cooking Service First Class

OPEN NIGHT AND DAY

Cor. Main and Ashland Streets North Adams, Mass.

THE NORTH ADAMS TRANSCRIPT

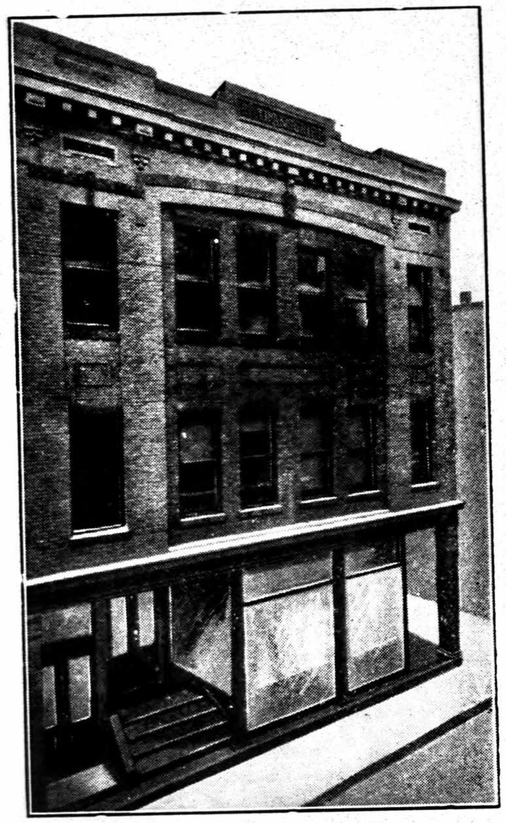

The New Transcript Building
Bank Street North Adams

In its new home, with its increased facilities, The Transcript now carries OVER NINETY PER CENT of the "foreign" advertising placed in its territory EXCLUSIVELY, and—

has practically doubled its list of EXCLUSIVE LOCAL CONTRACTS.

Are YOU Saving Money?

N. B.—The Transcript's department of Photo-engraving is sending cuts all over New England, handling all classes of commercial work, including photographs and designs when desired, at exceptionally low prices.

Oldest Daily in Northern Berkshire

NORTH ADAMS HERALD

HAGGERTY BROS., Proprietors

ALWAYS RELIABLE ABSOLUTELY INDEPENDENT

THE BYAM PRINTING CO.
HOOSAC
NORTH ADAMS
MASS.

FINE PRINTING
BOOK BINDING
DIE STAMPING

of Ladies' and Gent's Stationery

308 Dowlin Block, Main Street

H. A. Manning Co.

PUBLISHERS OF

North Adams Directory

and 25 city and county Directories in New England and New York States.

City and County Maps

Contractors for House Numbering for Cities, Towns, Wards or Streets. All systems. Materials furnished.

231 Main St., Springfield, Mass.

The

CHAMBERS ALDEN CO.

- PHOTO -
ENGRAVERS

12 Eagle Street
NORTH ADAMS, MASS.

WHAT IT MEANS TO YOU

PROMPTNESS IN FILLING ORDERS
STYLE IN LATEST DISPLAY
ACCURACY IN EVERY DETAIL
ECONOMY IN ALL OUR ESTIMATES

SPECIAL ATTENTION GIVEN TO COMMERCIAL PRINTING

WARREN J. CRAWLEY
"THE PRINTER"
Telephone 156-W
HOOSAC COURT 95½ MAIN ST. NORTH ADAMS, MASS.

Springfield Republican

MASSACHUSETTS

THE NEW ENGLAND NEWSPAPER

Daily $8, Sunday $2, Weekly $1

ALL THE HOME NEWS
ALL THE WORLD NEWS

An Editorial Page of National Reputation
A Superior Advertising Medium

The Best Classified Service in the Field

MURRAY M. SANFORD

PUZZLED

"I never have received so many Good Proofs in my life. It is difficult to choose, because I like them all."

Such comments are made every day at this studio.

SANFORD'S STUDIO

633-4-5 Dowlin Block North Adams, Mass.

D. DELISLE

Plumbing, Heating, Ventilating and Gas Fitting

Tin, Copper and Sheet Iron Worker

74 Union street

Telephones:
House 795-1
Store 795-R

JOHN PRICE

Sanitary Plumber and Heating Engineer

75 HOLDEN STREET **NORTH ADAMS, MASS.**

Telephone 189-12

ARTHUR C. DEMING

Plumbing, Steam and Hot Water Heating

General Jobbing a Specialty

117 MEADOW STREET **NORTH ADAMS, MASS.**

F. A. SECOR

PRACTICAL PLUMBER

Steam, Hot Water and Vacuum System of Heating
Dealer in all kinds of Plumbing, Steam and Hot Water Fixtures
Estimates cheerfully given on application

1 and 2 Secor Avenue, rear 131 State Street, North Adams, Mass.

L. A. WESTON

CONTRACTOR

Plumbing, Heating and Sheet Metal Work
Factory Supplies, Pipes, Valves and Fittings

SPECIAL CONSTRUCTION AND REPAIR WORK

North Adams, 23 Eagle Street **Adams, Dean Street**

RELIABLE INVESTMENTS

FOR TRUST OR PERSONAL FUNDS

CHARLES K. MILLARD

8 Martin Block Phone 821-3 **North Adams, Mass.**

CHARLES L. FRINK

DEPUTY SHERIFF AND AUCTIONEER
PROBATION OFFICER

9 Burlingame Block Tel. 134-W **North Adams, Mass.**

SPENCER BROTHERS

REAL ESTATE AND FIRE INSURANCE

Special Bargains during 1912 on North Adams Real Estate

104 MAIN STREET **NORTH ADAMS, MASS.**

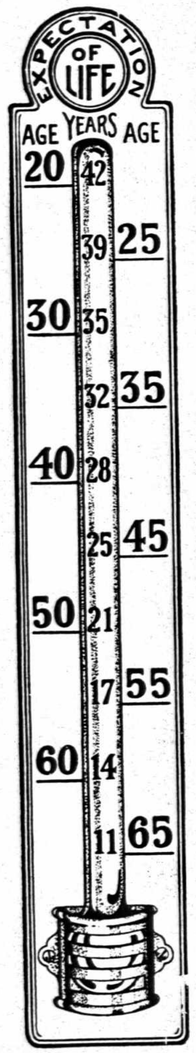

THE BAROMETER OF LIFE

The accompanying illustration shows the time a person is expected to live, according to the mortality table, whose age is that given in the side columns.

Kindly send us your name, address and date of birth, and interesting data for a man your age will be sent you.

JOHN B. STONE, Gen. Agt.

Berkshire Life Insurance Co.

Pittsfield, Mass.

SPECIAL AGENTS

HARRY REINHARD	North Adams
JAMES W. MAHER	North Adams
JOHN H. FALLON	Williamstown

CLIFFORD C. HASKINS

INSURANCE

FIRE **LIFE** **CASUALTY**

Placed in the Most Reliable Companies

TRANSATLANTIC STEAMSHIP TICKETS

Head Agent for the

Berkshire Mutual Fire Insurance Company

of Pittsfield, Mass.

Dividends paid on all maturing policies

103 MAIN STREET NORTH ADAMS, MASS.

Room 205, Dowlin Building

IF YOUR CAR IS WRECKED

Or in Need of Any Kind of Repairs

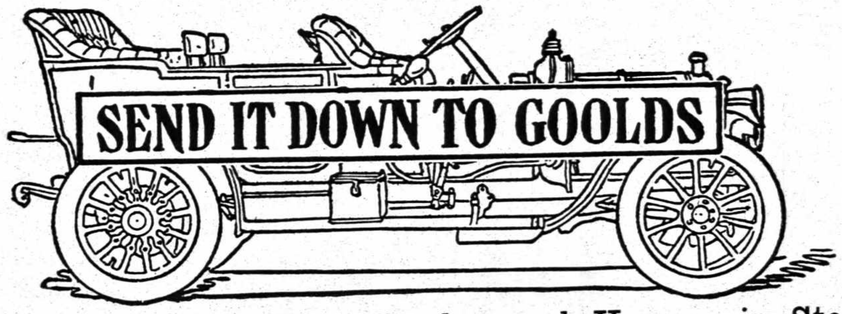

New and Second Hand Coaches and Hearses in Stock

CARRIAGE REPAIRS OF EVERY DESCRIPTION

Rubber Tires on New or Old Wheels

Furniture Storage Rooms from $1.00 Per Month Upwards

Hearses Remodeled and Made Like New

Long Distance Phones

JAMES GOOLD CO.

ALBANY, N. Y.

For Business or Pleasure Our Rigs are the Standard of Excellence **All Rubber-Tired**

Boston and Springfield Despatch Express. Rates per 100 lbs., Springfield, 35c, Chicopee, Westfield, Holyoke, Greenfield, Northampton, 60c, Pittsfield and Boston, 60c per 100 lbs.

Daniel P. Smith

BOARDING, BAITING AND LIVERY STABLE

23 State Street Tel. 607 **North Adams, Mass.**

John F. Horrigan

Livery, Hack and Feed Stables

Weddings, Christenings and Funerals
Promptly Attended To
Carriages to and from Depot
Single, double and four-horse teams a Specialty

Rear R. Gosselin's Coal Office, 15 Main St.

Telephone 231-13 **North Adams, Mass.**

Charles H. Arnum

TRUCKING OF ALL DESCRIPTIONS

Twenty-eight Years' Experience

FURNITURE, PIANOS AND SAFES MOVED

Competent Help Employed Price Right

98 Meadow Street Phone 347-11 **North Adams, Mass.**

Samuel Shapiro

Dealer in

NATIVE AND WESTERN HORSES
CATTLE OF ALL KINDS

Harness, Wagons and Sleighs
All Kinds of Farming Tools and Hay

SALES STABLES

35 Union Street Tel. 542-12 North Adams
Wholesale and Retail Dealer in Meat

The Flagg Stables

JOHN A. BOND
PROPRIETOR

North Adams
Massachusetts

H. FAIRBANKS

CITY TRUCKING

Furniture and Piano Moving a Specialty

Residence, 243½ State Street
Office Telephone Call 559-12

Office, 57 Holden Street
House Telephone Call 689

North Adams, Mass.

William D. Lanoue

WE MOVE EVERYTHING

Heavy Teaming and Trucking
Piano and Furniture Moving a Specialty
Best of Service Guaranteed

37 State Street and 146 South Church Street
Telephone Connection

J. Z. Lafave

Manufacturer of

CARRIAGES, WAGONS AND SLEIGHS

Repairing of All Kinds and New Work Built to Order
RUBBER TIRES AND AUTOMOBILE FORGINGS
Special Attention Given to Repairing and Painting

51 West Main Street Tel. 164-Y **North Adams, Mass.**

Young Men's Christian Association

NORTH ADAMS, MASS.

Corner Summer and Morris Streets, opposite City Hall

Reading room, game room with pool and billiards, checkers and chess.

Parlor, socials, receptions, suppers, popular talks.

Educational classes.

Theater meetings for men, Bible classes and discussion clubs.

Baths: Six showers with hot and cold water all the year.

Gymnasium: Classes for business and professional men, young men, students, employed boys and school boys.

Athletics: Basket ball, volley and hand ball. Wrestling and boxing.
Boarding house register, rooms to rent, and general information bureau.

Membership fees for men: Limited privileges, $2.00; bath privileges, $5.00; full privileges, $8.00. For boys: Students and employed boys, $4.00; schoolboys, $3.00.

Special rates for baths.

Women's Auxiliary with over 200 of the leading women of the city as members, who meet monthly and do various kinds of work to aid the Association.

Membership in the Association recognized in any Association in the United States.

1882 Orders at All Hours Promptly Attended to at Reasonable Terms. 1912

James L. Comisky,

Funeral Director.

Furniture Upholstered and Repaired in Best Manner.

13 UNION STREET NORTH ADAMS, MASS.

Residence, 33 Hudson St. Telephone Connection.

J. H. CODY

FURNITURE DEALER AND UNDERTAKER

Acorn Stoves and Ranges

Crockery, Carpets and Picture Framing to Order

22-28 Eagle Street Tel. Conn. North Adams, Mass.

F. A. CHAMPLIN

ARTESIAN WELLS

Capacity for this line of work unexcelled by any in New England. Whole time and attention paid to same. Inspection of premises advice as to location of well, etc., free of charge. Machines adapted for drilling 1000 feet if necessary.

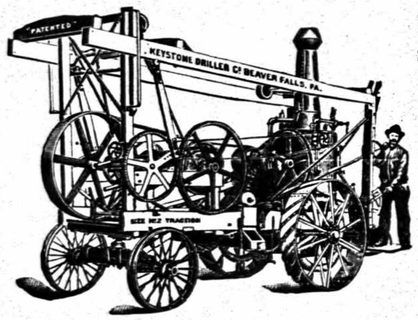

In close touch with the best houses in New England dealing in water supply goods.

Being an old driller, fully understanding the business hiring none but the best and most competent help, using none but the best machines that can be bought, I feel that if you should need any thing in this line I can be of service to you. Please give me a call.

Home Office: 34 Main St. East Longmeadow, Mass.

ESTABLISHED 1842 INCORPORATED 1887

Cheney Bigelow Wire Works

MANUFACTURERS OF

BANK AND OFFICE RAILINGS

ELEVATOR CABS AND ENCLOSURES

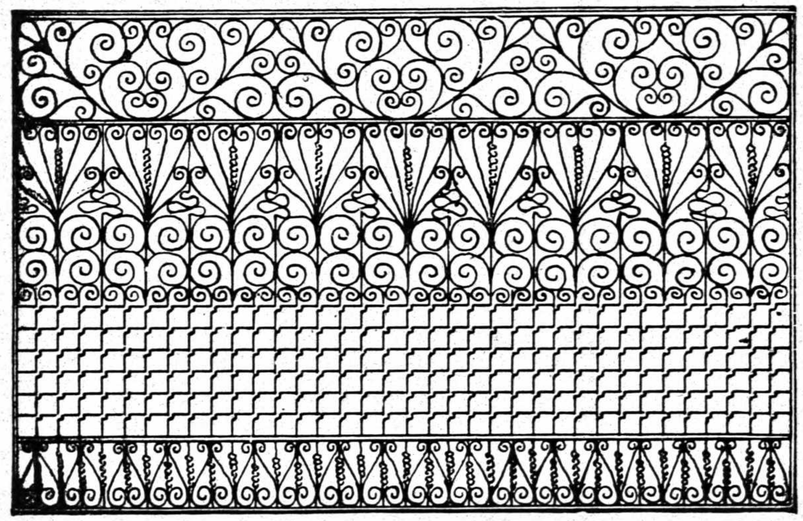

WINDOW GUARDS, WICKETS, ETC.

.. Brass, Copper and Iron Wire Cloth ..

BEST WORKMANSHIP GUARANTEED

Foot Heywood Av. Springfield

THE BOSTON STORE

67-71 MAIN STREET

North Adams, Mass.

The store which is recognized as the one
with a constantly increasing clientele

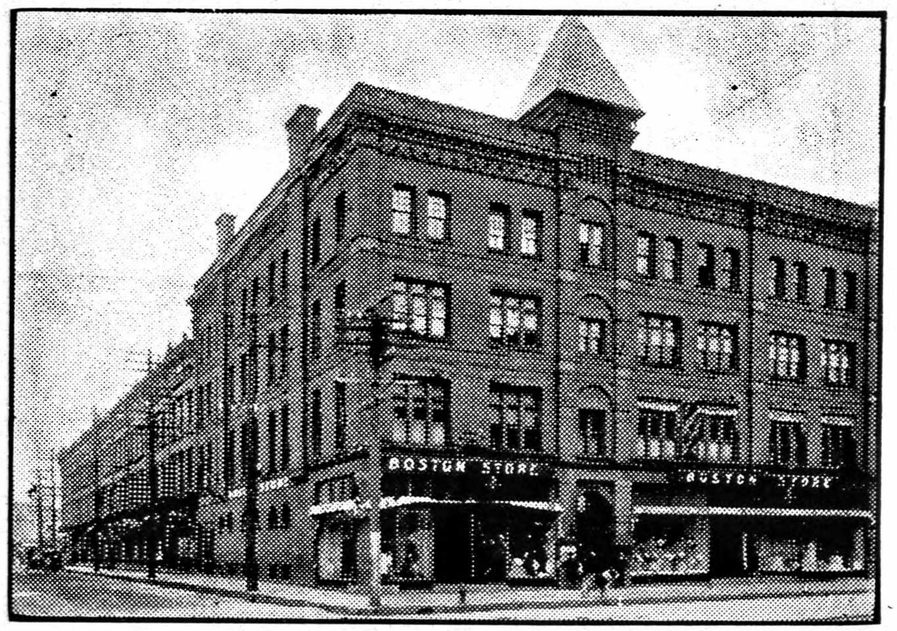

The store which is always striving to make buying easier and even a pleasure to its patrons. The store which offers

Good Merchandise Only at Fair Prices

PEOPLE WHO KNOW say that this store offers the BEST SERVICE outside of the very largest cities.

We Solicit Your Patronage

H. A. Manning Co's

NORTH ADAMS DIRECTORY

1912

CONTAINING A

General Directory of the Citizens, Classified Business Directory
Street Directory, a Record of the City Government,
Societies, Churches, Map, Etc.

The Residents of Briggsville, and Red Mills given separately in back part of book

COMPILED AND PUBLISHED BY

H. A. MANNING CO.

231 MAIN STREET, SPRINGFIELD, MASS.

Copyrighted 1912 by H. A. Manning Co.

THE BOSTON STORE

67-71 MAIN STREET

North Adams, Mass.

The store which is recognized as the one with a constantly increasing clientele

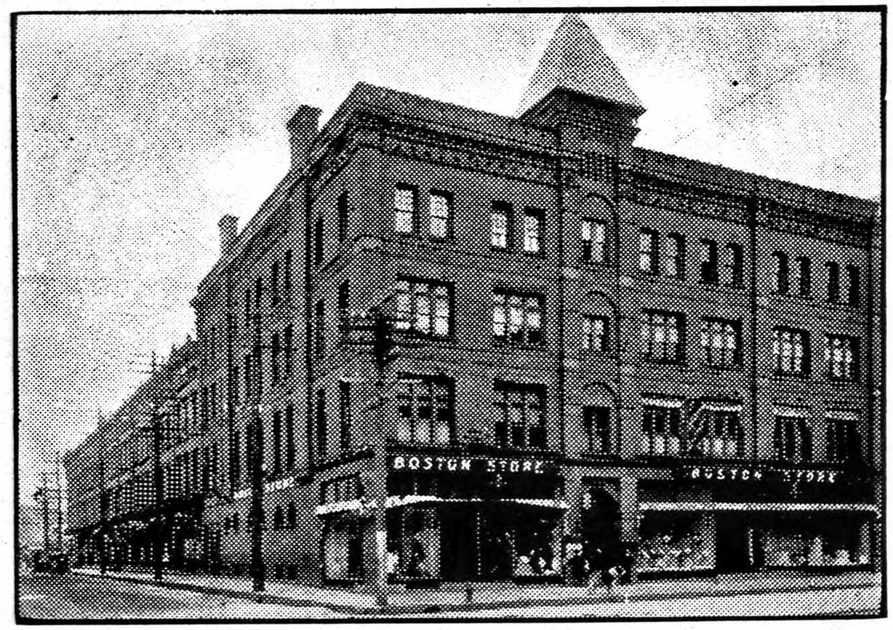

The store which is always striving to make buying easier and even a pleasure to its patrons. The store which offers

Good Merchandise Only at Fair Prices

PEOPLE WHO KNOW say that this store offers the BEST SERVICE outside of the very largest cities.

We Solicit Your Patronage

H. A. Manning Co's

NORTH ADAMS DIRECTORY

1912

CONTAINING A

General Directory of the Citizens, Classified Business Directory Street Directory, a Record of the City Government, Societies, Churches, Map, Etc.

The Residents of Briggsville, and Red Mills given separately in back part of book

COMPILED AND PUBLISHED BY

H. A. MANNING CO.

231 MAIN STREET, SPRINGFIELD, MASS.

Copyrighted 1912 by H. A. Manning Co.

F74
.N8A18
1912
Directories

CONTENTS

	Page
Abbreviations	89
Advertising Index	73
Blocks, Buildings, Halls, Etc.	83
Briggsville Resident Directory	444
Business Directory	377
Churches	429
Cemeteries	425
City Officers	420
County Government	442
Courts	442
Express Lines	344
Fire Department	422
Hospitals	425
Justices of the Peace	398
Labor Organizations	439
Libraries	425
Manufacturers' Pay Day	87
Military	425
Notaries Public	405
Parks, Reservations, Etc.	87
Patrons' Business Directory	76
Police Department	421
Post Office	423
Postage Rates	403
Red Mills Resident Directory	430
Resident Directory	89
Schools	425
Societies, Clubs, Associations, Etc.	432
State Government	443
Street Directory	77
United States Government	443
Ward Boundaries	85

RECAPITULATION

Names in 1911 Directory	12,160
Names erased in preparing 1912 Directory	1,809
Names added in preparing 1912 Directory	1,891
Increase	82
Total changes made, including 2,186 changes of address	5,886

$3.00
©CI.A327830
201

Index to Advertisers

	Page
Agostini & Rosasco	31
Apothecary Hall	47
Arnold Print Works	37
Arnum Charles H.	60
Azorsky Harry	18
Baker-Rose Sanitarium	49
Ballston Refrigerating Co.	27A
Barnard Edwin	margins
Bateman H. R.	135
Barber W. J.	41
Bardsley Helen F. M. Mrs.	30
Belouin & Fountain	32
Berkshire Coal Co.	10
Berkshire Fire Ins. Co.	59
Berkshire Credit Co.	27
Berkshire Brewing Asso.	34
Berkshire Hotel The	28
Berkshire Life Ins. Co.	58
Berkshire Viavi Co.	46
Bigelow Cheney Wire Works	65
Blackinton Cloth Co.	19
Blackinton Coal and Wood Co.	12
Blackinton Store Co.	27A
Bliss Business Col.	margins
Boland P. J. & Son	f. cover
Boston Store	66
Boston & Springfield Despatch Co.	60
Braman M V N.	22
Brien Joseph	23
Brooklyn Street Foundry	41
Brown Martin M. Dr.	45
Burlingame & Darbys Co.	margins
Button J. R.	15
Byam Printing Co.	53
Cardinal R. L. Mrs.	129
Carlisle Hardware Co.	margins
Cavazza & Montagna	27A
Chambers Alden Co.	54
Chambers J. M.	50
Chapin & Co.	back cover
City Market	135
Champlin F. A.	64
Cleaveland E. L. Mrs.	19
Cluett & Sons	middle lines
Cody J. H.	64
Collins J. F. & Co.	33 and margins
Collins W. S.	139
Comisky J. L.	64
Coons F. W.	20
Crandall H. M.	15
Crawley W. J.	55
Crosier Market	23
Curran Geo. L.	46
Cutting C. H. & Co.	cover
Darling C. A.	150
Davenport & Baldwin	b. cover
Deming A. C.	56
Deep M. H.	23
De Falco F. C.	front cover
DePace Louis	18
DeMarco L.	21
Delisle D.	56
Dibble S. B. Lumber Co.	13
Du Bignon Wm.	31
Durocher E. F & Co.	31
Duval Edward	27
Eaton W. W. & Co.	4
Fairbanks H.	62
Farley C. M.	45
Farley T. C.	front cover
Fero E. J. Mrs.	21
Fitzgerald P. J.	14
Flagg's Stables	61
Fletcher Rosa Dr.	49
Fogg Peter	50
Ford & Malcolm	cover
Foster M. S.	15
Frink C. L.	57

C. H. CUTTING & CO. CLOTHIERS
Cutting Corner. Since 1870.

SMOKE THE BANKER. J.F.Collins & Co. Tel. 420

	Page
Gale J. W. & Co.	24
Gartman Cottage	30
Gallup H. A. Agency	back cover
Gendron J. A.	front cover
George Nicholas	22
Germain J. F.	12
Getman Earl D.	35
Gibbons Sam E. Detective Bureau	35
Godfrey E. J. Co.	41
Goold James Co.	59
Gosselin R.	11
Green Bros.	24
Greenwood N.	14
Graham F. B. Mrs.	45
Greylock House, Adams	32
Griffin J. H.	27
Hall Charles	front edge
Hancock John Ins. Co.	139
Haskins C. C.	59
Hastings Pharmacy	48
Heisler Fred	51
Henry's Steam Laundry Co.	front cover
Horrigan John F.	60
Hoosac Savings Bank	8
Howe L. W. Mrs.	19
Hunter Jas. Machine Co.	43
Hurd A. J.	35
Hurd L. M.	50
Importers Syndicate	26
Kempville Cash Grocery	23
Kinney Edw.	51
LaBrie J. H. & Co.	25
LaBrie J. H.	25
Ladd L. A.	46
Lamb & Cummings	f. cover
Lamberti F.	16
Lanfair E. B.	27
Lafave J. Z.	62
Lanoue W. D.	62
Lanoue W. A.	52
Laskey M.	16
Le Blanc & Co.	17
Lemoine Ludger	31
Letarte Rose	18
Lilly J. J. estate	11
Lindholm & Tuller	13
Litchfield C. H.	front cover
Lonergan & Bissaillon	17
Lyons J. T.	15
Manning H. A. Co.	53
Mansion House	33
Marshall Mch. Works	42
Martin Frank T. Inc.	9
Martin Jas.	margins
Maternity Hospital	45
Matte J. H. A. Dr.	34
McConnell M. L. Miss	20
McCraw & Tatro	19
McHale F. J.	33
McMillin E. A. Co.	41
McVeigh S.	margins
Merchants Association	44
Meunier R. A.	25
Millard C. K.	57
Millette Ernest	25
Miller G. F. & Co.	f. cover
Miller Lillian M.	21
Montgomery F. W. Dr.	33
Moore E. M.	28
Morrissey Bros.	32
Murphy D.	16
Model Laundering Co.	36
National Plating Works	60
New Richmond Theater	under name
Neveu Adolphe	25
Nichols W. J.	12
No. Adams Beef Co.	26
No. Adams Gas Light Co.	40
No. Adams Horse Shoeing Co.	4
No. Adams Hospital	35
No. Adams Mfg. Co.	38
No. Adams Nat. Bank	5
No. Adams Savings Bank	88
No. Adams Tallow Co.	24
No. Adams Trust Co.	6
No. Adams Herald	53
No. Adams Transcript	52

Place your hand over any page in this Directory and you cover names of readers of the Springfield Union

JAMES MARTIN Shoes THAT Satisfy Fine Footwear 20 Holden St. No. Adams, Mass.

	Page
No. Adams Umbrella Mfg. Co.	42
No. Adams Wrecking Co.	12
Noel's Cafe	3
Northrup Helen E. Mrs.	48
O'Connor T. C.	11
Onyx Eating House	2
Osborn Harold	margins
Parker C. V.	48
Patterson House	51
Petri Peter	18
Phillips & Pyke	14
Perron C. H.	under name
Pike A. D.	margins
Pratt E. H.	20
Price John	56
Potter Bros & Co.	26
Provencher D. R	under name
Rand F. L. Auto Co.	4
Richmond-Wellington Hotel	29
Robertson J. A.	4
Roy Bros.	27A
Sanford M. M.	55
Sayles & Whitaker	17
Schell H. P.	42
Seasons F. A.	back cover
Secor F. A.	56
Siciliano Bros.	under name
Shapiro Samuel	60
Sherman H. A. & Son	under name
Sherman L. Homer	4
Simkin A. D.	9
Simmons L. A.	under name
Smith Gus	back cover
Smith Daniel P.	60
Smith Frederick Mrs.	32
Snyder W. G.	12
Spencer Bros.	57
Springfield Republican	55
Springfield Union	margins
Stafford F. D. Dr.	47
Standard Mercantile Co.	26
Sterling Printing Co.	insert
Stockwell & Rosston	27B
Stoddard Walter L	16
Sullivan E. F. Dr.	47
Sullivan J. J.	22
Taylor Thomas H.	27B
Tefft W. A.	35
Temple J. L. Co.	16
Tietgens C. D.	33
Testoni Alfonso	27B
Toomey John	27B
Tremblay Alice	20
Tuttle & Bryant Co.	margins
Vadnais Edmond	27
Van Steemburg F.	22
Viavi Co.	46
Wall Bros.	20
Walsh J. B.	50
Waterhouse & Howard	43
Webster & Co.	2
Wellington Hotel	29
Weston L. A.	57
Williams R. T. Dr.	45
White Decorating Co.	13
White Sign Co.	13
Wilson W. J.	46
Wilson House Drug Store	back cover
Windsor Print Works	39
Wing Bert	back cover
Wood Bros.	front cover
Wood H. C. Co.	14
Wright C. W.	46
Wood H. C. Co.	14
Yarter Alphonso	11
Y. M. C. A.	63
Yon & Bissaillon	front cover

C. H. CUTTING & CO. CLOTHIERS Cutting Corner. Since 1870.

SMOKE THE BANKER. J. F. Collins & Co. Tel. 420

OUT OF TOWN
Advertisers' Business Directory

ACCOUNTANTS
Eaton W. W. & Co., Springfield, see p 4

ANTIQUE FURNITURE AND FABRICS
Hall Charles, 411-413 Main, Springfield, see front edge

ARTESIAN WELLS
Champlin F. A., East Longmeadow, see p 64

BANK AND OFFICE FIXTURES
Bigelow Cheney Wire Works, Springfield, see p 65

BREWERIES
Berkshire Brewing Co., Pittsfield, see p 34

CHINA AND GLASS WARE
Hall Charles, 411-413 Main, Springfield, see front edge

DETECTIVE BUREAU
Gibbons Sam E., Detective Bureau, Albany, see p 35

DIRECTORY PUBLISHERS
Manning H. A. Co., 231 Main, Springfield, see p 53

HOTELS
Greylock House, Adams, see p 32

INSURANCE COMPANIES
Berkshire Fire Insurance Co., Pittsfield, see p 59
Berkshire Life Insurance Co., Pittsfield, see p 58

LAMPS AND CLOCKS
Hall Charles, 411-413 Main, Springfield, see front edge

MUSICAL MERCHANDISE
Kinney Edw. (Violin, Cellos and Supplies), Springfield, see p 51

NEWSPAPERS
Springfield Union, Springfield, see margins
Springfield Republican, Springfield, see p 55

PATENT SOLICITORS
Webster & Co., Springfield, see p 2

PHOTOGRAPHERS
Smith Gus, 36 Park, Adams, see cover

SILVERWARE AND LEATHER GOODS
Hall Charles, 411-413 Main, Springfield, see front edge

VIOLIN MAKER AND REPAIRER
Kinney Edw., Springfield, see p 55

WIRE WORKERS
Bigelow Cheney Wire Works, Springfield, see p 65

Streets, Avenues, Roads, Etc.

Adams, from 15 Harris west to River
Addison, crosses Whittlesey Ave., Greylock
Arlington Place, off Hoosac
Armstrong Avenue, east from 7 Brooklyn to North Holden
Arnold Place, east of 108 Church
Ashland, from Main southeast to South Church
Ballou, from 39 Veazie east to Houghton
Bank, from 78 Main south to Summer
Barbour (Lorraine Tract), from Phelps Ave. west to Hawthorne
Barth, from 394 Eagle east to Marietta
Beach, north from East Ave. to Franklin
Beacon, from 102 Prospect east to Summit
Beaver, from 379 Union northeast to city limits
Berkshire Place, off Hoosac
Bethel, 30 Franklin south
Bingham Avenue, from Brown east
Blackinton, from 350 Church west to Ashland
Bliss, from Glen Ave. to Summit St.
Bluff Road, from Beaver to Crest Road
Bonair Avenue (Lorraine Tract), from Nelson southerly
Bond, from 346 Ashland east to Corinth
Bracewell Avenue, from 167 Eagle west to Houghton
Bradford, runs south from Bradley
Bradley Place, north from 53 Center
Bradley, from 432 Church east to Kemp Ave.
Bridge (Homecrest Tract), from 31 Franklin westerly
Briggs, east from 420 Eagle to Marietta
Briggs Avenue, B, from 54 Richview south
Brooklyn, from 232 Houghton northeast to city limits
Brooklyn Terrace, from Houghton east to Chase Ave.
Brown, from 185 West Main north to River
Braytonville, located 1 mile west Phoenix Bridge, Main St.
Bryant, from 347 Houghton west to Veasie
Burdickville, northwest from Johnson Mfg. Works byd River St. ext.
Burnham, from Crest to Walker
Cady, north from School to North
Canal, from corner River and Eagle to 59 Union
Card (or Charles), from Cemetery west parallel with West Main
Catherine (Lorraine Tract), from Phelps Ave. west to Hawthorne

JAMES MARTIN Shoes THAT Satisfy Fine Footwear 20 Holden St. No. Adams, Mass.

C. H. CUTTING & CO. CLOTHIERS
Cutting Corner. Since 1870.

Center, from 51 Eagle west to Phoenix
Central Avenue, from 55 Franklin north
Chantilly Avenue (Lorraine Tract), from State Road, Greylock, south to Catherine
Charles (or Card), B, from 386 West Main south and east
Chase Avenue, from 151 River to North Holden
Chase's Hill, from 196 Houghton
Cherry, from 180 Pleasant east to Meadow
Cheesbro Avenue, from 54 North, north
Chestnut, from 18 Spring west
Church Place, Main to Summer next to Congregational Ch.
Church Hill, B, from Massachusetts Ave. north to Doan's Lane
Church, from corner Eagle and Center south to city limits
Clark, from Harrison St. to Greylock Ave.
Cleveland Avenue, from Gallup to Kemp
Cliff, from Union at Print Works north to Glen Ave.
Corinth, from 20 Lawrence Ave. south to Davenport
Crest, from Walker to its northerly terminus
Cross Roads, B, from 1655 Massachusetts Ave. line south by iron bridge to State Road
Cross Roads, Hoosac Valley Park, State to State Road
Crossey Place, from 297 River north
Crowley Avenue, west from 113 Ashland
Davenport, from 364 Ashland north to Church
Davidson, B, from 132 River to Rickards
Dean, west from 510 State
Depot, Massachusetts Ave., Greylock Sta., to State Road
Dover, 70 Cherry south to Richview
Doan's Lane, B, from Church Hill east
Dowlin Place, off 151 Pleasant west
Dewey Lane, off 177 Main
Dunbar Avenue, from Brown west
Duggan, east from Hathaway
Eagle, from 119 Main north to city limits
East Avenue, east from Glen Ave. to John
East High, from Summit Ave. to Kemp Ave.
Johnson, east from 479 Union
East Mountain Road, from Main east to city line
East Quincy, from 128 Pleasant east to Kemp Ave.
East Union, now Union
Elm, from 14 Grant north to Sperry Ave.
Elmwood Avenue, east from Willow to Dover
Estes, from 299 Eagle west to Hospital
Fairfield Avenue, west from 111 Holden
Fairground Avenue, north from 381 West Main
Feige Avenue, west from 366 Houghton to Brooklyn
Fern, from Summit Ave. to Glen Ave.

Have your eyes examined for eye glasses and spectacles by D R. Provencher Optometrist & Optician, 212-214 New Kimbell Blk.

Bliss Business College Business men employ our graduates because they can do their work.

First, west from West End Terrace to Notch Road
Five Roads, crossing of Main and Union and junction with Walker
Flemming, from Park Ave. east to Kemp Ave.
Florida Mountain, end of Union
Florida Road, continuation of Union from Five Roads
Folsom, north from Richmond Ave. to Gallup
Forest, south from Richmond Ave. to Knox
Fourth, west from West End Terrace to Notch Road
Francis, from 109 State west and south to Walnut
Francis Avenue, from 109 State west to Francis
Franklin, from Eagle and Liberty northeast to city limits
Frederick, from 320 Houghton west
Freeman Avenue, from 27 River north to Bracewell Ave.
Front, northeast from Cliff to Glen Ave.
Fuller, from 363 Houghton west
Furnace, from Main Street bridge south to Witt Ave.
Gallup, from 344 Union to 380 Main
Gleason, from Houghton east to Eagle, Clarksburg
Glen Avenue, from 300 Franklin south to Front
Glenwood, crosses Whittlesey Ave., Greylock
Goodrich, north from 475 West Main to Walden
Grace, from Richmond Ave. south
Granite, from 5 Rock south
Grant, from 33 Lincoln west to 1 Elm
Greylock Avenue, from State north to B. & M. R. R.
Greylock Village, located 1 mile west of Main St.
Grines, from 125 West Main north and west to Brown
Grove, from 56 Bracewell Ave. north to Hall
Grover, north from Cleveland Ave.
Hall, west from 201 Eagle to 61 North Holden
Harris, north from 376 River extension to North
Harrison Avenue, from Massachusetts Ave. to State Road
Harrison, south from 157 East Quincy
Hathaway, from 15 Harris east and north to 170 North
Hawthorne Avenue (Lorraine Tract), State Road south to Catherine
Hayes (Homecrest Tract), northeasterly from Russell northeast to Bridge
Hescock Place, north from 427 River north
High, from 29 West Main south
Highland Avenue, from Lawrence to Davenport
Hill Crest, off 347 State
Hod, B, from 1463 Massachusetts Ave. n. to Prospect Ave.
Hodge's Crossing, from Hoosac Valley Park to So. Church
Holbrook, from 34 Wall east to Meadow
Holden, from 61 Main north to River
Hooker, from 137 State west to Francis

C. H. CUTTING & CO. CLOTHIERS
CUTTING CORNER SINCE 1870

SMOKE THE 7-30-4. J. F. Collins & Co. Tel. 420

Hoosac Court, entrance 95½ Main
Hoosac, from Church west to 248 Ashland
Hospital Avenue, west from Eagle
Houghton, from River corner Marshall north to city limits
Howland Farms, formerly Zylonite, south end of State
Hudson, from 204 Eagle east to Prospect
Irving Avenue, from Whitman west to Witt St.
Island Avenue, from State Road east to Protection Ave., Greylock
Jackson, from 170 Eagle east to Prospect
James, west from River extension
John, north from Front to Maple
Johnson, northeast from 479 Union to Walker
Jones Hill, Clarksburg, north Houghtonville
Kemp Avenue, south from 462 Main to Bradley
Kemp, north from 457 Main to Union
Knox, from High west to Forest
Lake, east from Park Ave.
Laurel Avenue, north from 103 Liberty
Lamoureux Place, from High west
Lawrence Avenue, from 279 Ashland east
Leonard Place, off Montana
Leonard, B, from 1547 Massachusetts Ave. north
Lewis Place, off 23 High west
Liberty, north from 219 Houghton east to 231 Eagle
Lincoln, from 25 Center north to River
Lloyd, from 167 State west
Loftus, north from 309 River to North
Loomis Avenue, from 477 Walnut
Lorraine, off Phelps Ave., Greylock
Lorraine, B, from 1010 State Road south
Louis, B, see Prospect Park
Luther Place, from 97 Eagle west and north
Lyman, from 375 Walnut westerly
Main, from Phoenix Bridge to Five Roads
Magnolia Terrace, from 275 River north to Veazie
Maple, east from Beach to John
Marietta, from 26 Franklin north
Marion Avenue, from 521 West Main south through West End Park
Marshall, from 19 Main north to River
Massachusetts Avenue, B (continuation of West Main), from old railroad crossing to town line, Blackinton
Meadow, from 101 East Quincy south to Bradley
Mill, southwest from West Main to Braytonville mill
Mill, B, from 88 River west
Millard Avenue, from Eagle east in Clarksburg
Millard, from Hudson south

Druggists' Prescriptions Filled Satisfaction Guaranteed D. R. Provencher Room 212-214 New Kimbell Block

Bliss Business College Business men employ our graduates because they can do their work

Miller's Lane, from 53 Unon north
Miner, east from corner Main and Pleasant to Unon
Montana, from 70 Porter south to Lawrance Ave.
Montgomery, from 80 Prospect east to Cliff
Morgan Avenue, west from State
Morris, from 34 Summer south to Quincy
Moulton Hill, west from Walnut St.
Mowbray, west from Whitman to Witt St.
Natural Bridge Road, from Franklin to Natural Bridge
Nelson, from 74 Frederick south
Nelson (Lorraine Tract), from Phelps Ave. west to Chantilly Ave.
New, from 404 State Road, Greylock
New Greylock Road, State Road west from 568 West Main to Greylock
Normal Terrace, Church opposite Normal school
North, from 245 Houghton west to Tyler
North Church, now Church
North Holden, from 97 River north to Hospital
Northern Lights Avenue, from 139 Franklin north
Notch Road, from 568 West Main south
Oak Avenue, west from 347 State
O'Brien Lane, off 25 Eagle
Olds, from Harrison Ave. to Greylock Ave.
Orchard Terrace, from 51 Liberty north
Owen's Avenue, from 380 Houghton to Brooklyn
Palmer Avenue, west from Harris to Tyler
Park Avenue, south from 460 Main
Pattison Avenue, west from Walnut (Moulton Hill)
Pattison Road, west from Notch Road to city limits
Pearl, from 18 Main south
Pebble, from Robinson south
Perry, from 78 Washington Ave. south to Elmwood Ave.
Phelps Avenue, Blackinton (Lorraine Tract), from 612 State Road south to Greylock
Phoenix, north from 15 Main to Arnold Print Works
Pitts, from 28 North St. north
Pleasant, from 244 Main to 191 Church
Porter, from 251 Church west to 179 Ashland
Potter Place, from 109 Eagle west and south to Luther
Prospect Avenue, Blackinton, from Leonard east to Hod
Prospect, from 105 Eagle east thence north to Franklin
Prospect Park, B (Louis St.), off State Road opposite River
Protection Avenue, Greylock, from corner State Road and Depot St. south
Quincy, from 99 Church west to Morris
Rand's Lane, east from 84 Ashland
Rand, from 176 Union to 23 Reed

Smoke the Nickel In J. F. Collins & Co. Tel. 420

Ray, from 52 Franklin south to Wesleyan
Raymond Court, from rear 196 Houghton to Liberty
Reed, north from Rand to Gallup
Reservoir Road, from 63 Furnace southwest to Notch
Richmond Avenue, west from High
Richmond Hill, off from High
Richview Avenue, southwest from 450 West Main
Richview, east from 50 Dover to Meadow
Rickards, Blackinton, from Davidson to State Road south
River, from 141 Eagle west to Tyler
River, B, from 1446 Mass. Ave. southwest to State Road
River Street Extension, from River west to Burdickville
Robinson, from 59 Furnace west to Pebble
Rock, from Pebble west to Granite
Royal Avenue, south from 32 Washington Ave. to Porter
Russell Avenue (Homecrest Tract), from Franklin to Bridge
Russell, crosses Whittlesey Ave., Greylock
Ryan's Lane, from 53 Center north
Sandford's Lane, from 40 Washington Ave. south
Second, west from West End Terrace to Notch Road
Secor Avenue, from 131 State
School, west from 41 Veazie
South Church, continuation of Church south to city line
Sherman Heights, B, from 1101 Massachusetts Ave. north
South, from 40 Spring to Washington Ave.
Sperry Avenue, from 116 Holden east to Elm
Spring, from 130 Church southwest to 22 Washington Ave.
State Road, from 568 Mass. Ave. west to Williamstown line
State, from 47 Main south to city limits
St. John's Court, north from 45 Summer
Summer, from 73 Church west to State
Summit Avenue, from 426 Main south
Summit, from Beacon north to Franklin
Synagogue Road, from 123 State west to Francis
Taft, off State Road south opposite Depot, Greylock
Tannery Yard, south from 60 Union above first bridge
Temple, from near 339 River
Third, west from West End Terrace to Marion Ave.
Tremont, from Beacon north to Franklin
Tyler, north from 421 River extension
Union, from 72 Eagle east
Vadnois Lane, off 60 Center
Valencia, south from West Main, Greylock
Veazie, north from 267 River
Vergennes Place (Lorraine Tract), from Barbour
Versailles, from State Road, Greylock, southerly
Vincent Avenue (now Park Avenue), from 460 Main south to East Quincy

The Springfield Union Has the Best News of North Adams Read It!

A few months with us will increase the earning capacity of your son or daught'r Bliss Business College

Walden, west from Fairground Ave. to Goodrich
Wall, from East Quincy south to Cherry
Walker, from Five Roads north to Clarksburg and Stamford
Walnut, west and south from 199 State to Dean
Washington Avenue, from 211 Church west to Ashland
Warren, from Richmond Ave. south
Watson (Lorraine Tract), from Phelps Ave. west to Bonair Ave.
Waverly Place, west from 67 Holden
Weber Avenue, from 95 Holden west to Marshall
Webster Avenue, from 109 Holden west
Wells Avenue, from 151 Franklin to city limits
Wesleyan, from 230 Eagle to Summit
West End Terrace, from First St. south to Marion Ave.
West Main, from Main west to Massachusetts Ave.
West Shaft Road, from Union south to South Church
Wheeler Avenue, head Houghton, Clarksburg
Whitely Avenue, west of 293 Houghton to Pitt
Whittlesey Avenue, from corner Massachusetts Ave. and Depot St. north (Sherman Heights Tract)
Whitman, from Richmond Ave. south
Willow Dell, from 45 Union southeast to Miner
Willow, from Washington Ave. south to Porter
Williams, north from School to North
Windom Terrace, from 206 Church east to Dover
Winter, east from 28 Dover to Yale
Witt Avenue, south from 111 Furnace
Witt, from Richmond Ave. south to Mowbray
Wood, B (changed to Hod)
Wyndam Terrace, from 28 Dover west to 220 Church
Yale, from point 450 feet north of Holbrook south to Winter
York (Homecrest Tract), from 260 Franklin N. E. to Hayes.

BLOCKS

Adams Block, 108-114 Main
American House Block, 26-30 Main
Arlington The, Hoosac
Bartlett Block, Washington c. Spring
Beer & Dowlin Block, Eagle
Berkshire The, Hoosac
Berkshire Hotel Bldg., Bank c. Summer
Berwick Block, 53 Holden
Blackinton Block, 67-71 Main and 6-10 Holden
Boland Block, Main c. Bank
Bradford Block, 109-115 Main
Burlingame Block, 62 Main
Cavanough Block, 18-24 Main

Smoke the Nickel In J. F. Collins & Co. Tel. 420

Chase Block, River c. Houghton
Clark Block, State c. Summer
Collins Block, 72-76 Main
Collins Block, 26-30 State
Davenport Block, 98-106 State
Dowlin Block, 101-107 Main
Dowlin Block, 80-82 Holden
Dowlin Block, rear 82 Holden
Elks' Home, 100 Eagle
Empire Block, Holden
Flaherty Block, c. Center and Lincoln
G. A. R. Bldg., 90 Holden
Gatslick Bldg., 75-79 Main
Haggerty Block, West Main
Hastings Block, River
Hoosac Savings Bank Bldg., 93-99 Main
Holden Block, 5-11 Center
Houghton Memorial Library Bldg.
Jones Block, Bank
Loftus Bldg., 52 Center
Kimbell Block, 66-68 Main
Mansion House Block, 43-47 State
Martin Block, Main
Mead Block, Center
Moloney Block, 57-61 Center
Mulcare Block, Marshall c. Center
North Adams Savings Bank Bldg., 86-88½ Main
North Adams National Bank Bldg., 80-84 Main
New Kimbell Block, 81-91 Main
O'Brien's Block, 9-13 Union
Porter & Hatfield Block, 30-34 Eagle and 31 North Church
Quinn's Block, Miner
Richmond Hotel Block, Main c. State
Reardon Block, Bank
Robinson Block, Bank
Sibley. Block, 84-94 Main
Simmons Block, Summer c. Bank
Slattery Block, Main c. Furnace
Smith Block, 73-77 Holden
Sperry Block, Holden c. Sperry Ave.
St. Jean de Baptiste Block, Bank
Sullivan Bldg., 29-33 Main
Sullivan Bldg., 43-45 Main
Talleruo Block, Ryan lane
Thayer Block, Holden c. Center
Thayer Block, Eagle
Transcript Bldg., Bank
Wellington Block The, 16-24 State

North Adams news found daily in the SPRINGFIELD UNION

CIRCULAR LETTERS AND ENVELOPE ADDRESSING A SPECIALTY Bliss Business College

Williams Block, 67-71 Holden
Windsor Block, 30-32 State
Wright Block, Bank
Y. M. C. A. Bldg., Summer c. Morris
Whitney Block, Lawrence Ave.
Yon Block, 80-82 Holden

HALLS

Academy Hall, Drury Academy Bldg.
A. O. H. Hall, Div. No. 4, Hoosac Bank Bldg.
A. O. H. Hall, Div. No. 4, 95 Main
A. O. U. W., No. Adams Lodge, over Columbia Opera House
Arcanum Hall, 62 Main
Cascade Hall, 31 Eagle
Central Labor Union Hall, F. M. T. A. Block
City Hall, Morris c. Summer
Columbia Opera House, 45 Center
Foresters' Hall, Hoosac Savings Bank Bldg.
F. M. T. A. Hall, 62 Main and Mass Ave., Blackinton
Empire Theater, 57 Main
Elks' Home, 100 Eagle
Eagles' Hall, Hoosac Savings Bank Bldg.
Franco-American Hall, 95 Main
G. A. R. Hall, 90 Holden
Gastlick Hall, 77 Main
Knights of Pythias Hall, 95 Main
Knights of Columbus Hall, 52 Main
Masonic Hall, New Kimbell Block
Memorial Hall, 90 Holden
Miller's Hall, Willow Dell
Odd Fellows' Hall, Main c. State and River c. Mill, B.
Richmond Theater, 36 Main
Royal Arcanum Hall, 62 Main
Salvation Army Hall, 45 Marshall
St. Joseph's Hall, 68 Eagle
St. Jean de Baptiste Hall, St. Jean de Baptiste Bldg.
St. Mary's, 112½ Main
Y. M. C. A. Hall, Y. M. C. A. Bldg.
Wilson Hall, 51 Holden

CITY WARD LINES

Ward 1.—Includes the villages of Blackinton and Greylock east to the point where the old Williamstown road crosses the Hoosac River near the Fitchburg railroad crossing in Braytonville. The line then runs north to Clarksburg town boundary. From the railroad crossing the line follows the Hoosac River eastward past the fair grounds to Brown street, passing

SMOKE THE 7-30-4. J. E. Collins & Co. Tel. 420

southward along that street and along the east boundary to the cemetery, thence due south to the Adams line.

Ward 2.—The western boundary of Ward 2 begins at Clarksburg and runs south to the junction of the old Williamstown highway and the Hoosac River, with the river from that point to Brooklyn street for the southern boundary. Thence the line runs northerly along to Liberty, on Liberty to Phillips street and northerly along Phillips street across the hospital grounds due north to the Clarksburg line.

Ward 3.—The easterly boundary of Ward 3 starts at the Clarksburg line and follows Franklin street to Eagle, down Eagle to the Hoosac River, thence westerly along the river to Brooklyn street, up Brooklyn to Liberty, to Phillips, thence due north to the Clarksburg line.

Ward 4.—The easterly boundary of Ward 4 is the line between Florida and North Adams south to a point opposite the five roads, thence due west to the East Mountain school, then northwesterly to East Main street, down East Main through Willow Dell to the Hoosac River, thence along the river to Eagle street, up Eagle and Franklin streets to the Clarksburg line.

Ward 5.—Bounded on the east by the Florida town line, on the south by Adams as far west as the south branch of the Hoosac River, thence northerly along the river to a point opposite J. H. Flagg's property on State street. The boundary line then runs due east to Ashland street and northwesterly along Ashland street to Washington avenue, to Church, down Church to the junction of Main, thence in a general eastern direction along East Main to the East Mountain school and thence due east to Florida line.

Ward 6.—Starting at the Holden street bridge the lines of Ward 6 run along the north branch of the Hoosac River to and through Willow Dell to East Main, thence to the junction of East Main and Church, and down Church to Washington avenue; thence along Washington avenue to Ashland street; thence northerly along Ashland street to Quincy, westerly through Quincy to its termination, thence northerly across Summer street to and through Holden street to the bridge.

Ward 7.—Starting at the Brown street bridge the boundary of Ward 7 runs along the north branch of the Hoosac River to Holden street; thence through Holden across Main to the western terminus of Quincy street; thence through Quincy to Ashland, southeasterly through Ashland to the point opposite J. H. Flagg's property on State street; thence southerly along the south branch of the Hoosac River to the Adams line; thence westerly to a point equidistant from the Adams turnpike to the Notch Road; thence due north through the Tinney and Witherell properties to the easterly boundary of the cemetery; thence along Brown street to the bridge, the point of beginning.

Have your eyes examined for eye glasses and spectacles by D. R. Provencher Optometrist & Optician, 212-214 New Kimbell Blk.

Tuttle & Bryant Co. Largest line of Carpets, Rugs, Mattings, Linoleums, etc., to be found in Western Massachusetts. 51 Eagle St.

PARKS, RESERVATIONS & POINTS OF INTEREST

Hoosac Valley Agricultural Society Park—(private) (32.2 acres), W. Main at Fairground Ave.

Kemp Park—(public), end Park Ave. (8.2 acres).

Greylock State Reservation—Commissioners: Frank W. Rockwell, Pittsfield; William H. Sperry, North Adams; Prof. John Bascom, Williamstown. Altitude, 3,500 feet; area, 8,187 acres; appropriations, $93,000.

Colgrove Park—North Church (1 acre).

Hoosac Tunnel—Length, 4¾ miles; cost, $20,241,842; lives lost in building, 195; completed 1875.

Natural Bridge and Cascade—Extreme north of city, a ravine 300 feet long, 60 feet wide, spanned by a bridge of rock.

Sand Springs—4,000 gallons flow; temperature, 76 degrees throughout year; about 6 miles northwest of city.

Berkshire Park—Between Cheshire and Pittsfield.

Windsor Lake—A beautiful sheet of water about 1½ miles east of the center of the city. Popular for boating and bathing.

Hoosac Valley Park—(private) 19.6 acres, So. State St.

North Adams Baseball Park—(private) So. State St.

MANUFACTURERS' PAY DAYS

Arnold Print Works, Wednesday; Eclipse Mill, Saturday; Beaver Mill, Saturday; Weber Bros., Saturday; Geo. E. Keith & Co., Saturday; Barber Leather Co., Saturday; H. W. Clark Biscuit Co., Saturday; North Adams Mfg. Co., Monday; S. B. Dibble Lumber Co., Saturday; Jas. Hunter Machine Co., Wednesday; Sterling Printing Co., Saturday; Greylock Mills, Saturday; Windsor Print Works, Thursday; Berkshire Street R. R., Wednesday; Waterhouse & Howard, Monday.

Burlingame & Darby Co. Fine Cutlery Razors Shears

North Adams Savings Bank

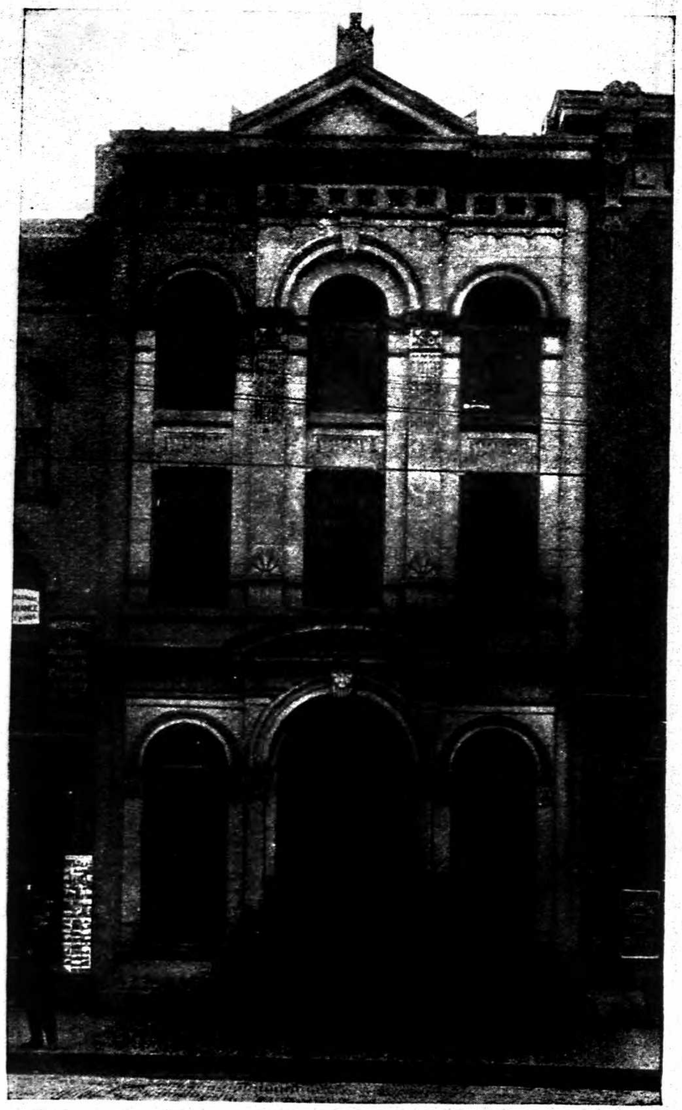

The Largest Bank in Northern Berkshire

86 MAIN STREET
NORTH ADAMS, MASS.

Our Employment Department GETS POSITIONS . . . **Bliss Business College**

H. A. MANNING CO'S

North Adams Resident Directory 1912

To find a name you must know how to spell it.

There are many ways of spelling some names with practically the same pronunciation.

Abbreviations—In the following pages, assn, association; av, avenue; bds, boards; blk, block; bldg, building; bkpr, bookkeeper; c, corner; ct, court; emp, employed; h, house; mls, miles; n, near; opp, opposite; opr, operative and operator; pl, place; r, rear; rd, road; Ry, Railway; sq, square; rem, removed; rms, rooms; sten, stenographer; supt. superintendent; treas, treasurer; ter, terrace, r, Rural Delivery.

Arnold Print Works	A. P. W.	James Hunter Machine Co.	J. H. M. Co.
Boston & Maine R. R.	R. & M.	Geo. E. Keith Co.	G. E. K. Co.
Boston & Albany R. R.	B. & A.	Strong, Hewat & Co.	S. H. & Co.
Berkshire Street Ry.	B. St. Ry.	Taconic Mfg. Co.	T. Mfg. Co.
H. W. Clark & Co.	H. W. C. & Co.	Waterhouse & Howard.	W. & H.
Greylock Mills	G. Mills	Weber Bros. Shoe Co.	W. B. S. Co.
		Windsor Print Works.	W. P. Wks.

ABBOTT AGNES, winder, h 1314 Massachusetts av, Blackinton
Demeteris, emp 344 Union, h 344 do
Ellen, wid Northway, h 1314 Massachusetts av, Blackinton
Ethel, emp H. C. Mills, bds 229 River
George B., wks A. P. W., h 229 River
Jeanette, winder, h 1314 Massachusetts av, Blackinton
Mitchell, pedler, h 388½ Union
Northway, foreman B. L. Co., h 1314 Mssachusetts av, Blackinton
Abdalla Abraham (L. J. David & Co.), bds 420 West Main
Abiusi Bruno, shoemaker, 287 W. Main, h 58 Center
Abour Mose, 28 State
Ackert Daniel H., emp A. P. W., bds 4 Marshall
Adams Adam, laborer, h 6 Rand
Alfred, emp Weber's bds 107 Front
Cludimire, emp H. C. Mills, bds 107 Front
David L., emp N. A. Tallow Co., h 205 Houghton
Elizabeth, wid Thomas, h 56 Hall

C. H. CUTTING & CO. CLOTHIERS Cutting Corner. Since 1870.

Electric Motors and Generators **HAROLD OSBORN**
Consulting and Contracting Electrical Engineer. 'Phone 619

Adams Ezra, emp W. & H., h 103 Bracewell av
Fanny Mrs., h 4 Royal av
Forest V., emp Eagle Mills, h 43 Hall
Felix, emp H. C. Mills, bds 107 Front
Florida, emp H. C. Mills, bds 107 Front
Jennie, emp G. E. K. Co., bds 56 Hall
Jessie, nurse, N. Adams Hospital, rms do
John, 287 River
John, emp A. P. W., bds r 24 Hathaway
John, laborer, h 39 Wesleyan
John H., agt Grand Union Tea Co., r 287 River
Joseph N., grocer, 376 Union, h 471 E. Main
Maria, wid Henry, bds 904 Massachusetts av
Napoleon, retired, h 107 Front
Napoleon G., grocer, Union, h do
Theodore F., East Moun!ain rd., R 3
Victoria, wid Charles, h 13 Summer
Adler Victor Mrs., cook, h 30 Holden
Affhauser Charles M., emp A. P. W., h 359 State
Frank E., emp A P W., bds 359 State
Agan John J., carpenter, h 130 Bracewell av
AGOSTINI VICTOR (Agostini & Rosasco), h 27 Washington av
AGOSTINI & ROSASCO (Victor Agostini & Stephen A. Rosasco), saloon, 105 Center, see p 31

CARLISLE HARDWARE CO. Jobbers and Dealers in Hardware and Manufacturers' Supplies. 99 Main St., North Adams, Mass.

Aho Gus, tailor P. J. Boland & Sons, h 354 E. Main
Alba John, clerk, rms 16 Holden
Albini Alex, h 45 Washington av
Alden Priscilla, teacher Normal School, bds 413 Church
Alderman Ford, emp A. P. W.
Harold F., emp W. P. W., bds 128 Brooklyn
Lottie J., wid William C., h 128 Broo,lyn
Margaret Mrs., emp Adams, Mass., bds 17 Veazie
Roy A., emp Williamstown, bds 128 Brooklyn
William, overseer H. C. Mills, h 19 Olds, Greylock
Aldrich Berenice, emp H. C. Mills, bds 36 Kemp
Eugne F., telegraph operator, h 662 Ashland, r 1
Orlando D., clerk, 107 Main, h 36 Kemp
Rexford, emp A. P. W., bds 36 Kemp
Aldred Mary, wid James, h 477 State rd, Greylock
Alexander John, clerk 53 Main, rms 73 Chestnut
Alford Arthur S., real estate, h 43 Montana
Martha L., wid George W., bds 43 Montana
Mildred S., bds 43 Montana
Allard Alfred, wagon maker, h 5 Tannery yard
Charles C., farmer, h 422 Union

EDWIN BARNARD Public stenographer and typewriter, constantly in office, will take notes wherever desired.
88½ Main St., Over Higley's

Tuttle & Bryant Co. Specialists in Dress Goods, Silks, Wash Goods, Linens, White Goods and all desirable Dress Fabrics. 51 Eagle St.

Allard Ida, emp N. E. Tel. Co., bds 422 Union
Joseph, wagon maker, bds 5 Tannery yard
Marceline, emp N. E. Tel. Co., bds 422 Union
Peter, emp Eagle Mills, bds 5 Tannery Yard
—see Allord
Allen Catherine Mrs., East Mountain rd, R 3
Frances A., nurse, h 42 Holbrook
Frederick D., clerk 64 Main, h 167 Eagle
Frederick W., emp W. & H., h 31 Bracewell av
George A., h 56 Summer
Gorden, bkpr H. C. Mill, bds 10 Spring
Grace S., teacher, bds 167 Eagle
Harold, designer, bds 167 Eagle
Herbert G., asst bkpr 95 State, bds 43 Ashland
James, emp Welch's Stable, bds Mansion House
Margaret L., teacher, bds 167 Eagle
T. D. Mrs., h 55 Quincy
William L., milk dealer, h 430 Houghton, Clarksburg
Alpert Abram (North Adams Junk Co.), bds 73 Spring
Joseph, v pres North Adams Junk Co., h 73 Spring
Amadon Charles F., gatekeeper Main st A. P. W. (536), h 103 Main
Edson L., emp B St Ry, bds 61 Notch rd
Elmer M., emp Braytonville Mill, h 61 Notch rd

CLUETT & SONS THE ONE PRICE PIANO HOUSE 98 MAIN STREET

Amadon Emeline M., wid George A., h 61 Notch rd
Harriet Mrs., 302 Eagle
Lewis F., farmer, h 717 Massachusetts av
Moses L., Burlingame & Darby, bds 20½ Wesleyan
Nancy Mrs., h 20½ Wesleyan
Amato Clarence, clerk 35 Eagle, h 143 Glen av
Frank J., emp W. P. W., h 137 Glen av
Roy H., overseer W. P. W., bds 121 Cliff
Amel Harry, emp W. P. W., h 27 Gallup
Amell Anna Mrs., emp Model Laundry, h 83 Chestnut
Levi N., clerk 15 Eagle, h 12 Meadow
Louis, emp Nat Expr Co., bds 15 Walnut
Mabel L., asst city clerk and special commissioner, bds 15 Walnut
Sarah, wid Louis, h 15 Walnut
American Dental Co., Clarence W. Wildman, 76 Main
Express Co., F. W. Streeter, agt, 100 Main and at Railway Sta
Tailoring Co., Barney Yanover, prop, 49 Eagle
Amlaw Frank Z., coachman, bds 16 Holden
Helen M., wid Abram, h 16 Holden

Burlingame & Darby Co. Everything in Hardware, also Drugs and Patent Medicines

SMOKE THE BANKER. J. F. Collins & Co. Tel. 420

Amlaw John J., teamster 21 State, h 28 do
Robert, laborer, h 8 Summer
Anderson Alice Mrs., emp Williamstown, h 319 River
Arthur, clerk, bds 592 State rd, Greylock
Bridget, domestic, rms 121 River
Charles, news, 592 State rd, Greylock, h do
Charles D., blacksmith, h 469 State rd, Greylock
Charles E., emp G. Mills, bds 469 State rd, Greylock
Charles K., h 592 State rd, Greylock
D. A. Mrs., h 55 Quincy
Earl, waiter Wellington, 56 State
Eva, emp G. Mills, bds 592 State rd, Greylock
Flora, emp H. W. C. B. Co., bds 3 Magnolia ter
Frederick, laborer, rms 121 River
Georgianna, bds 592 State rd
Gus, emp A. P. W., bds 121 River
Harry, emp A. P. W., bds 319 River
Isabelle, bds 469 State rd, Greylock
John, coachman, h 129 Ashland
John R., emp 7 Bank, h 3 Magnolia ter
Lawrence, clerk, bds 47 Witt av
Manley S., quarryman, h 57 Glen av
Mary L., emp G. Mills, bds 469 State rd, Greylock
Nelson L., emp A. P. W., h Lincoln
Ora, bds 47 Witt av
Peter, teamster Temple Lumber Co., h 47 Witt av
Vina, bds 469 State rd, Greylock
William W., coachman, h 129 Ashland
Andrew Bernie N., clerk J. H. Griffin, h 6 Forest
Celia A., teacher, bds 143 Veazie
Eugene M., carpenter, h 18 School
Felix, driver, h 23 High
Felix, coachman, h 6 Rand
George N., carpenter, 143 Veazie
Harley E., clerk B. & M., bds 18 School
Merritt B., emp 39 State, h 1 Center
Monture A., emp Pittsfield, bds 18 School
Andrews Archie, West Shaft rd, R 1
Clark J., West Shaft rd, R 1
Clifford, emp H C Mills, bds 234 Rand
Felix H., prop Wilson House Bus and Baggage Transfer, 23 State, h 23 High
Geneva M., West Shaft rd, R 1
George, teamster, h 234 Rand
George Jr., emp 39 State, h 22 Rand
Harley, emp B. & M. freight, h 18 Houghton
Holley L., West Shaft rd, R 1
John, clerk 37 Eagle, bds 234 Rand

ALL THE BEST AND LATEST Sporting News in The Springfield Union

Bliss Business College Business men employ our graduates because they can do their work

Andrews Keiser, clerk, bds 155 State
Joseph, emp G. E. K. Co., bds 24 Rand
Mabel P., student, bds 143 Veazie
Mary, h 1 Rands lane
Mary, emp H. C. Mills, bds 234 Rand
Mary, wid Charles, h 3 Rand place
Merritt B., emp 39 State, h 1 Center
Solomon, clerk, bds 155 Stte
Solomon, grocer, 167 State, h do
William, U. S. A., h 234 Rand
William, emp G. E. K. Co., h 24 Rand
Anglaud Thomas P., emp W. P. W., h 12 Phoenix
Antinucci Rosco, emp B. & M., h 134 State
Antomicio Pietro, laborer, bds 12 Waverly place
Apkein Max, pedler, h 126 Ashland
APOTHECARY HALL, INC., 85 Main, drugs, etc., see p 47
Apple Emily Mrs., 244 Walnut
April Joseph, emp W. & H., rms 69 Holden
Arabia Frank, shoemaker, 162 River, h 214 Houghton
Joseph, shoemaker, bds 214 Houghton
Arbour Edward, emp N. R. Tel. Co., h 358 W Main
Mary Mrs., h 26 Rand
Moses, emp B. & A., rms Mansion House
Victor, bds Rand
Archer Oscar A., accountant Waterhouse & Howard, h 1431 Massachusetts av, Blackinton
Arigoni Alfreda, emp Richmond Hotel, bds 29 Lincoln
John, baker Richmond Hotel
Joseph, emp Richmond Hotel
Argony Amelia Mrs., h 29 Lincoln
Argyropulos George, bootblack, bds 11 Marshall
Armour & Co., 59 Morris, C. D. Bentley mgr
Arms John H., emp N. A. Beef Co., h 72 Porter
Armstrong Cecelia, wid William, h 60 Brooklyn
Charles E., teamster No. Adams Tallow Co., h 90 Veazie
Foyer, emp A. P. W., bds 49 Brooklyn
G. W. Co., news stand railrd depot, J. Albert Boggie mgr
Henry, stone mason, h 8 Lewis pl
James, bds 49 Brooklyn
John F., emp A. P. W., h 49 Brooklyn
Joseph, retired, bds 8 Lewis pl
William E., chemist, h 219 River
Arnold Charles J., roofer, 84 Holden, h do
Edward J., bds 87 Center
Emma C., wid Bloomfield R., dressmaker, 231 Eagle
Exina M., emp 49 Eagle, bds 87 Center
Frank N., emp A. P. W., h 458 Main
Henry, emp B. & M., h 87 Center

JAMES MARTIN Shoes THAT Satisfy Fine Footwear 20 Holden St. No. Adams, Mass.

Electrical Supplies Largest Stock in the County
HAROLD OSBORN, B. Sc. E. E.

Arnold Henry E., clerk H. C. Mills, bds 193 North
Nason H., reporter N. A. Herald, h 677 Ashland
Samuel, emp A. P. W., h 193 North
ARNOLD PRINT WORKS, calico and gingham bleachers and dyers, Marshall and River, see p 37
William, emp Pittsfield, bds 87 Center
Arnstein Jacob, painter, h 6 Royal av
ARNUM CHARLES H., trucking, 98 Meadow, h do, see p 60
Arpin Alphonse E., clerk 53 Main, h 63 Blackinton
Lawrence, student, bds 63 Blackinton
Arrighi Joseph, laborer, h 30 Walnut
Artaville Antonio, laborer, h 17 Waverly pl
Arthurs Mabel, emp Box Facotry, bds 1 Church pl
Artuso Charles, laborer, h Marshall
ASHE PATRICK J., lawyer 82 Main, and secy W. P. W., h 418 Church
William O., student, bds 418 Church
Ashia John, barber 53 State, res Williamstown
Ashline Alice, emp H. C. Mills, bds 129 Beaver
Briney, emp city, h 129 Beaver
Briney N. Jr., emp Cota-Hanley Co., bds 129 Beaver
Fra, emp H. C. Mills, bds 129 Beaver
Lena, weaver, bds 129 Beaver
Mildred, milliner, bds 129 Beaver
Minnie, emp H. C. Mills, bds 129 Beaver
Ashman Augustus, h 48½ Hall
Mary L., wid William H., bds 121 River
William A., retired, h 46½ Hall
Ashton Edwin, overseer B. Co., h 935 State, Blackinton
Eli W., emp W. & H., bds 33 Holden
Fred H., emp B. & M., bds 70 Washington av
George, loom fixer, h 149 River, Blackinton
John, h State rd
Mary L., music teacher, bds 9 Bracewell av
Miles T., emp B. & M., h 70 Washington av
Raymond J., emp N. E. Tel. C., bds 70 Washington av
Vera, emp N. E. Tel. Co., bds 70 Washington av
William, emp Blackinton, h 9 Bracewell av
Ashwood Charles, laborer, h 156 Liberty
Ashworth Emanuel, North Adams Loom-Reed and Harness Co., h 12 Lawrence av
Aspin William S., emp Braytonville Mill, h 92 Richview av
Aspinall Benjamin, h 78 Willow Dell
George B., emp H. C. Mills, bds 78 Willow Dell
John A., physical director Y. M. C. A., bds 81 Franklin
Walter, dolfer H. C. Mills, bds 78 Willow Dell
Astorino Silvestro, dyeing and cleaning 7 Bank, h 9 Ryan's lane

CARLISLE HARDWARE CO. Jobbers and Dealers in Paints, Oils, Lime and Cement. 99 Main St., North Adams, Mass.

Tuttle & Bryant Co. Our collection of Dress Fabrics is the result of the most careful selection and includes all the new shades. 51 Eagle St.

Atherton Luther E., emp 89 State, rms Adams, Mass.
Attalla Ferdinando, h 9 Ryan's lane
Attilla Culide, h Willow Dell
Solomon, dry goods pedler, h 3 Rand's lane
Attio Dominick, emp H. C. Mills, bds 13 Tyler
Atwood Anthony, h 227 Eagle
Catherine Mrs., wid Edwin, h 226 Eagle
Edwin R., emp W. P. W., h 226 Eagle
Frederick W., emp Dr. E. F. Sullivan, bds 226 Eagle
George M., emp B. & M., h High
Harrison, printer Transcript, bds 226 Eagle
Hazel, emp W. P. W., bds 226 Eagle
Tony, emp N. A. Gas Co., h 226 Eagle
Auger Antonio, emp G. Mills, bds 75 Phelps, Greylock
Auguste, emp G. Mills, h 403 State rd, Greylock
Mary L., emp G. Mills, bds 403 State rd, Greylock
Austin Katherine Mrs., emp G. E. K. Co., bds 215 Eagle
Marion, rms 32 Holden
Minnie E., tel opr, bds 129 North
Averell Ella A., wid Everett, h 34 Ashland
Ayres—see Eayrs
AZORSKY HARRY, ladies' tailor, 103 Main, h 168 Holden, see p 18

BABCOCK A. W., h Luce rd
Charles H., milk dealer, h Dean c Walnut
Eugene H., locksmith, 7 Eagle, h 31 Arnold pl
F. F., h Jackson
Hazel I., nurse girl, bds 240 Ashland
Linwood C., driver Nat. Bis. Co., bds 9 Central
Maude E., bds 240 Ashland
Nelson A., machinist, h 18 Hall
Royal W., emp National Express, bds 18½ Hall
Sidney S., janitor, h 240 Ashland
William E., emp 15 Eagle, h 9 Central av
Babeu Albina, emp Eclipse Mill, bds 99 Glen av
Alphonse, laborer, H. C. Mills, h 314 Union
Frank H., emp U. S. Army, bds 99 Glen av
Frank R., quarryman, h 99 Glen av
Joseph V., clerk 376 Union, h 74 Cleveland av
Marie, emp B. Co., h 99 Glen av
Babson Harriet, housekeeper, 251 River
Bachand Albert, emp H. C. Mills, h 9 Duggan
Felix, loomfixer, h 233 Union
Felix, Jr., bds 233 Union
Jerry, painter, bds 228 Union
Louis, emp H. C. Mills, h 228 Union
Oscar D., emp 9 Center, h 26 Loftus

Burlingame & Darby Co. Best quality Goods. Prices are low for high quality

SMOKE THE 7-30-4. J. F. Collins & Co. Tel. 420

Bachand Victor M., emp A. P. W., h 57 Beacon
Bacon Williston C., bkpr. N. A. Savings Bank, bds 405 Church
Bagley Mary Mrs., chambermaid, Richmond Hotel, bds do
Bailey Alva B., bkpr. N. A. Gas Co., bds 119 Bracewell av
Elizabeth, emp A. P. W., bds 73 Brooklyn
Fanny, emp H. C. Mills, bds 26 Rand
Grace Mrs., 309 W Main
Homer, emp Weber Bros., bds 73 Brooklyn
Ida, emp Union Mill, bds 26 Rand
John E., quarryman, h 73 Brooklyn
John, emp W. P. W., h 66 Central av
John C., expressman, h Briggs av
Leonard J., emp A. P. W., h 119 Bracewell av
Margaret, wid Seymour, h 26 Rand
Mary, wid Henry, h 232 Eagle
William, janitor St. John's Episcopal Church, h 138 Richview av
Bain Richard, emp A. P. W., bds 27 State
Baird Harriet, wid John, h 198 Eagle
Baker Anna E. Mrs., h 354 Church
Charles H., mechanical eng power house, h 12 Spring
Edward O., student, bds 33 Arnold pl
Ernest, emp W. B. & Co., h 26 Jackson
Eugene, emp 22 Eagle, h 28 Bank
Grace L. Mrs., h 33 Arnold pl
Henry E., barber, 161 River, h do
Julia, emp F. W. Woolworth & Co., bds 8 Johnson
Napoleon, janitor, h 457 Union
Ralph L., bds Clarksburg, N. A., r 1
BAKER-ROSE SANITARIUM, Dr. Henry J. Vrooman, mgr, 93 Park av, see p 49
—see Belanger
Bakey Anna, emp A. P. W., bds 327 W. Main
John, Sr., emp A. P. W., h 82 Veazie
Mary G., h 460 Union
Nellie, wid William, h 460 Union
Balldassari Jonato, emp Richmond Hotel, bds do
BALDWIN SHERWOOD W. (Davenport & Baldwin), h 354 Church
Ballou Alexandria, wid Michael, h 19 E Quincy
Harrison B., student, bds S State, nr H. V. Park, R. F. D. No. 1
Henry J., farmer, h 427 State
Josephine, emp H. C. Mills, bds 19 E Quincy
Seraphine, emp H. C. Mills, bds 19 E Quincy
William A. Jr., farmer S State, h 117 Ashland

Druggists' Prescriptions Filled Satisfaction Guaranteed D. R. Provencher Room 212-214 New Kimbell Block

YOU CAN PREPARE FOR PROMOTION OR A BETTER POSITION BY ATTENDING NIGHT SCHOOL Bliss Business College

Ballou William A., horse and poultry dealer, h S State near H. V. Park, r 1
—see Bleau
BALLSTON REFRIGERATING STORAGE CO., Albert W. Greer and George H. Richards, mgrs., 75 Morris, see p. 27A
Balserani John, emp B. & M., h 4 Hooker
Balshea Thomas, h 17 Lincoln
Bandin Medos, h Five Roads
Bank Street Shoe Store, H. Morrier, prop, 14 Bank
Banks Arthur, 11 Marshall
Bannen Hymon, 10 South
Barbeau Alphonse, emp H. C. Mills, h 314 Union
John, shoemaker, 141 State, 101 Bracewell av
Joseph, 8 Duggan
Louis, conductor, B. St Ry, h 711 State, r 1
Ovid, emp A. P. W., h 60 Cliff
Wilfred, carpenter, h 135 Cliff
Barber Adolph, emp A. P. W., h 141 Cliff
Adonilda, h 323 W Main
Archer H., pres Barber Leather Co., h 18 Cherry
Arthur G., agt washing machines, h 83 E Quincy
Daniel J. Mrs., h 144 Pleasant
Dora, bds 144 Pleasant
Eliza, wid John, bds 1 Marietta
Frank, South
Frank Jr., South
Frank J., barber shop, 32 Main, h 323 W Main
James M., emp 25 Bank, rms 104½ Main
Joseph, emp G. Mills, h 583 State rd, Greylock
Leather Co., mfrs. leather goods and fibre, 60 Union and Massachusetts av c River, Blackinton
Octave, laborer, h 323 W Main
Patrick, emp B. L. Co., h 111 River, Blackinton
BARBER WILLIAM J., Electrical Machinist, 25 Bank, rms 73 Chestnut, see p 41
Barbuto Gacinto, emp A. P. W., h 8 Duggan
Barclay C., 152 Bracewell av
Barcomb Amos, teamster, h 61 Willow Dell
Arthur, emp A. P. W., bds 8 Phoenix
Joseph, emp 37 State, h 8 Phoenix
Joseph A., emp A. P. W., bds Phoenix
Peter, laborer, h 8 Phoenix
—see Berthiaume
Bard Louis, driver B. Store Co., h 121 River, Blackinton
Bardin Irving, teamster, h 38 Washington av
BARDSLEY HELEN F., wid James, boarding and rooming house, 17 Taft, h do Greylock, see p 30

If what you want is **Electric** Call or Phone 619 **HAROLD OSBORN** Consulting and Contracting Electrical Engineer

Bardsley Mary F., bds 17 Taft, Greylock
Sophia, bds 17 Taft, Greylock
Bargen Adolphus, h 39 Witt
Baright Mary L., teacher, bds Taconic Hall
Barland C., h 131 State
Barlow Arabella T., wid William K., h 111 Church
Arthur, laborer, h 36 Center
Edwin T., architect, 87 Main (404), h 111 Church
Thomas A., engraver, h 36 Hall
Barnard Arthur H., emp Braytonville Mill, bds 6 Fairground av
BARNARD EDWIN, ins agt. 88½ Main, h 85 Cherry, see margins
Edwin A., student, b 85 Cherry
Edwin, Jr., b 85 Cherry
Gertrude, emp N. A. Adams Mfg. Co., bds 569 W Main
Barnes Lotus M., jeweler 29 Bank, h 7 Quincy
Fenton T., bkpr, h 145 Bracewell av
Barney Beatrice A., emp B. H. Sanitorium, 341 Beaver
Frank, emp B. & M., h 14 Park av
Frank C., emp B & M., h 14 Park av
Grace, emp Briggsville, bds 341 Beaver
Hattie, housekeeper, 243 Church
James, emp W. P. W., bds 341 Beaver
Mary E., emp Briggsville, bds 28 Rand
Warren J., painter, h 341 Beaver
William H., painter, h 66 Willow Dell
Barns Patrick A., emp B. & M. Freight, h Peeble
Barnum Jesse, emp W. P. W., h r 35 Union
Barrett Anna, sten, W. & H. Co., res Adams
Margaret, emp 107 Main, bds 65 Quincy
Rose, domestic, 41 Holbrook
Nellie, wid William H., h 65 Quincy
Barrette Abraham, emp G. Mills, h 27½ Eagle
Barrington Mark E., clerk B. & M., bds 3 Cheesbro av
Mark, emp A. P. W., h 3 Cheesbro av
Margaret A., milliner, h 3 Cheesbro av
William F., lawyer, 82 Main, h 49 Davenport
Barrow Thomas, engraver, h 6 Hall
Barry Edward J., train despatcher B. & M., rms 97 Eagle
Joseph, emp W. P. W., h 135 Beaver
Jeremiah, gardener, rms 20 Potter pl
John, h 250 Eagle
Maria E., wid Daniel, h 103 Main (410)
Patrick, weaver H. C. Mills, bds 286 Union
Stephaney, emp H. C. Mill, bds 135 Beaver
Susan, wid Michael, h 1 Forest

EDWIN BARNARD General Insurance
Automobile insurance covering fire, liability of injury to persons, collision, covering injury to car or other property.

Tuttle & Bryant Co. The reliable store in all that pertains to first-class Dry Goods and Carpet Store. 51 Eagle St.

Barsalou David A., blacksmith shop, 33-35 Marshall, h 25 Bryant
Barslow Dorothy, chambermaid Wellington Hotel
James, bellboy Wellington Hotel
Bartello Veronia, wid Francis, emp W. & H., h 32 Bank
Barth Arnold H., emp Bray Mill, h 27 Goodrich
Bartlett Albert, h 138 Main
Annie L., teacher, bds 138 Main
Arthur C. Mrs., r 35 Harris
Clarence A., bds r 35 Harris
Helen M., emp H. W. Mill, bds r 35 Harris
Ruth, student, bds 138 Main
Bartolo Catotti, h Walnut
Barton Daniel, 1130 State rd, Blackinton
Baschetti Fred, h 20 Ryan's lane
Joseph, laborer, h Waverly pl
Bashaw Bessie Mrs., W Shaft rd, R 1
Oscar, h 26 School
Bashevkin David (D. Bashevkin & Co.), and No. Adams Grain Co., h 133 Ashland
D. & Co. (David Bashevkin and Max Feder), furniture, 20-22 Marshall

CLUETT & SONS THE ONE PRICE PIANO HOUSE 98 MAIN STREET

Bass Adelbert E., emp N. A. Tallow Co., h 25 Yale
Bertha M., emp Henry's Laundry, bds 77 Summit av
Charles F., h 77 Summit av
Q. W., foreman, G. E. K., h 299 Main
Bassett Joseph N., collector, h 45 Hudson
Mary J. Mrs., laundress, h 29 Adams
Bastien Alfred, emp W. & H., h 1527 Massachusetts av, Blackinton
George, designer W. & H., h 20 Wesley av
Henry, emp W. & H., h 1521 Mass av, Blackinton
Joseph L., grocer 470 Union, h do
Joseph Z., laborer, h 68 Mill, Blackinton
Laura M., emp Gas Co. office, bds Henry Bastien
BATEMAN HERBERT R., prop City Market, h 307 Main
Phebe J., wid Thomas S., h 117 Church
Bates Alice G., clerk 67 Main, bds 50 Hathaway
Elizabeth, h 458 W Main
Grace Mrs., waitress, 16 Bank, rms 76 Main
Hazel S., clerk 107 Main, bds 50 Hathaway
Helen A., emp Berkshire Paper Co., bds 50 Hathaway
Henry W., emp W. B. S. Co., h 421 Hathaway
Lydia A., h 458 W Main
Lydia, wid Edwin, h 18 Richview av

Burlingame & Darby Co. Goods sold on satisfaction to the customer or your money back

Smoke the Nickel In J. F. Collins & Co. Tel. 420

Bates William H. Jr., Mfr novelties, 50 Hathaway
William H. Sr., emp No. Adams Mfg Co., bds 50 Hathaway
Baxter George H., stripper J. F. C. & Co., bds 33 Holden
Beadles Evan, painter, h 299 W Main
Evan, Jr., painter, bds 152 Richview av
Mabel, emp Briggsville, bds 299 W Main
Pauline, student, bds 299 W Main
Beador Adelord, emp B. & M., bds 15 Summer
Edith, clerk Weber Bros., bds 15 Summer
Louis, emp A. P. W., bds 15 Summer
Malvina, emp Weber Bros., bds 15 Summer
Mary Mrs., boarding house, 15 Summer
Beals Charles C., rms 199 E Main
Jennie, wid Charles, h 36 Center
Beaman John W., farmer, bds Notch rd
Nathan D. Mrs., h Notch rd
William, N Eagle, Clarksburg, R 1
Bean Frederick, asst chef
Harry O., asst supt G. E. K. Co., bds 273 River
Beattie Allison, wid Thomas, h 557 Main
Annie, emp H. C. Mill, bds 557 Main
Edna, emp Briggsville, bds 557 Main
Janette, emp Briggsville, bds 557 Main
Roy, emp W. P. W., bds 557 Main
Beatty George H., shoemaker, bds 18 Jackson
Phoeba A., wid Charles W., h 18 Jackson
Beaubein Mary A., emp G. E. K. Co., 68 Veazie
Oddon, retired, h 68 Veazie
Saraphin, laster G. E. K. Co., h 68 Veazie
Beauchamp Albert J., h 1 Richview
Joseph, emp G. Mill, h 10 Island av, Greylock
Beauchmin Albert M., grocer 385 W Main, h do
Beaudin Albert, 1080 Massachusetts av
Archie, emp R. Gosselin, h 34 Willow Dell
Arthur, emp A. P. W., h 49 Witt av
David, loom fixer H. C. Mills, h 99 Front
John, laborer, h 55 Willow Dell
Medos, emp H. C. Mills, 394 Union
Nelson, retired, h 567 State rd, Greylock
Napoleon, weaver G. Mills, h 69 Phelps av, Greylock
William, h 49 Witt av
Beaudeau Emil, h State rd, Greylock
Beaudreau Frank, weaver G. Mills, h 596 State rd, Greylock
Noe, emp G. Mill, h 561 State rd, Greylock
Beaudry Mary D. Mrs., rooming house, h 130 Houghton
Beaulien George, emp G. E. K. Co., bds 137 Hooker
Beault Regise, h 151 Eagle

North Adams news found daily in the SPRINGFIELD UNION

CIRCULAR LETTERS AND ENVELOPE ADDRESSING A SPECIALTY Bliss Business College

Beauparlant Amanda, dressmaker, 103 Main (604)
Marie A., dressmaker, 103 Main (604)
Rose, emp 604 Dowlin blk, rms do
Beaupre Adolphus, emp 56 Main, bds 60 Marshall
Elizabeth A., emp Weber Bros., bds 306 Eagle
Eugene, clerk 254 Eagle, h 306 do
Cyprien, emp A. P. W., h 188 E Quincy
Joseph, teamster, 60 Marshall
M. A., 24 Main
Mary, wid Fred, h 306 Eagle
Beauregard David, teamster, h 61 River
Delia, bds 61 River
Louis, emp A. P. wks, bds 186 Ashland
Wilfred, barber, 186 Ashland, bds do
Beauvais Gertrude, emp W. P. W., bds 306 Eagle
Beaver Edward, Jr., emp Mansion House, bds do
Edward, Sr., h 519 Union
BEAVER HOUSE, Belouin & Fountain, props, 36-38 State
William, emp A. P. W., bds 24 Lincoln
Bechard Eugene N., traveling salesman, h 164 E Quincy
Beck David, emp A. P. W., h 73 Chase av
Becker Abraham, 109 Center
Becket Olin, bds 10 Spring
Beckwith Cornelia Mrs., h 73 W Main
Maud, emp A. P. W., bds 3 Wells av
Bedard Albina, bkpr 580 W Main, bds 19 Olds
Emma, emp W. & H., bds 10 Montgomery
Eva, h 20 Gallup
Frederick, h 234 Beaver
Harvey, clerk 580 W Main, rms Adams
John, emp H. C. Mills, bds 10 Montgomery
Joseph, emp N. A. Gas Co., h 159 Eagle
Louis, weaver H. C. Mill, h 10 Montgomery
Louis, Jr., emp W. & H., h 80 Prospect
Bedor Antonia, emp H. C. Mill, bds 318 Union
Eva, emp H. C. Mill, bds 318 Union
Grace, emp H. C. Mill, bds 318 Union
Zephur, laborer, h 318 Union
—see Bador
Bedford Adeline J. Mrs., h 49 Cady
BEDFORD GEORGE H. (Berkshire Coal and Grain Co.), h 41 Cady
Beebe Albert, emp W. P. W., bds Reservoir rd
Maude E., domestic, 66 Summer
Beechard Eugene, h 164 E Quincy
Beer Celestia J., wid Enoch H., h 75 E Quincy
Mabel H., settlement worker, bds 75 E Quincy
Belanger Alice, emp 109 Main, bds 8 Johnson

ELECTRIC LAMPS---Tungsten or Carbon. All Kinds, Sizes, Styles
HAROLD OSBORN. Consulting and Contracting Electrical Engineer. 19 Bank St.

Belanger Alfred, barber 44 State, h 113 do
Archibald J., emp G. E. K. Co., rms 103 Eagle
Archie, barber shop, 15½ Center, h 8 Johnson
Adelore, blacksmith, 358 State rd, Greylock, h do
Clarence, bds 465 Union
Celia, emp H. C. Mill, bds 465 Union
Edmund, emp H. C. Mill, bds 109 Cliff
Edward, teamster, h 465 Union
Eli Jr., restaurant, 115 Center, h 24 Holden
Eli Sr., retired, h 380 Union
Exzilda, emp Keith's, h 8 Johnson
Frank, clerk 127 State, h 125 do
George, bds 109 Cliff
George, emp N Adams Beef & Produce Co., bds 380 Union
Georgianna, bds 1599 Massachusetts av, Blackinton
Jennie, tailoress, bds 8 Johnson
Joseph E., bartender 24 Main, h 451 Union
Josephine Mrs., h 109 Cliff
Julia, wid Napoleon, h 125 State
Julia, milliner, bds 8 Johnson
Lawrence, emp W. P. W., bds 380 Union
Louis, shoemaker, h 109 Cliff
Midas, tobacconist 32 Marshall and grocer 127 State, h 125 State
Michael, emp H. W. Clark & Co., h 380 Union
Napoleon, shoemaker, 709 State
Napoleon, h 457 Union
Napoleon E., express 160 Eagle, h do
Nettie, emp G. E. K. Co., h 465 Union
Octave, painter, h 7 Hooker
Wilbur, laborer, h 10 Temple
Wilfred J., emp H. C. Mill, h 472 Union
—see Baker
Belatuck Michael, laborer, h 5 Bingham ave
Belden Jennie R. Mrs., h Whitney blk, Lawrence av
Belding Ella, bds 52 Jackson
Ralph H., emp N. A. Gas Light Co., h 52 Jackson
Beliveau Benjamin, grocer and baker 552 State rd, h 554 do
Eli, clerk 580 W Main, h 83 Charles
Emile, policeman, h Millard av, Clarksburg, R 1
Belleau Albert, conductor B. & M., h 22 Lincoln
Bellier Frank, emp Eagle Mill, bds 3 Tannery Yard
Bellows Albert J., conductor B. & M., h 22 Lincoln
Alton L., h Clarksburg
Brainerd A., chauffeur, h 102 Veazie
David H., carpenter, h Briggsville, R 1
Elmer E., traveling salesman, h 157½ North

CARLISLE HARDWARE CO. Builders' Hardware a Specialty. 99 Main St., North Adams, Mass.

JAMES MARTIN Shoes THAT atisfy Fine Footwear 20 Holden St. No. Adams, Mass.

Bellows Jessie L., bds 157½ North
Robert T., chauffeur, bds 157½ North
Belouin Arthur, bds 57 Front
Bros. (Mederic and Henry), restaurant, 11 Marshall
Catherine, wid, h 57 Front
BELOUIN HENRY H. (Belouin & Fountain), h 5 Walker
Mederic (Belouin Bros.), h 17 Prospect
BELOUIN & FOUNTAIN (Henry H. Belouin and Gideon Fountain), saloon, 36 State, see p 32
Benack Bernard, peddler, h 15 Main
Henry F., emp W. P. W., rms 18 Potter pl
Benardo Pasquale, laborer, h 18 Ryan's lane
Benedetti Giovanni, h 179 State
Benjamin Benjamin, h 17 Prospect
Charles H., driver, 99 Main, h 65 Brooklyn
James H., letter carrier No. 7, bds 35 Arnold pl
Lucinda, domestic 29 Holbrook
Mildred, maid 72 Lawrence av
Raymond, cigarmaker J. F. C. Co., rms 103 Eagle
William A., clerk 15 Eagle, bds 9 Laurel av
Bennett Anna, bkpr 56 Summer, bds 32 Bank
Frank, foreman Weber Bros., h 715 State, r 1
Freelove Mrs., bds 128 Perry av
Joseph, supt W. P. W., h 362 Church
Mildred, emp W. C. Ellis, h 715 State, r 1
Mabel, emp Williamstown, bds 421 River
William H., emp W. P. W., h 32 Bank
William H., slater, h 472 Union
Benoit Alfred, grocer 13 Washington av, h 15 do
Arthur, emp 3 Mill, h 64 Bracewell av
Charles, clerk 56 Main, h 79 Spring
Benjamin, h Main
Fred, h Main
Emma, bds 15 Washington av
Florence, wks Weber Bros., bds 15 Washington av
Francis, emp 56 Main, bds 19 Prospect
Henry, emp H. C. Mill, bds 19 Luther
Henry, emp E. Mill, bds 209 Kemp av
John, carpenter, h 19 Luther
Joseph, carpenter, h 141 Cliff
Joseph L., watchman W. P. W., h 19 Prospect
Joseph F., driver O. W. Welch, h 35 Witt av
Joseph, clerk, h 29 Island av, Greylock
Joseph, clerk 13 Washington, bds 15 Washington
Louis, emp W. P. W., bds 141 Cliff
Mary, emp A. P. W., bds 19 Luther
Ozias, emp A. P. W., h 153 Cliff
Robert L. (La Brie & Benoit), h 20 Center

Burlingame & Darby Co. Fine Cutlery Razors Shears

C. H. CUTTING & CO. CLOTHIERS
Cutting Corner. Since 1870.

Benoit William, weaver, h 12 Potter pl
William H., shoemaker, h 209 Kemp av
Benson Clara, domestic, 61 Cherry
Ella S. Mrs., emp 56 Main, h 61 Church
Fred E., clerk, h 180 E Quincy
John, h 195 Eagle
Bentley Carl D., mgr Armour Co., h 48 Arnold pl
Grace N., bds 413 Church
Harold E., opr W. U. Tel. Co., bds 491 W Main
Mary, wid William, h 491 W Main
Benton Agnes, bds 20 E Quincy
Charles, emp Briggsville, h 327 Beaver
Emma Mrs., bds 12 Potter pl
Frank H., mason, h 20 E Quincy
Henry, laborer, h 1 Weber av
Hiram C., retired, h 20 E Quincy
William C., emp H. W. Co., rms 28 State
Bentz Frank, laborer, h 20 Gallup
Joseph, emp H. C. Mill, h 20 Gallup
Benway Josephine M., bds 28 Bank
Mary L. Mrs., canvasser, h 28 Bank
Benz Catherine, wid John, h 31 Island av, Greylock
Christine, emp G. Mill, bds 31 Island av, Greylock
Elizabeth, bds 31 Island av, Greylock
Frank, Five Roads
Mary, bds 31 Island av, Greylock
Benzie Charles H., electrical eng B. & M., h 217 E Main
Berard Bernardette, violinist, bds 75 Broughton
George, driver 159 Ashland, rms 108½ Main
George O., emp J. H. M. Co., h 15 Protection av, Greylock
Mary, emp C. B. Co., bds 75 Brooklyn
Ulric J., barber 45 Union, h 75 Brooklyn
Berey Jerry, florist and gardener, bds 3 Potter pl
Bergen William, h 215 Walker
Berger Aaron, ins agt, h 17 South
Hannah Mrs., wid Julius, h 15 South
Mollie, emp H. W. Clark, bds 23 South
Rebecca G., emp H. W. Clark Co., bds 23 South
Sadie, emp W. & H., bds 15 South
Samuel, emp Keith's, bds 15 South
Sophia, wid Samuel, h 23 South
Bergeron Adolphus, emp Pittsfield, h 39 Witt av
Alfred, emp Weber's, bds 39 Witt av
George, weaver, h 1 Kemp av ext
Joseph, emp H. C. Mill, h 394 Union
Joseph, emp G. Mill, h 19 Island av, Greylock
Levi, laborer, h 11 Protection av, Greylock

Have your eyes examined for eye glasses and spectacles by D R. Provencher Optometrist & Optician, 212-214 New Kimbell Blk.

JAMES MARTIN Shoes THAT Satisfy Fine Footwear 20 Holden St. No. Adams, Mass.

Bergeron Mary Mrs., bds 1 Kemp av ext
Minnie, emp Weber Bros., bds 39 Witt av
Moses, weaver, h 68 Kemp
Zephir, barber 44 State, bds 39 Witt av
Bergner George, Singer Sewing Mch. Co.
Bergsten J., emp R. J. Boland & Son, bds 7 Secor av
Berkenshaw James, emp G. Mill, bds 17 Taft, Greylock
Berkenson Samuel, cleaning, etc. 19 State, h 23 Veazie
Berkshire Adjustment Co. The, James C. Turner, mgr, 103 Main (308)
Cash grocery, 10 Marshall, Henry Chain, prop
Club Rooms, 85 Main
BERKSHIRE COAL AND GRAIN CO. (George H. Bedford and Rufus L. Brown), 36 Union, see p 10
County Co-operative Bank, C. W. Ford, Sec & Treas, 103 Main (204)
Clothing Co., Rudnick & Stone, props, clothiers, 106 Main
BERKSHIRE FIRE INSURANCE CO., C. C. Haskins, agt, 103 Main (206), see p 59
Hills Sanatorium, Dr. Wallace E. Brown, prop, 100 North
Hosiery Co., hosiery mfrs, r 85 State
BERKSHIRE LIFE INSURANCE CO., 82 Main, see p 50
BERKSHIRE MONUMENTAL WORKS, J. J. Walsh, props, 15 Eagle, see p 50
Street Railway Co., William T. Nary, supt, Clinton Q. Richmond, gen mgr, office 76 Main
Roll Covering Co., Fred H. Young, prop, 43 Lincoln
BERKSHIRE THE, hotel, E. M. Moore, prop, Summer c Bank, see p 28
Studio, E. R. Trabold, prop, 90 Main
BERKSHIRE VIAVI CO., Mrs. Olive E. Kretz, mgr, 103 Main (600), office hours Mon & Tues 10-5. Sat 2-5, see p 46
Berman Jacob, painter, h 227 Ashland
Berkson Samuel, tailor 19 State, h 23 Veazie
Bernard Alberic, bartender 77 Center, h 4 Feige av
Albert, bartender 55 Union, h 505 do
Arthur, carpenter, bds 171 North
Delphine Mrs., bds 171 North
Ralph, clerk C. H. Cutting Co., h 69 Liberty
Sergius A., emp G. E. K. Co., h 221 North
Raoul, clerk C. H. Cutting Co., h 71 Liberty
Bernardo Carlo, laborer, 13 Taylor
Domenick, laborer, 13 Taylor
Berry Charles H., retired, h 17 Summer
John, wks A. P. W., h 250 Eagle

C. H. CUTTING & CO. CLOTHIERS
Cutting Corner. Since 1870.

C. H. CUTTING & CO. CLOTHIERS
Cutting Corner. Since 1870.

Berry Loretta, dom, 38 Wall
Mary A., bds 250 Eagle
—see Barcomb
Best Elizabeth, wid Samuel, bds 39 North
Betourney Alice, emp Clark Biscuit Co., bds 4 Luther
Eugenia, wid Julius, boarding house, h 46 Luther
Flora, emp W. & H., bds 4 Luther
Joseph, emp Briggsville, h 457 Union
Betti Carrie, clerk 5 Eagle, bds 165 State
Exzilda, emp E. A. McM. Co., bds 165 State
Margaret, emp E. A. McM. Co., bds 165 State
Vincenzio, h 165 State
Betts James, pedler, h 9 Pebble
Nicholas, pedler, h 9 Pebble
Bevan Elizabeth, emp Braytonville Mill, bds 591 W Main
Robert, emp B. Co., h 83 Charles
Wilfred, emp Pittsfield, bds 591 W Main
William, emp Pittsfield, h 591 W Main
Bevins Frank, 591 W Main
James H., 591 W Main
Bezzi Frank, laborer, h 106 Holden
Bianco John, emp Weber Bros., h 285 River
Bicknell Henry S., clerk The Berkshire, bds do

CARLISLE HARDWARE CO. We Are Cranks on Quality Hardware, Cutlery and Mill Supplies. 99 Main St., North Adams, Mass.

Bigelow James H., mgr N. Adams Beef Co., bds 376 Church
Nellie, cook B. H. Sanatorium, rms do
Biggart Nettie M., emp Briggsville, bds 120 E Quincy
William H., emp Briggsville, h 120 E Quincy
Bijou Theater, Goldstein Bros., props, 43 Center
Bilatazak Mike, watchman, H. W. C. B. Co., h 5 Bingham av
Billings Charles C., retired, h 2 Ballou
Charles W., real estate, h 165 Main
Clarence P., emp Williamstown, h 88 Hathaway
Emma E. Mrs., teacher, bds 39 E Quincy
George, retired, h 231 State
Lillian M. Mrs., emp W. P. W., bds 31 Veazie
Bingham Charles E., emp A. P. W., bds 183 Houghton
David B., boss carpenter A. P. W., h 143 River
Lillian, emp A. P. W., bds 183 Houghton
Lillian B. Mrs., emp N. S. Laundry, h 183 Houghton
Binendo Marra, emp H. C. Mill, h 107 Gallup
Binnadtto Garlano, laborer, h 134 State
Birch John, emp G. Mills, h 41 Taft, Greylock
Biron Dennis, emp Braytonville, h 421 W Main
Etta M., emp Braytonville Mill, bds 421 W Main
Leo, emp Braytonville Mill, bds 421 W Main

EDWIN BARNARD
GENERAL INSURANCE
Accident and Health Insurance a Specialty, broad protection at moderate cost. Information will cost you nothing. 88½ Main St., North Adams, Mass.

Tuttle & Bryant Co. Reliable store for Infants' Dresses, Cloaks, Bonnets and all needed garments that the little ones require. 96 Main St.

Biron Peter, carpenter, h 565 W Main
Theodore, emp Braytonville Mill, bds 421 W Main
Birwell William, emp G. Mills, h 34 Taft, Greylock
Bishop Harriet S. Mrs., bds 108 Church
Henry A., emp Keith's, h 475 Union
Joseph, emp N. A. Gas Co., 14 Reed
May, emp H. W. C. B. Co., bds 14 Reed
Merton D., clerk B. & M. Freight, h 129 Ashland
William M., emp Keith's, h 352 Houghton
Bisjolie Desire, emp W. & H., h 47 Chase av
Bispham Cora A., wid Walter, emp W. C. Ellis, h 18 Jackson
Bissaillon Agnes, emp G. E. K. Co., bds 104 Meadow
Alfred, emp Eagle Mill, bds 104 Meadow
Arthur, emp The Richmond, bds 233 Union
Arthur, student, bds 358 Ashland
Fred, 131 Front
BISSAILLON EDMOND (Longeran & Bissaillon), h 358 Ashland
Edmund, emp Keiths, bds 104 Meadow
Harry C., clerk 41 Eagle, h 4 Richview
Joseph, emp H. C. Mills, h 233 Union
BISSAILLON JOSEPH (Yon & Bissaillon), h 100 Meadow
May L., bkpr, 41 Eagle, bds 100 Meadow
Ora, 131 Front

CLUETT & SONS PIANOLA-PIANOS 98 MAIN STREET

Bissaillon Rose C., emp G. E. K. Co., bds 100 Meadow
Victor J., clerk 41 Eagle, h 6 Winter
Isaiah, shoemaker, h 104 Meadow
Yvonne, bds 100 Meadow
Bitner Anna, emp 78 Main, res Adams
Bixby Warren H., retired, h 17 Cherry
Bizi Alex, emp Zyolnite, bds 108 Holden
Frank, 106 Holden
Black Grace, waitress Richmond Hotel, rms 22 Holden
Blackall Florence M., student, bds 83 Ashland
Harry L., engineer B. & M., h 83 Axhland
Blackburn Joseph, emp A. P. W., rms 36 State
Blackinton Angie M., asst lib Public Library, bds 104 Main
BLACKINTON CLOTH CO., H. H. Kronick prop, woolens, Main c Marshall, see p 19
Co., John H. Waterhouse, Albert J. Buffum and Herman J. Waterhouse, props, woolen mfrs, office 1568 Massachusetts av, Blackinton
BLACKINTON COAL AND WOOD CO., W. B. Browne prop, 1438 Massachusetts av, Blackinton, see p 12
Delia, wid John P. (Blackinton & Co.), h 1413 Massachusetts av, Blackinton

Burlingame & Darby Co. Fine Rubber Goods, Hot Water Bottles, Fountain Syringes

SMOKE THE BANKER. J.F.Collins & Co. Tel. 420

Blackinton Edward W., retired, h 1391 Massachusetts av, Blackinton
Estate, Walter E. Penniman agt, r (306) Kimball blk
Harriet, housekeeper, 104 Main
Jennie A., bds 1313 Massachusetts av, Blackinton
BLACKINTON STORE CO., W. B. Browne mgr, 1438 Massachusetts av, Blackinton, see p 27 A
Blackwell Harry, emp W. P. W., bds 37 Wesleyan
Minnie, emp A. P. W., bds 37 Wesleyan
Patrick, laborer, h 37 Wesleyan
Blain Alexander, emp Briggsville, h 153 Cliffe
Blair Albert, emp G. Mill, h 579 State rd, Greylock
Charles, driver, h S Church
Charles E., h S Church
Ernest, emp Richard Briggs, h S Church, R. D. 1
James L., h S Church, R 1
John, laborer, Burdickville
Lillian M., clerk 19 Eagle, bds 103 Houghton
William N., emp N Adams Tallow Co., h Reservoir rd, 1 1-4 mls out
Blais Simon P., grocery and market, 153 State, h do
Blake Frank N., civil engineer, h 262 Walnut
Helen E., teacher, bds 270 Walnut
Henry E., com public works, h 270 Walnut
Blakleslee Lestina, wid L. S., bds 45 Wesleyan
Blanchan Howard W., rodman, bds 226 Eagle
Blanchard A., emp Adams, 62 Brown
Agnes L., emp H. C. Mill, bds 312 Union
Aimee, teacher, bds 686 Union
Albert W., emp Gas Co., bds 62 Brown
Arthur, fireman, h 686 Union
Arthur W., master mechanic G. E. K. Co., h 686 Union
Bessie, teacher, bds 686 Union
Charles, emp Noel's Cafe, h 16 Veazie
Charles, laborer, h 82 E Quincy
Charles, emp Noel's Cafe, h 66 Veazie
Daisy M., emp H. C. Mill, bds 62 Brown
Edith M., sten Weber Bros., bds 15 N Holden
Elsie, student, bds 235 E Quicny
George W., meat cutter, 176 Union, h 284 do
Harold L., h 2 Harrison av
Henry F., gardener, h 386 Houghton
Ida, housekeeper, bds 20 Marietta
J. Allen, asst foreman G. E. K. Co., h 220 North
Linda, emp H. C. Mill, bds 284 Union
Lucy, wid Jerry, h 312 Union
Maria, wid Oliver, h 30 Lincoln
Maude A., music teacher, bds 20 Marietta

Place your hand over any page in this Directory and you cover names of readers of the Springfield Union

USE OUR EMPLOYMENT DEPARTMENT WHEN YOU NEED OFFICE HELP Bliss Business College

Blanchard Meoma E., emp H. C. Mill, h 312 Union
Nelson, emp Keith's, bds 170 Union
Orin Jr., clerk 155 River, bds 62 Brown
Orin J., emp Gas Co., h 62 Brown
Solomon, emp W. P. W., h 312 Union
William E., emp A. P. W., h 235 E Quincy
Blanchette Charles, baker, 8 Summer
Nelson, retired, 8 Summer
Blanquart Alphonse, emp 138 Ashland, h 80 Prospect
Edward, emp N. A. Gas Co., bds r 80 Prospect
Henry, weaver, h r 80 Prospect
Blansham Howard, clerk Sherman's Store, bds 226 Eagle
Ida Mrs., h 226 Eagle
Blattman Albert, emp W. P. W., h 1053 Massachusetts av, Blackinton
Lilly A., bds 1053 Massachusetts av, Blackinton
Bleau Albert, emp St. Ry. Co., bds 168 Union
Flora, emp Union Mill, bds 168 Union
Georgianna, emp Union Mill, bds 168 Union
Joseph, h 168 Union
Laura, emp Union Mill, bds 168 Union
Zenoffill, U. S. A., bds 168 Union
—see Blue, also Ballou
Bliel Mary, bds 58 Holden
Bliss Abbie, wid Harry C., h 93 Eagle
Bert, 154 S Church
BLISS BUSINESS COLLEGE, S. McVeigh prop, No. Adams Nat Bank bldg 82 Main, see margins
Clarence R., civil eng, bds 93 Eagle
Blodgett E. Earl, emp Standard Oil Co., h 126 Corinth
Blood H. M., milk dealer
John H., contractor, h 445 Church
William Mrs., 445 Church
Blouin Arthur, waiter, bds 57 Front
Corinne, dressmaker, bds 57 Front
Euclid, clerk 93 Main, h 335 E Main
Henry H., bartender, h 5 Walker
Joseph, mule spinner, bds 57 Front
Blow Louis, emp B. L. Co., h 1465 Massachusetts av, Blackinton
—see Bleau, also Ballou
Blythe Annie E., h 61 Blackinton
Mary Mrs., h 61 Blackinton
Rachael, bds 59 Chestnut
William, engineer, 59 Chestnut
Bochaman Edgar, 13 River
Bocock James, emp A. P. W., rms 13 Center
Bodine Charles H., emp B. & M., h 3 Olds, Greylock

JAMES MARTIN Shoes THAT Satisfy Fine Footwear 20 Holden St, No. Adams, Mass.

Residential and Mill Electric Wiring for Lighting and Power
HAROLD OSBORN. Consulting and Contracting Electrical Engineer

Boggie J. Albert, emp B. & M., bds 42 Bank
Boguir Antony, laborer, h 388½ Union
Bohl Charles A., laborer, h 164 Ashland
Bohrmann Jerry, emp Empire Theater, h 15 Lincoln
Louise L. Mrs., h 15 Lincoln
Boisjolie Desire, h 47 Chase
Modeste, laborer, 73 Phelps av, Greylock
Boisvert Aurelia, wid Nelson, h 231 Main
Flora, cashier, 107 Main, bds 231 Main
Mary, cashier 107 Main, bds 231 Main
Stephen A., clerk 15 Eagle, bds 231 Main
—see Greenwood
Boivin Joseph, emp Pittsfield, bds 57 Front
Boland Bernard J., clerk 105 Eagle, h 286 Main
Bridget, h 242 Church
Delia A., teacher, bds 242 Church
J. Bernard, lawyer (402-3 103) Main, bds 286 do
Joseph F., sten B. & M., bds 242 Church
Mary, wid Michael, h 5 High
BOLAND PATRICK J. (P. J. Boland & Son), h 242 Church
P. J. Co., J. A. McCann pres, tailors and gents furnishings, Bank
BOLAND P. J. & SON (Patrick J. and Walter M.), tailors, corner Main and State, see f cover
Robert I., emp P. J. Boland & Son, bds 242 Church
BOLAND WALTER M. (P. J. Boland & Son), bds 242 Church
William P., groceries 105 Eagle, h 286 E Main
Bolieu George A., emp G. E. K. Co., h 3 Francis av
Bolton Adelaide A. Mrs., h 193 E Quincy
Laurence, emp G. E. K. Co., bds 193 E Quincy
Martha J., wid Plynn, bds 37 N Holden
Bolus Joseph A., groceries, fruits, etc., Eagle c Union, h 26 Lincoln
Bombard Ada Mrs., h 183 Houghton
George, h Marietta
John, plumber, h 420 Eagle
Bombardier Alexander, emp W. P. W., h 5 Rand
Eloda, emp H. C. Mill, h 5 Rand
Fred, emp H. C. Mill, h 104 Cliff
Feriuns, emp H. C. Mill, h 105 Beaver
Sylibert, emp Eclipse Mill, h 82 Beaver
Henry, weaver, bds 296 Union
Mary, weaver, bds 296 Union
Maud, bds 5 Rand
Oscar, emp H. C. Mill, h 105 Beaver
Raymond, laborer, bds 129 Front
Bomdardier Colom, bds 296 Union
Bona Lizzie, chambermaid Wellington, 29 Lincoln

CARLISLE HARDWARE CO. House Furnishing Goods. 99 Main St., North Adams, Mass.

TUTTLE & BRYANT CO. 96 MAIN ST. Complete assortment of Ladies', Misses' and Children's apparel of all descriptions at lowest possible prices for best quality.

Bond Addie, bds 29 Bracewell av
Alfred H., rem to Utica, N. Y.
Alfred L., wks Flagg's stables, h 413 State
Eddie, bell boy Mansion House, bds do
Edward A., clerk, h 47 Arnold pl
Frank A., student, bds 62 Holden
Jennie, wid L. V., bds 217 E Quincy
BOND JOHN A., prop Flagg's stables, h 62 Holden, see p 61
John W., supt H. W. Co., h 201 E Main
Newton C., architect, (202) Dowlin blk, h 26 E Quincy
Samuel J., supt H. W. C. B. Co., h 29 Bracewell av
Wallace G., emp fireman Gas Co., h 37 Frederick
William, emp H. W. C. & Co., h 111 Main (12)
Bonnar David, pres Bonnar Mfg Co., h 388 Ashland
David, Mfg Co., David Bonnar pres, comb mfr, Corinth
Eleanor, student, bds 388 Ashland
James K., illustrator and designer and sec D. Bonnar Mfg Co., bds 388 Ashland
Bonneow Gregory, emp G. Mill, h 567 State rd, Greylock
Bonnevelle Daniel, laborer, h 5 Morgan av
Bonville Alvira, wid Napoleon, h 42 Spring
Hattie, emp G. E. K. Co., bds 42 Spring
Joseph, emp G. E. K. Co., bds 42 Spring
Bood Agnes M., emp N. E. Tel. Co., bds 67 River
Booire Horace, emp A. P. W., bds 18 Rand
Booras George, emp 43 Main, bds 11 Marshall
Booth Ida E., wid Daniel H., h 116 Prospect
Bordeleau George G., emp Weber Bros, h 416 Main
Borden Augustus L., emp Normal school, bds 26 Blackinton
S. Lorenzo Mrs., 26 Blackinton
William, waiter, bds 49 Witt av
Boscetti Guiseppie, laborer, bds 12 Waverly pl
Jean, emp W. P. W., bds 12 Waverly pl
Boschetti Felice, emp B. & M., bds Walnut
Fred, laborer, h 20 Ryan's lane
Salvatore, laborer, h 10 Ryan's lane
Vito, emp B. & M., bds 10 Ryan's lane
Bosely Granger, emp G. E. K. Co., h 28 Bank
Bosley Frank M., emp J. H. M. Co., h 94 Bracewell av
Bossi Arnold L., asst mgr A. P. W., h 6 Elmwood av
Boston Cash Grocery, G. Rudnick prop, 17 Center
Dye House, Israel Myerson prop, 40 Eagle
Mutual Life Insurance Co., Frank N. Roberts agt, 85 Main (424)
BOSTON STORE, W. H. Buzzell, mgr, dry goods, 67-71 Main and 4-12 Holden, see p 66
& Albany Railroad feight depot off State, E. A. Kelly agt

Burlingame & Darby Co. Everything in Hardware, also Drugs and Patent Medicines

SMOKE THE 7-30-4. J. E. Collins & Co. Tel. 420

Boston & Albany Railroad Pass sta off State, F. A. Payne ticket agt
BOSTON & SPRINGFIELD DESPATCH EXPRESS CO., Daniel P. Smith agt, 23 State, see p 60
& Maine Railroad pass sta off State, ticket agt, F. A. Payne
& Maine R. R. station, nr Blackinton mill, George Breingan Jr., asst, Blackinton
& Maine R. R. depot 35 Depot av, Walter A. Kelley Greylock
& Maine Railroad freight house, State, L. M. Ross agt
Bouchard Charles S., student, bds 292 Eagle
Evelyn, emp A P W., b 90 Meadow
Felix, 318 Union
George E., molder B. St. F. Co., h 282 Houghton
John, emp A. P. W., bds 38 State
Joseph, clerk 93 Main, h 90 Meadow
Joseph, emp H. C. Mill, h 135 Cliff
Gideon C., brick mason, h 4 Richview
Mary wid Charles, h 292 Eagle
William H., bricklayer, h 315 River
—see Bechard
Boucher Henry, weaver, Briggsville, h 140 Crest
J. D., 280 Beaver
Joseph, emp H. C. Mill, h 135 Cliff
Lawrence, weaver, h 54 Central av
R. Mrs., domestic, 60 E Quincy
Boudan Dolphis, driver, h 1080 Massachusetts av, Blackinton
Boudoin Medos, emp H. C. Mill, h Five Roads
Boudreau Emile, emp G. Mill, h 61 New Greylock
Noel, emp H. C. Mill, h 12 Rand
Oliva, emp H. C. Mill, bds 12 Rand
Valeda, emp H. C. Mill, bds 12 Rand
Bougeau Napoleon, emp A. P. W., h 89 Front
Boughton Lawrence, h 193 E Quincy
Bougie Joseph, emp H. C. Mill, h 7 Rand
Boule Souverane, emp G. Mills, bds 35 Taft, Greylock
Boulerice Bernard, emp H. C. Mill, h 168 Union
Rosairo, emp Zylonite, bds 2 Rand
Flora, emp H. C. Mill, bds 55 Willow Dell
Mary, wid Joseph, h 55 Willow Dell
Boulger James, emp Braytonville Mill, h 466 W Main
John E., emp No. Adams Mfg Co., bds 593 W Main
Margaret Mrs., 593 W Main
Thomas, retired, h 15 Lincoln
Thomas J., dyer, h 15 Lincoln
William H., spinner, Braytonville mill, bds 593 W Main

Have your eyes examined for eye glasses and spectacles by D. R. Provencher Optometrist & Optician, 212-214 New Kimbell Blk.

A few months with us will increase the earning capacity of your son or daught'r Bliss Business College

Boulier Louise, wid Charles, bds 28 Folsom
Bourdeau Victor, emp H. C. Mill, bds 465 Union
Bourdon Delia R., emp W. P. Co., bds 111 Meadow
George, shoe cutter, h 8 Winter
Isabell M., bds 111 Meadow
John, sta fireman, h 55 Willow Dell
Joseph W., subcarrier, bds 111 Meadow
Mary C., bds 111 Meadow
William, h 111 Meadow
William J., h 111 Meadow
Bourell Annie, emp H. C. Mill, bds 61 River
Arthur, carpenter, bds 61 River
George A., driver, h 453 W Main
James, cigar maker, bds 61 River
Maud, emp W. P. W., bds 61 River
Oliver, carpenter, h 61 River
Oliver Jr., emp H. C. Mill, bds 61 River
Bourgeois Delphis, h 20 Kemp
Venize, wid Leon, h 317 W Main
Yvonne, emp H. C. Mill, bds 24 Rand
Bourgeous Joseph, watchman Beaver Mill, h 103 Glen av
Bourgois Henry, weaver, h 191 Franklin
Bourne John D., train master B. & M., h 19 Blackinton
Bourrie Xavier, weaver Union Mill, h r 77 Holden
Bourssa Joseph, emp G. Mills, h 583 State rd, Greylock
Bourvelle George, h 452 W Main
Bousaint Adelard, 14 Gallup
Bousfield Mary, student, bds 1 Whitely av
Richard, wks A. P. W., h 1 Whitely av
Boussalion—see Bissaillon
Boutwell Jedediah D., bkpr H. C. Wood Co., h 85 Ashland
Bouvier Athanese, emp A. P. W., h 78 Veazie
Bovie Agnes, tel opr, bds 67 River
Bowen Diana S., h 6 Quincy
Elizabeth, grad nurse, bds 104 Main
Frank W., emp 51 State, bds 39 Ashland
William P., h 82 Quincy
—see Bowne
Bowers Fred, emp driver, h 53 River
Bowes Francis H., cigarmaker, bds 53 Jackson
Harry, emp Adams, h 122 Bracewell av
James, emp W. P. W., h 53 Jackson
John F. Mrs., h 53 Liberty
J. Harry, mule fitter, bds 1077 Mass av, Blackinton
Francis L., student, bds 53 Liberty
Helen, wid John, h 53 Liberty
Patrick, laborer, bds State
Patrick W., teas and coffees, 53 Jackson, h do

Electrical Supplies LARGEST STOCK IN THE COUNTY
HAROLD OSBORN, B.Sc.E.E.

Bowes Sarah, bds 53 Jackson
Bowman Frank F., 5 State
Jeremiah, h 17 Lincoln
Paul, emp J. H. M. Co., h 105 River
Bowne William A., emp H. C. Mill, h 373 River
—see Bowen
Boyd Andrew, emp W. P. W., h 6 Holden
Elbert R., clerk, b 21 Perry
John, wks A. P. W., h 2 Magnolia ter
Leon H., shipper, rms 282 Houghton
Margaret, teacher, bds 36 Beacon
Pliny, emp 90 Main, h 82 E Quincy
Pythagoras, retired, h 36 Beacon
William, emp Briggsville, h 163 Eagle
Boyer Abraham, h 31-2 Veazie
Alfred, h 28 Wesleyan
Arsene, h 15 Olds
Ernest, driver, 22 Bank, h 128 Cliff
Georgiana, emp No Adams Mfg Co., bds 364 State rd, Greylock
Joseph, laborer, h 15 Olds, Greylock
Joseph, h 364 State rd, Greylock
Louis K., emp B & A., h 262 Ashland
Mary, emp H. C. Mill, bds 128 Cliff
Roselli, emp No. Adams Mfg Co., bds 364 State rd, Greylock
Rudolph H., clerk 20 Holden, h 94 Prospect
Sally Mrs., waitress Richmond Hotel, 223 Main
Boylan Arthur J., machinist, h 73 North
Catherine A., bds 21 Bank
Boynton Clarence G., emp W. & H., h 57 North
George C., machinist, h 57 North
Bracewell Anna, wid John D., 38 Wall
Miles, bds 38 Wall
Brackley John P. (John Brackley & Sons), h 1 Elm
John & Sons (John P., George J. and James H.), props newstand 49 Main
George J. (John Brackley & Sons), bds 1 Elm
James H. (John Brackley & Sons), bds 1 Elm
John E., John Brackley & Sons, h 18 N Holden
Bradford Fred L., druggist 35 Eagle, bds 69 Chase av
Herbert L., Lumber Dealer Red Mill, h 69 Chase av
Lillian, bds 69 Chase av
Bradley Austin H., electrician, bds 65 Quincy
Cecelia H., bkpr The Transcript, bds 54 N Holden
Cliemena M., wid Orson, bds 236 Eagle
Elbert W., fireman, h c Walker and Johnson
Ellen F., bds 655 Union

Edwin Barnard 88 1-2 Main St. Substantial Fire Companies. Liberal treatment to Policy Holders. Your business appreciated

Tuttle & Bryant Co. Complete line of American, German and English Wall Papers at moderate prices. 51 Eagle St.

Bradley Florence, bds 54 N Holden
George W., eye specialist, 33 Arnold pl, h do
Harold, student bds 33 Arnold pl
Ira, farmer, h 655 Union
James A., collector, bds 8 Spring
Marilla, bds 655 Union
Mary F., dressmaker, h 8 Spring
Orson, emp B. L. Co., h 236 Eagle
Rhoda P., bds 655 Union
Rose Mrs., cook The New Windsor, h 24 Holden
William H., emp A. P. W., h 54 N Holden
Bradshaw Benjamin, emp B. Co., h 1657 Massachusetts av, Blackinton
Bradway Harold R., clerk Wilson Drug Store, h 115 Brooklyn
Harold Mrs., bkpr Wood Bros., h 115 Brooklyn
Brady Ellen, wid Robert, h 189 Prospect
Bragg Mossella P. Mrs., domestic, 27 Wall
Brainard Frank G., trav salesman, h 67 Liberty
Gideon B., trav salesman, h 34 North
Braman George O., agt, h 1101 Massachusetts av
Jason, h 103 Main (616)
John W., clerk 155 River, bds 1101 Massachusetts av
Lyn M., teacher, bds 111 Bracewell av

CLUETT & SONS VICTOR TALKING MACHINES 98 MAIN STREET

BRAMAN M. VAN NESS, groceries (wholesale and retail), 155-159 River, h 111 Bracewell av, see p 22
Bramble Fred, wool sorter, h 1428 Mass av, Blackinton
Bramley Archie, spinner, h 14 Estey
James A., printer W. J. Crawley, h 1558 Massachusetts av, Blackinton
Branch Jules, weaver, h 113 Eagle
Lea Mrs., emp Eagle Mill, h 113 Eagle
Branigan Thaddeus V., emp Eclipse Mill, h 155 Pleasant
Brassard Amos, molder, h 156 Brooklyn
George, teamster, h Clarksburg
John, emp Hunter Mch Co., bds 36 Holden
John, N Eagle, Clarksburg, R 1
Brasseau Ida, emp G E K Co, bds 82 Union
Napoleon, weaver, h 29 Gallup
—see Brazzeau
Bratt George, Mrs. emp Henry's Laundry, h 21 Fuller
Bratton George W., laborer, h 21 Fuller
Brault Richard, emp A. P. W., h 151 Eagle
Brawnwalder Henry, emp Temple Lumber Co., h 129 Ashland
Minnie, emp W. P. W., bds 129 Ashland

Burlingame & Darby Co. Chilton Paint Kyanize Varnishes

Smoke the Nickel In J. F. Collins & Co. Tel. 420

Brazeau Arthur, emp Keith's, bds 21 Union
Edward, emp Keith's, bds 21 Union
Frank, clerk 176 Union, h 21 do
George, emp Union Mills, bds 21 Union
Helen E., emp Eagle Mills, bds 21 Union
Rose, wid Marcel h 21 Union
—see Brasseau
Breach John C., foreman B. L. Co., rms 69 Main (5)
Breckenridge Lincoln, State representative, h 50 Chase av
Breen Cornelius, emp W. P. W., h 54 Marietta
David B., elevator man, h 6 Barth
John J., emp 55 Arnold pl, h 9 Whitman
Michael J., tobacconist 177 River, h 170 Houghton
Mollie, emp Weber Bros, bds 170 Houghton
Thomas J., appr baker 169 River, bds 170 Houghton
Timothy, emp Excelsior Printing Co., h 170 Houghton
Breingan Annie, emp B. Co., bds George Breingan
George, carpenter, h Churchhill, Blackinton
George Jr., sta agt B. & M., h 1370 Mass av, Blackinton
Brennan Alice A., dressmaker, bds 119 Prospect
Annie, dressmaker, 119 Prospect, bds do
Catherine, emp Springfield, bds 119 Prospect
John J., janitor, h 119 Prospect
Joseph, chef, h 103 Eagle
Mary, emp H. C. Mills, bds 119 Prospect
Bresbos Charles, machinist, h 31 Witt av
Bresett Albert, farmer, h 1080 Mass. av, Blackinton
Ambrose, emp Weber Bros., bds 1 Temple
Edgar D., paper hanger, h 41 Phelps av, Greylock
Eugene, emp W. & W., h 1169 Mass av, Blackinton
Lillian, emp H. C. Mills, h Walker, r 1
Maud, emp H. C. Mills, h Walker, r 1
Stephen, foreman H. C. Mills, h Walker, r 1
Breslow David, peddler, h 34 Brooklyn
Bresnehan John D., contractor and builder, 477 Walnut, h do
Bridget, clerk, bds 74 Veazie
Robert L., carpenter, bds 477 Walnut
Bressette Simon, laborer, h 78 Richmond av
—see Bessette
Brewer Annie I., emp A. P. W., bds 31-4 Veazie
Bertha, emp Clark Bis. Co., bds 31-4 Veazie
Francis B., wks W. P. W., h 31-4 Veazie
George L., emp J. H. M. Co., h 506 State
Gertrude, wid Edgar, h 363 Ashland
Joseph, emp W. P. W., bds 31-4 Veazie
Walter A., emp 89 Main, h 128 Corinth
Brick John, emp W. P. W., bds 32 Holden
Thomas, h 18 Rand

The Spingfield Union Has the Best News of North Adams Read It!

Bliss Business College Business men employ our graduates because they can do their work.

Bridenstein Mary Mrs., h 40 Ashland
Bridge Louisa, domestic, 170 Pleasant
Rupert, wks A. P. W., h 89 Hall
Bridgman John H., bds 11 Hall
Mary E., district nurse, h 11 Hall
Katherine, housekeeper, 11 Hall
Ruth A., cashier McCraw & Tatro, bds 11 Hall
Thomas, ins agt Prud. Ins. Co., bds 11 Hall
BRIEN JOSEPH, meat market, 6 Miner, rms 14 Summer, see p 23
Brierley William W., chauffeur, bds 1413 Mass. av, Blackinton
Briggs Byron G., music teacher, h 49 Summer
Charles A., emp B. L. Co., h 183 Ashland
Charles D., emp Richard Briggs, res Cheshire Harbor
Mildred, dressmaker, h 31 South
Richard, carpet cleaning, cider mill and wood yard and milk dealer, 150 S Church, h do
Richmond B., retired, h 31 South
William, h S Church
Willis, emp 150 S Church
Brigham Allen E., trav salesman, h 136 Bracewell av
Brignal Peter, emp G. Mills, h 9 Island av, Greylock
Brindley Herbert, emp A. P. W., h 86 Hathaway
Brisley Edward, h r 6 Central av
Harry Sr., h Houghton
Henry, laborer, h 82 Veazie
Henry, emp Potter Bros Co., h 3 Wells av
William, teamster, h 58 Washington av
Britt Thomas, weaver Briggsville, h 18 Rand
Broaddus Carlyle, asst supt Prudential Ins. Co., h 75 Hall
Brock George, bds 28 Bank
Maria Mrs., chambermaid The Berkshire, rms 28 Bank
Brodeaur Alphonse, 155 Eagle
Broderick Anna D., emp W. P. W., bds 42 Cherry
Elizabeth A., student, bds 42 Cherry
Frank J., emp 70 Main, bds 376 Union
Frank, bds 231 Eagle
James, trucking 43 State, h 519 Union
James J., emp H. C. Mills, h 143 Beaver
Leo F., student, bds 405 Eagle
Margaret, emp A. P. W., bds 231 Eagle
Marie R., milliner, bds 42 Cherry
Mary A., hairdresser, 103 Main (520)
Mary Mrs., emp A. P. W., h 231 Eagle
Michael, student, bds 405 Eagle
Patrick H., bartender, h 405 Eagle
William H., emp 69 Center, h 42 Cherry

C. H. CUTTING & CO. CLOTHIERS CUTTING CORNER SINCE 1870

ELECTRIC MOTORS and GENERATORS **HAROLD OSBORN**
Consulting and Contracting Electrical Engineer Phone 619

Brolt Riches, emp W. P. W., h 153 Eagle
Bronson Almond J., emp Am. Express Co., res Clarksburg
Walter M., messgr. Nat. Express Co., res Clarksburg
Brooker Charles S., city clerk, h 255 Eagle
Frank O., emp American Express, h 69 Hall
Minnie, bds 69 Hall
BROOKLYN STREET FOUNDRY CO., William Johnson, prop, 219 Houghton, see p 41
Brooks Agnes C. Mrs., h 108 Corinth
Arthur, emp Union Mills, h 14 Gallup
Carl B., foreman B. L. Co., bds 57 Frederick
Edmund F., student, bds 108 Corinth
Edward, emp Braytonville Mill, h 579 W Main
Ernest E., weaver H. C. Mills, bds 128 Cliff
Evelina, emp Union Mills, bds 14 Gallup
Franklin A., retired, h 57 Frederick
Harriet F., teacher, bds 57 Frederick
Herbert, sta engineer, h 464 State
Jane E., wid Edward, bds 36 Bank
Jennie A., bds Sherman M. Brooks
Levi, h 14 Gallup
Levi Jr., emp H. C. Mills, h 14 Gallup
Mae, dressmaker, h 28 State
Martin F., h 28 State
Sherman M., eng B. & M., h 1215 Mass. av, Blackinton
Silas, emp A. P. W., h 38 Gallup
Walter J., painter, h 68 Bracewell av
—see Rosseau
Brophy James H., emp G. Mills, h Taft, Greylock
Brosseau Albina, emp A. P. W. Co., bds 103 Glen av
Alfred, emp W. P. W., bds 7 Brooklyn ter
Elizabeth Mrs., bds 129 Glen av
Euclid, laborer, h 35 Union
Eugene, emp W. P. W., h 229½ Union
Fred, driver, h 7 Brooklyn ter
Ida, emp G. E. K. Co., bds 21 Union
John, laborer, h 35 Union
Joseph, emp G. Mills, h S Church
Joseph, emp A. P. W., h 103 Glen av
Louise, bds 35 Union
Medos, emp W. P. W., bds r 35 Union
Wilfred A., physician 82 Eagle, h do
—see Brusseau
Brow Stephen, bds Charles Anderson
Brothers Bert, emp H. C. Mills, h 450 Church
Charles, emp Clark's Biscuit Co., bds 16 N Holden
Edward, emp B. L. Co., h 16 N Holden
Francis Jr., emp N. A. Herald, bds 449 Main

CARLISLE HARDWARE CO. Paints and Oils. 99 Main St., North Adams, Mass.

Tuttle & Bryant Co. Largest line of Carpets, Rugs, Mattings, Linoleums, etc., to be found in Western Massachusetts. 51 Eagle St.

Brothers Francis J. Sr., h 449 Main
James, clerk 72 Main, bds 16 N Holden
Joseph, shoemaker, h 411 Houghton, Clarksburg
Lizzie, emp A. P. W., bds 16 N Holden
Louise, emp G. E. K. Co., bds 411 Houghton
Napolean, emp G. E. K. Co., bds 411 Houghton, Clarksburg
Nellie, clerk 67 Main, bds r 449 Main
Rosie, emp A. P. W., bds Houghton, Clarksburg
Brown Agnes, sten N. & H., bds S Church
Alexander, papermaker, h Chase av
Alexander J., papermaker, h 53 Chase av
Archie, emp A. P. W., h 65 Hathaway
Charles A., plumber, John Price, h Hawthorne, Blackinton
Clara Mrs., emp Williamstown, bds 37 Marshall
Clara V. Mrs., h 170 North
Clark L., foreman B. L. Co., h 1263 Mass. av, Blackinton
Cora, waitress The Richmond, rms 28 State
David, emp 25 Bank, bds 146 Prospect
Dennis J., retired, 38 E Quincy
Earl L., emp G. E. K. Co., bds 9 Cheesbro av
Edwin A., sta engineer, h 146 Prospect
Edward, emp A. P. W., h 157 River
Elba, 12 Whitman
Elizabeth Mrs., housekeeper, 266 Houghton
Ella A., wid Fred P., h 215 Main
Elmer, emp 154 Ashland, h 157 River
Ethel M., emp Hoosac Mill, bds Hawthorne, Blackinton
Felicia H., bds 215 E Main
Frank, emp 25 Bank, res Adams
Franklin R., master mechanic H. C. Mills, h 199 Quincy
George E., engineer, h 87 E Quincy
Grace, 47 Quincy
Harriet E., teacher, h 22 Marietta
Harry L., locomotive eng. B. & M., h 69 Leonard ter
Helen A., teacher bds 38 E Quincy
Helen E., wid Henry N., bds 69 Leonard ter
Ida, clerk 43 Eagle, bds 3 Hooker
Irving G., brakeman B. & M., rms 31 Main
Jay R., h Phelps av, Lorraine, Greylock
John, driver, bds 38 Washington av
Joseph, emp W. P. W., bds State rd
Joseph A., retired, h Kent av
Judith, wid John, bds 38 E Quincy

Burlingame & Darby Co. Fine Cutlery Razors Shears

SMOKE THE 7-20-4. J. F. Collins & Co. Tel. 420

Brown Leonard, bds 102 River, Blackinton
Lillian, wid Ernest E., h 130 Prospect
Marcus W., carpenter, h 150 Meadow
Marion, student, bds 100 North
Marjorie, bds 102 River, Blackinton
BROWN MARTIN M., physician 112½ Main, h 45 Wesleyan, office hours 8-9 a m., 1-3 and 7-9 p. m., office Tel. 229-3; res 229-2, see p 45
Mary, wid Charles M., h 11 Luther
Morey, emp G. E. K. Co., bds 157 River
Orland J., physician 112½ Main, h 268 Church
BROWN RUFUS L. (Berkshire Coal & Grain Co.), h 12 Hospital av
Russell D., driver, h 12 Hospital av
Thomas, emp A. P. W., 13 Brown
Wallace E., M. D., prop Berkshire Hills Sanatorium, 100 North
William B., h S Church
William, emp B. Co., h 102 River, Blackinton
William P., emp B. Co., bds 102 River, Blackinton
William, paper maker, bds 79 Summit av
William Aubrey, emp H. W. Mills, bds 102 River
William G., driver, h 38 Washington av
Yale, drug clerk, bds 157 River
Browne Agnes F., sten W. & H., bds S Church
Alex T., emp Bray Mill, h 60 Richview av
Frances E., teacher, bds S Church
Susan M., wid Charles A., h S Church, r 1
BROWNE WILLIAM B., mgr Blackinton Store Co. and prop Blackinton Coal & Wood Co., h S Church, r 1
Brownsword R. Walter, engraver 72½ Main, h 211 Eagle
Walter A., optician 72½ Main, h 342 Franklin
Brownwalder Henry D., emp J. L. Temple, h 129 Ashland
Brulie—see Burns
Brundige George, carpenter, h 6 Wheeler av, Clarksburg
Nelson, carpenter, h 6 Wheeler av, Clarksburg
Bruneau Esther Mrs., h 108 E Quincy
Maude, housekeeper, 15 North Holden
Brunelle Delia Mrs., domestic, 268 Church
Brunnette J. Athanese, clerk 226 Houghton, h 155 Pleasant
Bruno Micangelo, emp A. P. W., bds 15 Waverly pl
Brusatori Paul, h 44 South
Brusseau—see Brosseau
BRYANT ELBERT A. (Tuttle, Bryant Co.), bds 41 Holbrook
Lena, dressmaker, h 49 Hall
Lizzie Mrs., cook 48 Wall
BRYANT NORMAN K. (Tuttle, Bryant Co.), bds 41 Holbrook
Bryson Andrew (Bryson Bros.), h 46 Hathaway

Have your eyes examined for eye glasses and spectacles by D. R. Provencher Optometrist & Optician, 212-214 New Kimbell Blk.

Our Employment Department GETS POSITIONS . . . Bliss Business College

Bryson Bros. (Andrew and James A.), grocers, 115 River
Evelyn, emp H. C. Mills, bds 169 North
Flora R., student, bds 169 North
James A. (Bryson Bros.), bds 169 North
Margaret, emp H. C. Mills, bds 169 North
Margaret, wid James, h 169 North
Buchanan Edgar, shoemaker, h 13 River
Ella (Mrs. Thomas H.), lodging house, 28 Main
Henry, barber 31 Holden, h 64 Frederick
James, emp B. & M., fgt, h 13 River
James Mrs., emp Model Laundry, h 13 River
Sophia, wid David, h 13 River
Thomas H., laborer, h 28 Main
Buchard—see Bouchard
Buck Gladys, student, bds 154 Corinth
John Jr., farmer, h Notch
Buckley Daniel D., tailor 72½ Main
Ellen, wid Donald, h 129 Liberty
Eugene, laborer, h 87 Veazie
Helen, wid Daniel, bds 3 Crowley av
John J., emp N. A. G. L. Co., bds 9 Robinson
John, emp A. P. W., bds 50 Veazie
John W., emp Eclipse Mill, h 24 Summit av
Julia, emp A. P. W., bds 50 Veazie
Lena, emp A. P. W., bds 50 Veazie
Margaret Mrs., h r 385 River ext
Minnie, emp A. P. W., bds 129 Liberty
Nettie S., teacher, h 251 Eagle
Nora, bds 50 Veazie
Patrick, 21 Pearl
Terrence F., foreman City Street dept, h 251 Eagle
Thomas, fireman Model Laundry, h 102 Brooklyn
Timothy, emp A. P. W., 50 Veazie
William P., supt City Street dept, h 16 Blackinton
—see Bulkeley
Budreau May, emp G. Mills, bds 75 Phelps av, Greylock
Peter, emp G. Mills, bds 6 Island av, Greylock
Peter Sr., vegetable pedler, h 75 Phelps av, Greylock
—see Boudreau
Buerdsell Jennie Mrs., domestic, 278 Main
Buffum Albert J., supt B. Co., h Church Hill, Blackinton
Bugbee Lena, emp Eclipse Mill, bds 288 Houghton
Martha, speeder tender, bds 288 Houghton
Buiscuit Fred., emp A. P. W., h 16 Ryan's lane
Bulerice Bernard, h 2 Rand
Bulkeley Alice C., teacher, h 94 Meadow
—see Buckley
Bullett Albert H., emp G. Mills, bds 38 Depot

C. H. CUTTING & CO. CLOTHIERS Cutting Corner. Since 1870.

Electric Motors and Generators HAROLD OSBORN
Consulting and Contracting Electrical Engineer. 'Phone 619

Bullett Edward E., emp G. Mills, bds 1226 Mass. av, Greylock
Frank A., 21 Frederick
George W., emp G. Mills, h 1226 Mass. av, Greylock
Gertrude Mrs., emp Herring's Laundry, h 72 Frederick
Grace M., emp G. Mills, bds 38 Depot av, Greylock
Hannah, wid Lewis, h 21 Frederick
J. Arthur, emp Greylock Mill, bds 1226 Mass. av
John L., shoemaker, bds h 21 Frederick
John L. Mrs., emp Henry's Laundry, h 21 Frederick
William, vegetable peddler, 38 Depot, Greylock
William L., clerk, h 1065 Mass. av, Blackinton
Bullock Charles L., clerk 64 Main, rms 42 Bank
Charles H., meat cutter C. E. Spooner, h 76 Brooklyn
Bulman William, painter, bds 38 Center
Bulshey Thomas J., emp W. J. Nichols, h 17 Lincoln
Bunce James W., student, bds 332 W Main
Bunting David, foreman W. P. W., h 104 Union
David A., emp W. P. W., bds 104 Union
Edward, emp 75 Holden, bds 39 Holden
Isabelle, emp Weber Bros., bds 58 N Holden
John H., emp W. P. W., h 39 N Holden
Stella, wks A. P. W., bds 39 N Holden
Thomas, emp W. P. W., bds 104 Union

CARLISLE HARDWARE CO. Jobbers and Dealers in Hardware and Manufacturers' Supplies. 99 Main St., North Adams, Mass.

Bunting William, emp Kieth's, bds 104 Union
Burbank Cora, emp 46 Lincoln, bds 40 Brooklyn
Delancy G., postal clerk, h 17 Cherry
Edward, emp Clark's Biscuit Co., bds 40 Brooklyn
Frank, wks A. P. W., h 40 Brooklyn
Burch Charles B., student, bds 142 Corinth
William M., insurance and real estate, 82 Main, h 142 Corinth
Burdick Albert N., emp J. H. M. Co., h Burdickville
Alpheus M., janitor Johnson School, h 118 North
David A., laborer, h Dunbar av
Elmer C., mgr G. E. Graff, res Pittsfield
Elsie, emp G. E. K. Co., bds 15 Walden
Eunice, wid Luke, h Burdickville
Harry, emp B. & M., h 922 State, r 1
John F., emp Briggsville, h 15 Walden
Isabelle Mrs., h 15 Waverly pl
Levian, h 1 Olds, Greylock
Robert C., emp G. E. K. Co., bds 118 North
Burdsell J. E. Mrs., emp 278 Main, bds do
Burgess—see Bourgeois
Burgin William, h Walker, R 1

EDWIN BARNARD Public stenographer and typewriter, constantly in office, will take notes wherever desired.
88½ Main St., Over Higley's

Tuttle & Bryant Co. Specialists in Dress Goods, Silks, Wash Goods, Linens, White Goods and all desirable Dress Fabrics. 51 Eagle St.

Burke Agnes, emp Richmond, bds do
Anna B., h 404 Church
Francis J., bds 25 Jackson
John, retired, h 101 Center
Katherine, housekeeper, 525 Church
Mary, emp W. P. W., bds 405 Eagle
Michael J., meat markets 59 Center and 114 Main, 171 River, res Adams
Patrick H., emp B. St. Ry., h S State rd, r 1
William, emp B. & M. freight house, h 27 State
Burkland Alice (Mrs. Fred L.), dressmaker, 437 Main, h do
BURLINGAME & DARBYS CO., THE, hardware, paints, drugs, etc, 64 Main, see margins
Burlingham William E., emp G. E. K. Co., h 1 Cheesbro av
Burnash Edward, driver, h 20 Center
Ernest, driver, h 49 Willow Dell
Matilda, 49 Willow Dell
William J., 49 Willow Dell
Burnett Allen F., emp 46 Lincoln, h 59 Hathaway
Burns Anna E., teacher, 193 Prospect
Anna E., N. Adams Mfg. Co., bds 120 Holden
Anna M., emp H. C. Mills, bds 38 Spring
Edward, emp A. P. W., bds 19 Pebble

CLUETT & SONS THE ONE PRICE PIANO HOUSE 98 MAIN STREET

Burns Flora, b 20 Franklin
Frances, student, bds 193 Prospect
Henry, wks W. P. W., h 101 E Quincy
Ida, wid Henry, bds 20 Franklin
James, emp A. P. W., h 79 W Main
James F., emp A. P. W., h 385 Eagle
James W., emp N. Adams Mfg. Co., h 120 Holden
John, emp W. S. Co., b 101 E Quincy
John L., emp Weber Bros., bds 38 Spring
John V., student, bds 193 Prospect
Julia, emp A. P. W., bds 19 Pebble
Mark J., cigarmaker 46 Eagle, bds 3 Richmond av
Mary E., emp A. P. W., h 120 Holden
Michael, printer 138 Ashland, h 3 Richmond av
Patrick, wks B. & M. freight house, h 17 Pebble
Michael, emp W. P. W., h 38 Spring
Napoleon, sta fireman, h 117 Glen av
Patrick A., emp B. & M., h 17 Pebble
Peter, emp W. P. W., h 193 Prospect
Richard E., bds 38 Spring
Robert E., bds 120 Holden
Thomas, emp A. P. W., h 19 Pebble

Burlingame & Darby Co. Everything in Hardware, also Drugs and Patent Medicines

SMOKE THE BANKER. J. F. Collins & Co. Tel. 420

Burns Thomas, wks A. P. W., h 16 Elm
William H., emp Eagle Mills, h 31 Elm
—see Brulie
Burr Emma L., wks Weber's, bds 136 Bracewell av
Lillian Mrs., h 136 Bracewell av
Lulu M., emp Weber Bros., bds 136 Bracewell av
Burrell George, driver, h 453 W Main
Burro Phillip, lab, h 4 O'Brien's lane
Burrows Ken E., clerk 75 Morris, bds 18½ Wesley av
Burt Lyman H., emp W. P. W., h 53½ River
William, h 1304 Mass. av
Busatori Paul, emp N. A. Gas Co., 44 South
Busby Arthur L., emp Briggsville, bds 12 Grant
Florence, emp Briggsville, bds 12 Grant
Frank, emp J. H. M. Co., bds 12 Grant
Frederick, wks A. P. W.,
George H., laborer, h 12 Grant
Margaret C., sten 68 Main (306), res Williamstown
Busch Henry F., fireman, Eclipse Mill, h 56 Gallup
Busfield Manning H., student, bds 123 Church
Theodore E. Rev., pastor First Cong. Church, h 123 Church
Bushey Fred, emp H. C. Mills, h 69 Holden
Frank, emp Model Laundry, res Adams
George W., driver Model Laundry, h 24 Jackson
BUSHNELL HOMER A., physician Berkshire Hotel, h do
Buskirk Frances Mrs., State
John Jr., wks W. P. W., h 108 Eagle
John W., janitor Adams blk, h 33 Ashland
Butchart Frank B., mason, h 4 Rand
Butler Anna A., bds 89 Holden
Charles E., contractor and builder, h 9 Montana
BUTLER H. H., clothing, 87 Main, Thomas Monteath mgr.
Lucy A., wid Charles B., h 89 Holden
William W., banker 85 Main (214), h 25 E Quincy
Butterworth Edgar, bds 19 Bracewell av
Ellen, wid Edwin, bds 19 Bracewell av
Eunice, teacher, bds 19 Bracewell av
Button Charles S., emp Weber Bros., h 156 Liberty
A. Mae, emp Clark Biscuit Co., bds 405 River ext
Cora, canvasser, h 286 Houghton
Ella, wks W. P. W., h 5 Magnolia ter
Emily, wid Danford, h 286 Houghton
Harold G., carpenter, bds 26 Marion
Harold W., shipper S. H. & Co., h 21 Cherry
BUTTON JOHN R., contractor and builder, 9 Bank, h 26 Marion av, see p 15
M. Hazel, emp Clark Bis. Co., bds 405 River ext

ALL THE BEST AND LATEST Sporting News in The Springfield Union

Bliss Business College Business men employ our graduates because they can do their work

Button Norton, h 21 Cherry
R. Lewis, student, bds 26 Marion av
Vernon, emp W. P. W., bds 405 River ext
Walter E., painter, h 405 River ext
William H., painter, h 5 Magnolia ter
Buxton Archibald, emp A. P. W., bds 3 Temple
Charles, emp Richmond Theater, res Clarksburg
Edward B., laborer, h 3 Temple
Thomas B., bartender, h 15 Waverly pl
William H., mill opr, bds 3 Temple
BUZZELL WILLIAM H., mgr Boston Store, h 4 Chase Hill
BYAM ERNEST E., prop Byam Printing Co., h 200 E Quincy
BYAM PRINTING CO. THE, Ernest E. Byam, prop, 103 Main (308), see p 53
Harold E., printer, bds 200 E Quincy
Seward G., student, b 200 E Quincy
Byers Martha G., emp A. P. W., rms 103 Main (610)
Bygrave Arthur D., trav salesman, h 343 Main
Byrne Marion, emp Blackinton Co., rms 17 Bank
William J., emp B. & M. R. R., h 315 Ashland
Byron Louise J., housekeeper, 8 High

CACIO ROSIE MRS., bds 59 Eagle
Caden Anna E., emp A. P. W., bds 329 W Main
Henry G., emp W. & H., bds 329 W Main
Margaret A., emp Braytonville Mill, bds 329 W Main
Mary F., wks A. P. W., bds 329 W Main
Michael J., emp H. C. Mills, bds 329 W Main
Patrick, h 229 W Main
Peter P., emp B. & M. freight house, h 329 W Main
Cadieux George H., emp E. Vadnais, h 155 Cliff
Ludger, mgr 82 Holden, h 122 State
Cadron Alice, emp Model Laundry, h 75 W Main
Ella, emp Model Laundry, bds 75 W Main
Fred, painter, h 82 Holden
Nellie, wid William, h 75 W Main
Cady Arthur D., bkpr Hunter Machine Co., h 16 Quincy
Edwin B. Mrs., wid, h 23 Wall
Everett, emp W. & H., h 61 Liberty
Emily B., student, bds 23 Wall
Harriet B., wid William, h 181 Church
H. Torrey, h 144 Church
Isabel, bds 23 Wall
Lansing, bds 23 Wall
Louise, student, bds 16 Quincy
Mary R., rms 76 Cherry
Virginia, teacher, bds 23 Wall
Cain Claude, emp N. E. Tel. Co., rms 73 Montana

JAMES MARTIN Shoes THAT Satisfy Fine Footwear 20 Holden St. No. Adams, Mass.

Electrical Supplies Largest Stock in the County
HAROLD OSBORN, B. Sc. E. E.

Cain Wolford C. R., lineman N. E. Tel. Co., rms 73 Montana
Caldwell Edward A., bds 28 Jackson
Jennie B., housekeeper, 28 Jackson
Joseph D., physician, bds 46 Hudson
William F., emp Weber Bros., h 17 Jackson
Callahan Alice, housekeeper, bds 472 Church
Catherine, wid Peter, bds 28 State
Jeremiah, emp E. J. Godfrey, h 28 State
Joseph, retired, bds The Wilson Hotel
Michael M., laborer, h 81 Elmwood av
James P., bartender, bds 472 Church
Margaret, emp G. E. K. Co., bds 28 State
Mary, emp Weber Bros., bds 64 Chase av
Mary, bkpr W. P. W., bds 374 Ashland
Owen F., mail carrier, h 164 Eagle
Timothy, wks A. P. W., h 374 Ashland
William H., emp B. & M. freight house, 25 Lincoln
William J., cook, h 28 Bank
William Mrs., emp B. H. Sanatorium, h Lincoln
Callana Veta, emp A. P. W., h 132 State
Cameron George C., supt Prudential Ins Co., res Pittsfield
Camp Frank R., emp N. E. Tel. Co., rms 90 Eagle

CLUETT & SONS PIANOLA-PIANOS 98 MAIN STREET

Campbell Blanche, emp A. P. W., bds 60 Hall
Emily J., bds 397 W Main
Florence F., clerk 56 Main, bds 60 Hall
George, emp Braytonville Mill, h 392 W Main
George H., clerk 56 Main, h 21 Blackinton
Harriett J., emp Braytonville Mill, bds 397 W Main
George A., h 18 Yale
James A., asst ticket agt Union sta, bds 15 N Holden
John, weaver Braytonville Mill, h 582 W Main
John W., emp A. P. W., h 60 Hall
Mary, maid 48 Wall
Maud, cook 258 Church
Michael H. Mrs., h 21 Blackinton
Mildred M., emp Braytonville Mill, bds 582 W Main
Rose, emp Braytonville Mill, bds 392 W Main
William J., carpenter 10 Pearl, h 397 W Main
William L., emp B. & M., bds 21 Blackinton
Canale Nicola, laborer, h 1 Moulton Hill
Canavin Bernard T., emp Briggsville, bds 8 Ballou
Catherine T., emp A. P. W., bds 8 Ballou
John F., emp Briggsville, h 8 Ballou
J. Raymond, student, bds 8 Ballou
Canedy Emma M., bds Natural Bridge rd

CARLISLE HARDWARE CO. Jobbers and Dealers in Paints, Oils, Lime and Cement. 99 Main St., North Adams, Mass.

Tuttle & Bryant Co. Our collection of Dress Fabrics is the result of the most careful selection and includes all the new shades. 51 Eagle St.

Canedy Ernest E., emp A. P. W., h 15 Walker
Frank, h Elm
Fred W., farmer, h Natural Bridge rd
James M., loom fixer, bds 15 Walker
James M., hotel keeper, h 106 Pleasant
Mamie, bkpr H. C. Mills, bds 15 Walker
Millie, domestic Baker-Rose Sanitarium, bds do
Park G., h 234 Main
Ransford O., sta eng, h 21 Walker
Retta, gospel singer, bds 15 Walker
R. D., physician 98½ Main, h 106 Pleasant
Truman E., lumber dealer, h 150 Eagle
Thomas, night watchman A. P. W., h Natural Bridge rd
—see Kennedy
Canes Henry C., Sperry av
Canessa Sebastiano, laborer, h 301 Walnut
Canfield Addison E., carpenter, 98 Veazie
Henry A., harness maker, h 11 N Church
J. Arthur, photo engraver Transcript, bds 6 Marietta
Joseph D., sub r. d. carrier No. 3, h 6 Marietta
Lillian F., bkpr G. E. K. Co., bds 6 Marietta
Mabel, nurse, bds 11 N Church
Mary L., teacher, bds 5 N Holden
Cann James A., emp H. W. C. Co., h 99 Veazie
—see McCann
Canning Ellen, wid James, h 133 Cliff
Eva, bds 120 Cliff
James, emp B. & A., h 127 Cliff
Katherine, bds 127 Cliff
Cannity Ernest, draughtsman, bds 65 Quincy
Cannovin John F., h 8 Ballou
Cantoni Charles, emp Weber Bros., h 175 Ashland
Clement, emp G. E. K. Co., h 124 State
Frank, baker, h 175 Ashland
Josephine, emp Weber Bros., bds 175 Ashland
Lena, emp W. B. S. Co., bds 175 Ashland
Louis, emp G. E. K. Co., bds 124 State
Mary, emp W. B. S. Co., bds 175 Ashland
Peter, emp A. P. W., h 124 State
Cantwell Mamie F., emp G. E. K. Co., bds 28 State
Caporale Joseph, emp B. & M., h 307 Walnut
Sadie, bds 307 Walnut
Cappella Lewis, emp 26 Main, h 71 High
Carberry Martha Mrs., h 481 State
Carbine Matthew, laborer, bds 13 Centre
Carbone Amelia, student, bds 43 Frederick
Frena, emp W. B. S. Co., bds 43 Frederick
Vena B., emp W. B. S. Co., bds 43 Frederick

Burlingame & Darby Co. Best quality Goods. Prices are low for high quality

SMOKE THE 7-30-4. J. F. Collins & Co. Tel. 420

Carbone A. Joseph, tailor P. J. Boland & Son, h 43 Frederick
Carchidi Nicholas, laborer, h 28 Adams
Card Alice M., teacher, bds 231 Eagle
Allison, emp W. & H., bds 213 Eagle
Edward B., emp W. & H., h 213 Eagle
Elizabeth E., sten Excelsior Printing Co., bds 213 Eagle
Elsie R., sten, bds 12 Yale
Frank E., clerk Post Office, h 12 Yale
Gordon, emp Excelsior Printing Co., bds 213 Eagle
Linewood, bkpr, bds 12 Yale
Nellie, emp G. E. K. Co., bds 25 Yale
Rachel Mrs., h 25 Yale
Thomas, emp Pittsfield, bds 213 Eagle
William E., carpenter, h 13 N Church
Mary, clerk 107 Main, bds 133 Pleasant
Cardany Mary, clerk 107 Main, bds 133 Pleasant
Selena L. Mrs., h 133 Pleasant
Wilfred N., emp B. & M., rms 20 Bank
Carde Emma A. Mrs., dressmaker 42 Bank, res Pownal
Nora (Mrs. W. E.), head waitress Richmond Hotel, bds do
Carden Clara D. (Mrs. Julius), waitress The Richmond, rms 28 State
Joseph, laborer, h 175 River
John, emp W. B. S. Co., bds 175 River
Louis N., clerk 127 State, h r 5 Secor av
Cardinal Albina, h 117 Eagle
Bernadette, h 117 Eagle
Charles, emp r 15 Main, bds 50 Marshall
Clara, waitress Richmond Hotel, rms Dowlin blk (519)
Dennis, laborer, h 117 Eagle
Edward, weaver, h 371 River
George, emp A. P. W., bds 50 Marshall
George, emp A. P. W., h 223 Union
John, emp A. P. W., bds 50 Marshall
John, emp Weber Bros., 175 River
John H., emp G. E. K. Co., h 407 Houghton, Clarksburg
Joseph, blacksmith, 175 River
Josephine, wid George, h 223 Union
Julius, emp Weber Bros., bds 175 River
Melvina, emp Weber Bros., bds 175 River
Rosa, h 117 Eagle
Rosie, wid Albert, h 50 Marshall
Cardwell Joseph, foreman A. P. W., h 176 Bracewell av
Carey Agnes F., emp 67 Main, bds 5 Rock
Anna T., emp A. P. W., bds 5 Rock

Druggists' Prescriptions Filled Satisfaction Guaranteed D. R. Provencher Room 212-214 New Kimbell Block

YOU CAN PREPARE FOR PROMOTION OR A BETTER POSITION BY ATTENDING NIGHT SCHOOL Bliss Business College

CARDINAL R. L. MRS., hairdressing and manicuring 103 Main (301), h do

MRS. R. L. CARDINAL
New York Beauty Parlors
301 Dowlin Block, North Adams, Mass.
Manufacturers of Human Hair Goods.
All the latest and most fashionable hair work made up from your comings.
Orders taken for Switches, Braids, Puffs, Curls, etc. Workmanship guaranteed.
Hairdressing, Manicuring, French and Swedish Facial Massage, Scalp Treatment, Shampooing, Singing, Clipping.
All superfluous hair removed from face and arms in four minutes without a blemish to the skin.
First-class work from competent graduate of Wanamaker's School of New York City.
Special attention to calls from hotels and residences. Phone 764-2.

Carey Archie, bellboy Mansion House, bds do
Daniel F., wks A. P. W., bds 5 Rock
Katie, emp G. E. K. Co., h 163 Furnace
Katherine N., emp A. P. W., bds 5 Rock
Kate T., bds 109 Furnace
William A., student, bds 5 Rock
William H., watchman B. & A., h 5 Rock
William T., h 109 Furnace
—see Cary
Cardon Mary Mrs., h 74 W Main
Leander, Owens av
Carley Cyrus W., blacksmith, h Lake av
Eunice A. Mrs., h Lake av
Faith W., bkpr 2 Chestnut, bds Lake av
Herbert W., towerman, h 98 Corinth
CARLISLE FRED E. (Carlisle Hardware Co.), h 73 Cherry
CARLISLE HARDWARE CO. (Fred E. Carlisle), hardware, paints, oils, etc, 99 Main, see margins
Laura H., clerk 53 Main, bds 141 Bracewell
Martin E., spinner, h 417 State rd, Greylock
Carlo Edward, h 17 Taft, Greylock
Carlow Edward, weaver G. Mills, bds 17 Taft, Greylock
James P., cigarmaker J. F. Collins Co., res Adams
John J., emp H. C. Mills, h 248 Beaver
Carlton George A., emp Weber Bros., h 21 High
James J., wks A. P. W., h 7 Richmond av
Mary, emp H. C. Mills, bds 29 W Main
William F., loom fixer H. C. Mills, h 161 Houghton
—see Carleton
Carn Eva, student, bds 5 Sperry av

If what you want is **Electric** Call or Phone 619 HAROLD OSBORN Consulting and Contracting Electrical Engineer

Carn Henry, carpenter, h 5 Sperry av
Henry G. (U. S. Army), bds 5 Sperry av
Ida, bds 5 Sperry av
Caron Aurora C., emp H. W. Mills, bds 7 Temple
Dominic, plumber, h 8 Millard
Euclide, emp Weber's, bds 14 Crossey pl
Florence, bds 9 Francis
Frank, cigar mfg 112½ Main, h 9 Francis
Julius, carpenter, h 9 Francis
Leo, bellboy The Wellington, bds Crossey lane
Minnie, weaver, h 13 N Church
Samuel A., clerk The Wellington Hotel, bds do
Simeon, mason, h 14 Crossey pl
—see Charron
Carpenter Ethel M., teacher, bds 183 Eagle
Peter G., lumber dealer, h 183 Eagle
Ralph, emp H. W. C. B. Co., bds 183 Eagle
Carr Abram, pres N. Adams Junk Co., h 57 Spring
Bertha P., wid Walter S., h 165 Main
Bonet, umbrella fixer, h 57 Spring
David, peddler, h 10 South
Elizabeth, emp 45 Main, 8 South
John H., elect engineer, h 111 N Holden
Margaret, student, bds 165 Main
Nathan, h 57 Spring
Phoebe, wid John A., bds 21 N Church
Carrello Guiseppe, fruit peddler, h 4 Moulton Hill
Carrie Louis, emp W. P. W., h 85 Central av
Carrier Charles, laborer, h 385 River
Carrington Albert, clerk Mansion House, bds do
Frank J., undertaker L. A. Simmons, h 16 Freeman av
Carroll Edward P., steam fitter, h 34 Nelson
John, mgr 72 Main, h Clarksburg, r 2
Carsno Frank, h 20 Potter pl
Leo, h 281 River
Carswell Fred, emp W. P. W., bds 139 Franklin
John J., lieut hose 2, h 89 Holden
Mary, wid Willis H., h 139 Franklin
Mary J. Mrs., h 404 Houghton, Clarksburg
Ruth, emp G. E. K. Co., bds 139 Franklin
—see Caswell
Carter Alice M., nurse, bds 28 North
Edith B., emp A. P. W., bds 28 North
F. J. Rev., rector St. Andrews Mission
John B., emp B. Coal & Grain Co., bds 186 Houghton
Nellie R., wks A. P. W., bds 28 North
William G., mgr retail dept Weber Bros., h 28 North
Cary Arthur L., Elec Power house, bds 358 W Main

EDWIN BARNARD General Insurance — Automobile insurance covering fire, liability of injury to persons, collision, covering injury to car or other property.

Tuttle & Bryant Co. The reliable store in all that pertains to first-class Dry Goods and Carpet Store. 51 Eagle St.

Cary Charles H., chauffeur, h 11 Bond
Harry L., wks A. P. W., h r Bradley, r 1
Hoyt F., carpenter, h 723 Church, r 3
Lydia, wid Emerson, h 154 Corinth
—see Carey
Casey Daniel J. (Morrissey, Casey & Co.), h 74 Meadow
Frank, emp N. Adams Mfg Co., h 292 State rd, Greylock
George, emp Hoosac Tunnel, bds 77 Holden
James P. (Morrissey & Casey), h 70 Meadow
James, h r 77 Holden
John F., state insp public buildings 68 Main, h 25 Dover
Mary C., clerk B. & M., fgt house, bds 48 N Holden
Thomas H., track supt, h 48 N Holden
William J., teacher, bds 25 Dover
Casino Bowling Alleys, Curtis & Hill, props, 91 Main
Cassidy Michael, foreman Whitney Bros., h 11 River
Castagna Vincenzo, emp G. E. K. Co., 53 Holden
Castinino Antonio, emp A. P. W., h 2 Witt av
Casusielli Luigi, emp A. P. W., h 1 High
Rosa, emp E. W. Co., bds 1 High
Cately Clarence, farmer, 1659 Mass. av, Blackinton

CLUETT & SONS THE ONE PRICE PIANO HOUSE 98 MAIN STREET

Catio Peter, emp H. C. Mills, bds 306 Union
Catman Tuffield, 4 Miner
Catotti Bartolo, pool room, 18 Main, h 252 Walnut
Catrambone George, laborer, h 70 W Main
Cattalachi Paul, emp A. P. W., h 7 Witt av
Cavalieri Nicola, laborer, h 50 O'Brien's lane
Cavanaugh Alice C., cashier Mut. Life Ins. Co., bds 36 Porter
Anna V., milliner, bds 36 Porter
Edward E., patrolman, h 16 Hudson
Frank, grocer, 473 Church, h do
James H., emp W. P. W., h 164 Eagle
Lizzie, tailoress, bds 164 Eagle
Thomas J., blacksmith, h 473 Church
Mary, h 36 Porter
Mary, emp W. P. W., h 164 Eagle
Michael, liquor agt, h 36 Porter
Theresa M., student, bds 36 Porter
William, emp W. P. W., h 42 Bradford
—see Kavanaugh
Cavanough John, emp W. P. W., bds 61 Center
Thomas J., emp A. P. W., h 46 Marshall

Burlingame & Darby Co. Goods sold on satisfaction to the customer or your money back

Smoke the Nickel In J. F. Collins & Co. Tel. 420

Cavanough William, wks A. P. W., h 46 Marshall
CAVAZZA ANDREW (Cavazza & Montagna), h 128 State
Clement, student, bds 128 State
James, wks A. P. W., h 169 State
Mary, emp G. E. K. Co., bds 128 State
CAVAZZA & MONTAGNA (Andrew Cavazza and Angelo Montagna), grocers 139 State, see p 27A
Giuseppe, laborer, bds 86 Furnace
Cayen Fred, emp A. P. W., h 22 Elm
Ceirce F. Wilfred, h 18 Veazie
Cellana Peter, laborer, bds 134 State
Robert, emp B. & M. fgt, h 108 Furnace
Chagnon William P., gate tender B. & M., res Adams
Chain Henry C. (Chain & Co.), h 172 Houghton
Jennie, emp W. P. W., bds 172 Houghton
Margaret, clerk 10 Marshall, bds 172 Houghton
Samuel, clerk 10 Marshall, bds 172 Houghton
& Co. (Henry Chain), prop Berkshire Cash Grocery, 10 Marshall
Chalifaux Edward, emp G. Mills, h Island av, Greylock
John, emp H. C. Mills, bds 3 Rand
John, emp B. & M., h 297 River
Louis, laborer G. Mills, h 26 Island av, Greylock
Joseph, emp W. P. W., h Burdickbille
Louis, emp Eagle Mill, h 44 Willow Dell
Thomas, emp Adams, h 3 Rand
Chamberlain Fred, teamster, h 915 State rd, Blackinton
Chambers George B., shoemaker, h 18 Dover
CHAMBERS ALDEN CO. (M. S. Chambers), photo engravers 12 Eagle, see p 54
CHAMBERS J. MORLEY, music teacher and supr music public schools, studio 119 E Main, h do, see p 50
Joseph, h 62 Morris
CHAMBERS MATTHEW S. (The Chambers Alden Co.), h 14 Yale
Champagne Adlor, h 111 Glen av
Anthony, emp G. E. K. Co., h 405 River
Eugene, laborer, h 2 Phoenix
Fred, emp Flagg's stable, h 2 Phoenix
Joseph, teamster, h 89½ Liberty
Joseph Jr., emp A. P. W., bds 89½ Liberty
Orville, h 11 Glen
Philip, laborer, h 202 Beaver
Xavier, emp Briggsville, h 245 Beaver
Champney Fred W., retired, h 115 Brooklyn
Chapel Hazel M., sten W. B. S. Co., bds 62 Morris
Chaperon Enmon, emp G. E. K. Co., bds 4 Miner
Eugene, spinner, bds 4 Miner

North Adams news found daily in the SPRINGFIELD UNION

CIRCULAR LETTERS AND ENVELOPE ADDRESSING A SPECIALTY Bliss Business College

Chaperon Felix, emp W. P. W., bds 4 Miner
Fred, bds 4 Minor
Tousant, emp G. E. K. Co., h 4 Minor
Chapin Charles H., janitor, h 41 Ashland
Louis F., asst treasurer W. P. W., h 17 Grove
William H., shipping clerk J. H. H. M. Co., bds 172 Richview av
Chapman David, tailor, h Leonard, Blackinton
David Mrs., emp B. H. Sanatorium, rms do
Grace L., student, bds 17 North
Chappron Abbie, wid Matthew, h 37 Witt
Agnes, emp G. E. K. Co., bds 111 Furnace
Edmond, emp Keith's, h 111 Furnace
Euclid, bds 4 Miner
Felix, emp A. P. W., bds 4 Miner
Frank, emp A. P. W., bds 4 Miner
Fousin, emp Weber Bros., bds 4 Miner
Mary R., bds 37 Witt
Regies, retired, h r 225 River
Charbonneau Adam, foreman B. S. Ry., h 93 Beaver
Eli, emp B. St. Ry., bds 93 Beaver
Fred F., emp W. C. & Co., h 3 Sperry av
Louis, emp H. C. Mills, h 480 Union
Rachel, weaver, bds 93 Beaver
Rose, emp Union Mill, bds 93 Beaver
Charlie John, peddler, bds 314 State
Charron Ledor, clerk 144 Houghton, h 52 N Holden
—see Sherron
Chase Charles, painter, h 173 Houghton
Charles M., trav salesman, h 77 Hall
Edgar P., machinist, h Kemp av
Edith, emp G. E. K. Co., bds 366 Main
Edward H., foreman G. E. K. Co., h 366 Main
Freelove, wid John, h 77 Hall
George M., clerk 61 Main, bds 21 Montgomery
Harley L., emp J. H. Mfg Co., h 309 Ashland
Ira W., carpenter, bds 397 W Main
Isabel, sten Berkshire Coal & Grain Co., bds 58 N. Holden
John H., loom fixer, h 757 Massachusetts av
Jennie Mrs., h 58 N Holden
Marion V., bds 3 Elmwood
Nellie S., wid Arthur G., h 115 Cliff
Jacob, h Kemp av
Roscoe L., mgr A. P. W., h 3 Elmwood av
Cheesboro George, emp G. E. K. Co., h 10 Crest
—see Chesbro

ELECTRIC LAMPS---Tungsten or Carbon. All Kinds, Sizes, Styles
HAROLD OSBORN. Consulting and Contracting Electrical Engineer. 19 Bank St.

Chenaille Esther, wid Prime, h 35 Union
Louisa, dressmaker, 35 Union, h do
Pierrie, teamster, h 5 Vadnois lane
William, loom fixer Beaver, h 269 Beaver
Willa, emp city, bds 35 Union
Cheney Thomas, retired, bds 131 E Quincy
William, emp N. A. Beef Co., 61 Summit av
William N., sta engineer, h 8 Spring
Chennette Rose, emp H. C. Mills, bds 229½ Pleasant
Cherry Adam, emp Briggsville, h 101 Bracewell av
Chesbro Carrie, emp W. P. W., h 42 Folsom
Charles F., emp Williamstown, h 148 Liberty
Edwin, emp G. E. K. Co., bds 30 Lincoln
Florence, bds 42 Folsom
Genevra L., wid Dwight, h 34 North
James H., emp W. P. W., h 42 Folsom
Martha J., wid Chad. B., h 9 Cheesbro av
Merritt E., emp G. E. K. Co., bds 9 Cheesbro av
Sidney, h School, R 1
—see Cheesboro
Chesebrough Homer, shoe cutter W. B. S. Co., h 44 Veazie
Chevalier Louis, emp A. P. W., bds 7 Hooker
Chevrier Joseph, laborer, h 23½ Eagle
Nicolas, laborer, h 23½ Eagle
Chiddie Frederick, timekeeper B. & M., rms 2 Church pl
Chilson Arthur, clerk H. W. Clark Co., h 458 Main
Charles, emp Weber Bros., h 659 Main
Edward F., carpenter, h 22 Summit av
George B., policeman, h 29 Quincy
Homer A., farmer, h 667 Main
CHIPPENDALE ARTHUR W., treas E. A. McMillin Co., h 39 Montana
Chitty Frederick J., timekeeper B. & M., rms 83 Ashland
Choinier Alfred, weaver, bds Reed
Delia, weaver, bds Reed
John B., emp Line Co., h Reed
Oliver, clerk, bds Reed
Selina, weaver, bds Reed
Choiniere Hormidas, emp G. Mills, h 567 State rd, Greylock
Chouinard Alphe, h 227 Union
Joseph, loom fixer, H. C. Mills, h 129 Front
Mary, weaver Eclipse, h 227 Union
Ovila, bds 227 Union
Theo, weaver Eclipse Mill, bds 227 Union
Zelia, driver, bds 227 Union
Chouinnere—see Sweeney
Christie Edward, student, bds 34 Arnold pl
Isabel, emp G. E. K. Co., bds 283 Houghton
Isabelle, tel opr, b 34 Arnold pl

CARLISLE HARDWARE CO. Builders' Hardware a Specialty. 99 Main St., North Adams, Mass.

JAMES MARTIN Shoes THAT Satisfy **Fine Footwear** 20 Holden St. No. Adams, Mass.

Christie John, trav salesman, h 34 Arnold pl
Mary, milliner, bds 34 Arnold pl
Chrystal Bridget Mrs., h 21 Bank
James W., bkpr, h 21 Bank
Margaret M., sten 62 Main, h 21 Bank
Mary, dressmaker, bds 21 Bank
Church Burt E., emp B. Co., h 129 River, Blackinton
Fred, emp B. Co., h 915 State rd, Blackinton
Ciambrone Gesuele, emp A. P. W., bds 9 Waverly pl
Cianflone Saverio, emp 79½ Main, rms 24 Main
Cigilian—see Siciliano
Circa Exmer, emp G. Mills, h 25 Taft, Greylock
Circi Wilfred, ins agt, bds 18 Veazie
Cirulo Francesso, emp A. P. W., h 51 River
Nick, emp H. W. C. & Co., bds 24 Main
City Cash Grocery Co., S. Patashnick, prop, groceries, hay and grain, 170 Ashland
Hall, Morris cor Summer
CITY MARKET, H. R. Bateman, prop, 94 Main

H. R. Bateman Established 1875
CITY MARKET
MEATS, POULTRY, GAME AND PROVISIONS
Fresh Butter, Eggs and Vegetables a Specialty
Providence River Oysters
North Adams Massachusetts

Clairmont David, retired, bds 110 Corinth
Eugene, emp 74 Union, bds 170 do
Frank, h 101 Beaver
Gilbert, shoemaker, h 110 Corinth
Henry, 239 State
Moses, farmer, h S Church, 3 mls out, r 1
—see Claremont, also Clermont
Clancy Margaret, sten Cutting & Co., res Adams
William, driver N. Adams Beef & Produce Co., h E Quincy
Claremont Louise, emp H. C. Mills, bds Walker, r 1
Napoleon, farmer, h Walker, r 1
—see Clairmont, also Cleremont
Clark Agnes, domestic, 54 Cherry
Anna, emp A. P. W., bds 89 Bracewell av
Bertha E., bds 258 Church
Charles, laborer, h Leonard, Blackinton
Charles Franklin, laborer, h 82 Veazie
Clarence E., emp Weber Bros., h 14 Johnson
Frank A., emp Blackinton Store Co., h 1547 Mass av, Blackinton

Burlingame & Darby Co. Fine Cutlery Razors Shears

C. H. CUTTING & CO. CLOTHIERS
Cutting Corner. Since 1870.

Clark F. A., teacher, bds Taconic Hall
George A., mechanic H. C. Mills, h 505 Union
CLARK HARRY G. (Model Laundering Co.), h 330 Eagle
Henry E., retired, h 455 Walnut
Herbert B. (H. W. Clark & Co.), h 61 Elmwood av
CLARK HERBERT W. (H. W. Clark & Co.) (H. W. Clark Biscuit Co.), pres N. A. Savings Bank, h 258 Church
Hiram H., carpenter, h 10 Johnson
H. W. Biscuit Co., 36 Elm and 171 Ashland
H. W. & Co. (Herbert W. Clark, Herbert B. Clark, Charles E. Winchell, Wilfred H. Reynolds, E. L. Smith), wholesale grocers, office State c Summer
Hugh, emp A. P. W., bds 50 Prospect
John J., bartender, h 108 Center
Jeremiah, gardener, h 1151 Mass. av, Blackinton
Laban J., retired, h 67 Cherry
Lucy J., wid Loratius, h 14 Johnson
Mary E. Mrs., waitress, rms Mead blk, Center
Martha Mrs., emp Eclipse Mill, h 89 Bracewell av
Michael, retired, bds 101 Cliff
Sylvanus, retired, h 348 Houghton
William, loom fixer, h 1090 Mass. av, Blackinton
William H., train desp B. & M., 87 Ashland
CLARK WILLIAM R. (Model Laundering Co.), h 378 W Main
William R., emp Briggsville, bds 14 Johnson
Clarke Freelove, teacher Mark Hopkins School, bds Taconic Hall
Clarksburg Benjamin, laborer, h 32 Wheeler av, Clarksburg
Clarmore Albert, carpenter, h 338 Main
Harry, emp W. P. W., bds 338 Main
Clay Ansel B., emp 110 Main, h 194 Ashland
Cleary Ellen Mrs., emp 39 Center, bds do
Helen F., emp W. & H., bds 161 Houghton
Nellie, domestic, 138 Church
Patrick, plumber, h 161 Houghton
Michael T., bds 161 Houghton
William P., emp Keith's Co., h 13 Hooker
CLEAVELAND E. L. MRS., millinery, 3 Houghton, h 85 W Main, see p 19
Cleghorn Isabelle A., wid George, nurse, 8 Richview av
Harry E., wks Hunter's, h 58 Chase av
J. Andrew, prop N. Adams Machine Brush Co., bds 315 Main
Margaret, wid Andrew, 315 Main
Susan M., teacher, bds 315 Main
Susie A., bds 35 Chase av
William W., retired, h 35 Chase av

Have your eyes examined for eye glasses and spectacles by D R. Provencher Optometrist & Optician, 212-214 New Kimbell Blk.

JAMES MARTIN Shoes THAT Satisfy Fine Footwear 20 Holden St. No. Adams, Mass.

Clement Ellen, emp Weber Bros., bds 60 Cliff
John W., h 140 Ashland
Clemente Pasquale, laborer, bds 15 Witt av
Clermont Henry, clerk 479 State rd, Greylock, h do
—see Clairmont, also Claremont
Cleveland Edward L., emp G. E. K. Co., bds 85 W Main
CLEVELAND EGBERT C., prop Kempville Cash Grocery 186 E Quincy, h 60 Park av
Robert L., student, bds 60 Park av
Ruth, student, b 60 Park av
Cliffe Sidney H., inspector of factories 68 Main, res Adams, Mass.
Clifford Ernest J., clerk 9 Bank, bds 14 Summer
George E., chef 90 Main, h 193 Church
Katherine, wid George, bds 14 Summer
William, emp G. E. K. Co., bds 14 Summer
Cline William, bell boy,
—see Kline
Clossey James (Clossey & Huffnagle), h 448 Union
Patrick, motorman, h 263 Ashland
Patrick, retired, h 448 Union
& Huffnagle (James Clossey and Harry P. Huffnagle), cigar mfrs, 46 Eagle
Clough Fred R., teamster, bds 40 South
Clogston Raymond B., emp A. P. W., h 17 Montana
Cloutier Albert, clerk 67 Main, res Adams
Joseph, emp Eagle Mill, h 40 Willow Dell
Napoleon, mill opr, h Greylock
CLUETT & SONS, pianos, Louis E. Durfee, mgr, 98 Main, see center lines
Clum Arthur, W. B. S. Co., h 9 Magnolia ter
Clarence L., bartender, h 14 Nelson
Coats James, emp N. Adams Gas Co., h 21 Bank
John, emp W. P. W., bds 10 Summer
Cobb Robinson L., machinist, h 294 River
Cobrey Andrew Mrs., 481 State
Cochrane Gordon, supt Strong & Hewatt, h 48 Holbrook
Cody Annie, h 57 Lincoln
Elizabeth, h 57 Lincoln
CODY JAMES H., furniture and undertaking 22 Eagle, h 58 Quincy, see p 64
James, laborer, h 6 Potter pl
Leo G., tel opr Postal Tel. Co., rms 199 E Main
Nellie, housekeeper 6 Potter pl
William, emp A. P. W., bds 6 Potter pl
—see Cote, also Coty
Coffill Cora M., teacher, bds 86 Cady
Edith, milliner, bds 86 Cady

C. H. CUTTING & CO. CLOTHIERS
Cutting Corner. Since 1870.

C. H. CUTTING & CO. CLOTHIERS
Cutting Corner. Since 1870.

Coffill Florence M., sten A. P. W., bds 86 Cady
Frederick M., emp A. P. W., h 86 Cady
Joseph, bds 86 Cady
Cogswell Albert, emp W. P. W., h 54 Richview av
Cohen Ellis, b 87 Summit av
Harry, bds 87 Summit av
Joseph, tailor 57 Eagle, h 17 Francis
Jacob, canvasser, h 87 Summit av
Joseph, emp W. P. W., bds 87 Summit av
Maurice, Jewish teacher, h 15 South
Rebecca, emp W. & H., bds 87 Summit
Colburn Samuel, emp Mayflower Mill, rms 28 State
Coldrup Charles, gardener, rms 69 Holden
Cole George, emp Briggsville, h 344 Beaver
John M. Mrs., h 137 Pleasant
Nella H., teacher Briggsville training school, bds 344 Beaver
Colegrove Mary A. Mrs., h 150 Church
Coleman William H., teacher, h 53 Holbrook
Coller James I., flagman B. & M., bds 1575 Mass. av
Collettee Antoine Jr., emp G. E. K. Co., h 303 River
Charles A., emp G. E. K. Co., h 126 Brooklyn
Daniel, emp G. E. K. Co., bds 303 River

CARLISLE HARDWARE CO. We Are Cranks on Quality Hardware, Cutlery and Mill Supplies. 99 Main St., North Adams, Mass.

Collette Eva M., mill opr, bds 303 River
M. Louise, emp G. E. K. Co., bds 303 River
W. Claude, emp G. E. K. Co., bds 303 River
Collier Thomas, H. C. Mills, 412 River
William J., weaver H. C. Mills, h 408 River
Collins Anna, nurse N. A. Hospital
Anna I., teacher, bds 105 W Main
Albert, emp W. & H., h 7 Magnolia ter
Bridget, wid Patrick, h 31 High
Catherine, rms 103 Main (618)
Catherine, bds 108 Cliff
Catherine, emp G. Mills, bds 540 State rd, Greylock
Cecelia M., teacher, bds 105 W Main
Daniel, farmer, h 540 State rd, Greylock
Edward, emp W. & H., bds 108 Cliff
Elizabeth, emp G. E. K. Co., h 51 Washington av
Elizabeth, wid Frank, h 1322 Mass. av, Blackinton
Elizabeth M., bds 31 High
James E., mgr J. F. Collins & Co., h 291 River
COLLINS J. F. & CO. (Mary J. Collins), cigar mfgs and wholesale and retail tobacco dealers, 46-48 State, see p 33 and margins

EDWIN BARNARD Accident and Health Insurance a Specialty, broad protection at moderate cost. Information will cost you nothing.
GENERAL INSURANCE 88½ Main St., North Adams, Mass.

Tuttle & Bryant Co. Reliable store for Infants' Dresses, Cloaks, Bonnets and all needed garments that the little ones require. 96 Main St.

Collins J. Henry, chauffeur, h 91 Charles
John B., h 22 Lincoln
John B. Mrs., emp Mansion House, bds do
John, emp A. P. W., h 108 Cliff
Herbert W , emp B. Co., h 1322 Mass. av, Blackinton
Katherine A., bds 105 W Main
Mary, bds 540 State rd, Greylock
Mary, wid John F., h 23 Hudson
Mary E., wid Timothy C., h 105 W Main
Myra J., wid Wayne, h 799 Mass. av
Nellie, emp G. Mills, bds 540 State rd, Greylock
Nellie Mrs., grocer 93 W Main, h 95 do
Patrick J., emp Gas Co., h 95 W Main
Timothy C., real estate, bds 105 W Main
Timothy J., compositor Transcript, h 31 High
William, machinist, bds 169 Houghton
COLLINS WILLIAM S., supt John Hancock Mutual Life Ins Co., h 39 Blackinton

John Hancock Life Insurance Co.
A SUMMARY OF THE RECORDS OF TWENTY YEARS.

Year	Income	Assets	Liabilities	Unassigned Funds
1892	$3,144,613	$5,061,651	$4,632,627	$429,024
1895	5,006,132	7,664,909	7,058,809	606,100
1900	8,986,736	16,889,953	15,012,619	1,877,334
1905	16,551,698	36,974,906	33,018,271	3,956,635
1910	23,925,223	72,656,259	65,940,463	6,715,796
1911	25,876,824	82,269,171	74,873,381	7,395,790

as shown by the Massachusetts Insurance Department
Wm. S. COLLINS, Agent

Colombe Peter, carpenter, h 297 Eagle
Colon Viola, emp 107 Main
Colter Sidney S., emp 89 State, bds 10 Elm
Columbus Frank, h Spring c Washington
Henry, h 173 Houghton
Comette Aline, emp W. & H., bds 60 Cliff
COMISKY JAMES L., undertaker 13 Union, h 96 Eagle, see p 64
Comito Paul, shoemaker 88½ Main, h 55 Marshall
Como Dominico, laborer, h 21 Phoenix
Comstock Laura, h 4 Royal av
Martin, farmer, bds 1 S State, r 1
Silas B., farmer, h S State, r 1
Comtois Parmelia, emp W. C. Ellis, bds 721 State
Condlin Annie, bkpr, bds 79 Veazie
Patrick, steamfitter, h 79 Veazie
Congdon Isaac S., salesman Armour & Co., h 40 Arnold pl
Conley John, painter, h 388 Eagle
John, weaver, h 551 W Main
Lawrence W., emp A. P. Co., bds Clarksburg, r 1

Burlingame & Darby Co. Fine Rubber Goods, Hot Water Bottles, Fountain Syringes

SMOKE THE BANKER. J.F.Collins & Co. Tel. 420

Conley Martha F., emp M. M. Spaulding, res Clarksburg, r 1
Mary, h Clarksburg, r 1
Patrick, farmer, h Clarksburg, r 1
Conlon Alice E., bds 83 Williams
Anna, bkpr 75 Holden, bds 79 Veazie
Catherine, wid John, h 6 Phoenix
Helen, teacher, bds 547 Union
John, emp A. P. W., h 6 Phoenix
John E., clerk Spencer Bros., bds 47 Prospect
John F., cigar mfg 16-18 State, h 28 Union
Margaret, emp W. P. W., bds 47 Prospect
Mary, emp A. P. W., bds 47 Prospect
Patrick Mrs., h 6 Phoenix
Patrick J., supt Water Works, h 79 Veazie
Peter, emp W. P. W., h 60 Marietta
Peter J., retired, h 547 Union
William H. (Conlon & Matthews), h 47 Prospect
Thomas E., cigarmaker, h 44 Ashland
Viola, nurse, N. Adams Hospital, rms do
& Matthews (William H. Conlon and Peter Matthews), cigar mfrs, 19 Main
Connaughton Thomas, emp B. Co., h 1129 Mass. av, Blackinton
Connecticut Mutual Life Insurance Co., W. M. Burch, agt, 82 Main
Connell Thomas, weaver Briggsville, bds 337 Beaver
Connelly John P., painter, h 388 Eagle
Lawrence, N Eagle, Clarksburg, R 1
Maud, N Eagle, Clarksburg, R 1
Patrick, N Eagle, Clarksburg, R 1
Conners Annie Mrs., dressmaker, bds 215 Eagle
Annie, emp W. P. W., bds 4 Harrison av
Bridget, wid Thomas, h 17 N. Holden
Daniel, emp W. P. W., h 4 Harrison av
John, b 4 Harrison av
Margaret, sten 88½ Main, rms Williamstown, Mass.
Mary, h 17 N. Holden
Thomas Jr., steamfitter, bds 69 Main (1)
Conners—see Connors, also O'Connor
Conniff Bridget, wid Thomas, h 97 Prospect
Katherine, wid Michael, h 46 Marietta
Mary J., emp Eclipse Mill, h 97 Prospect
Connor Elizabeth, nurse, bds Spring
—see O'Connor
Connors Agnes, emp A. P. W., bds 34 Spring
Bridget Mrs., h 34 Spring
Edward, express messenger Nat Ex, h 194 Ashland
John F., bds 4 Harrison av

Place your hand over any page in this Directory and you cover names of readers of the Springfield Union

USE OUR EMPLOYMENT DEPARTMENT WHEN YOU NEED OFFICE HELP Bliss Business College

Connors Mary, nurse for Met Ins Co., bds 34 Spring
Thomas, emp H. W. C. & Co., bds 34 Spring
Thomas F., livery r 111 River, h 111 do
—see Conners, also O'Connor
Conroy Mary Mrs., emp laundry, bds 17 Marietta
Contois Hormidas, emp B. L. Co., h 53 Tremont
Myrtie I., clerk Berk. St. Ry., res Cheshire, Mass.
Conway Gertrude N., emp J. P. W., bds 59 Glen av
Hannah, dressmaker, 26 Hall, h do
Margaret, emp W. & H., bds 26 Hall
Michael G., emp W. P. W., h 59 Glen av
Patrick, emp A. P. W., bds 44 Center
Thomas, fireman A. P. W., h 44 Center
Cook Alfred R., laborer, bds 57 Kemp
COOK BENJAMIN K., mgr N. A. Gas Co., h S Church, r 1
Charles O., slater, h 57 Kemp
Clarence A., emp W. P. W., bds 57 Kemp
Ernest, emp W. P. W., h 57 Glen av
Florence L., emp H. W. Co., bds 57 Kemp
George, plumber 75 Holden, bds 362 E Main
Oscar D., farmer, S Church, r 1
Robert R., auto livery, h S Church, r 1
—see Kook

CLUETT & SONS MUSICAL MERCHANDISE 98 MAIN STREET

Cooke Ernest O., printer, h N. Adams, r 1
Cookingham Raymond, depot agt American Express Co., h 18 Hall
Cooms Fred, teamster, h 173 Houghton
Coon Jacob, retired, h 47 Ashland
Milfred R., salesman Cluett & Sons, h 65 River
Walter A., driver Henry's Laundry, h 65 River
Coones Daniel H., emp 24 Center, bds 8 Temple
Thomas H., laborer, h 8 Temple
Cooney Bright N., emp Byam P. Co., bds 622 E Main
Catherine M., teacher, bds 622 Main
Michael, emp A. P. W., bds 2 Richmond av
Patrick C., carpenter contr, h 622 Main
Coons George, laborer, bds 54 Brown
Cooper Charles, emp W. P. W., h 44 Marshall
Charles E., milk dealer, bds 44 Marshall
Ernest, clerk Hasting's drug store, rms Dowlin blk
Harold, emp H. M. Co., bds 44 Marshall
Copeland William H., emp G. Mills, h 33 Island av, Greylock
Copping Anna E., teacher Bliss Business College
Corcoran Katherine Mrs., h 4 Miner
Corey Joseph, confectionery, 102 Holden, h 51 Willow Dell

JAMES MARTIN Shoes THAT Satisfy Fine Footwear 20 Holden St. No. Adams, Mass.

Residential and Mill Electric Wiring for Lighting and Power
HAROLD OSBORN. Consulting and Contracting Electrical Engineer

Corey M., confectionery 74 Holbrook, h Marshall
Corkum Ida G., emp 15 Eagle, bds 363 Eagle
William F., h 363 Eagle
Cormier Inez (Mrs. William), dressmaker, h 51 Franklin
William, machinist, h 51 Franklin
Cornell D. B. Co., Burt C. Ryder dist mgr real estate 104 Eagle
Corrigan Frank, molder H. M. Co., bds 28 Wesleyan
Kate, bds 28 Wesleyan
Peter, teamster, h 28 Wesleyan
Peter Jr., molder J. H. M. Co., bds 28 Wesleyan
Rose E., student nurse, bds 28 Wesleyan
Corsiglia G. B., h 79 Chestnut
John B., salesman, h 79 Chestnut
Lena, student, bds 79 Chestnut
Rose, clerk 11 Eagle, bds 79 Chestnut
—see Cossaglio
Cosgrove Alice, bds 14 N. Holden
Elizabeth M., domestic, bds 14 N. Holden
Elizabeth, housekeeper, 80 Quincy
James T., clerk 20 Marshall, bds 14 N Holden
Lucy, emp W. P. W., bds 14 N Holden
Mary E., wid Thomas, h 14 N Holden
Cossaglio—see Corsiglia
Costagna Cincenzo, shoemaker, h 47 Center
Costello Anna, emp A. P. W., bds 5 Luther
Bessie, emp S. H. & Co., bds 5 Luther
Catherine, emp S. H. & Co., bds 5 Luther
Catherine, bds 61 Center
Elizabeth, teacher, bds 235 River
Elizabeth, wid Patrick, boarding house, h 61 Center
James, emp W. P. W., bds 5 Luther
John H., Men's Supply Shop, h 20 Bank
Joseph, emp Briggsville Mill, h 13 Luther
Michael J., emp S. H. & Co., h 5 Luther
Robert, janitor State Street School, h 235 River
Robert Jr., stage carpenter, bds 235 River
Costine Robert R., electrician 110 River, h 84 Hall
Cota Ruel R. (The Cota-Hanley Co.), h 20 Bank
-Hanley Co., The (Ruel R. Cota and John H. Hanley), wholesale men's furnishings, r 75 Main
Vera M., sten r 75 Main, bds 20 Bank
Cote Adolphus, emp Briggsville, h 26 Rand
Calix, janitor, h 223 E Main
Emma, wid Remi, h 9 Temple
Israel, chauffeur Weber Bros., bds 9 Temple
Leo G., tel opr, rms 33 Ashland
Lydia, emp Eclipse Mill, bds 9 Temple

CARLISLE HARDWARE CO. House Furnishing Goods. 99 Main St., North Adams, Mass.

TUTTLE & BRYANT CO. 96 MAIN ST. Complete assortment of Ladies', Misses' and Children's apparel of all descriptions at lowest possible prices for best quality.

Cote Tuffield, carpenter, h 22 Rand
—see Coty, also Cody
Cotton Mark, paper mill supplies, 85 Main (409), h 50 Spring
Coty—see Cote, also Cody
Couch Donna F. Mrs., prin Mark Hopkins school, bds 243 Church
Mark E., lawyer 88½ Main, h 243 Church
Couchea Arthur, emp G. Mills, h 14 Island av, Greylock
Couchot Joseph, h 23 Summer
Coughlin Catherine E., teacher, bds 42 Spring
COUGHLIN HUMPHREY J. (N. A. Beef & Produce Co.), h 31 Dover
James F., mail carrier No. 1, bds 70 Lincoln
COUGHLIN JAMES M. (N. A. Beef & Produce Co.), h 87 Cherry
J. H., h Bissaillon Farm, Luce rd
John H., emp 95 State, bds 70 Lincoln
John J., emp B. & M., h 42 Spring
Mary F., bkpr 78 Main, bds 42 Spring
R., bell boy, Wellington
William C. (N. Adams Beef and Produce Co.), res Keene, N. H.
Coukish Edward, emp 111 Center, bds 3 Francis
William, janitor House of Israel, h 3 Francis
Coulter Albert, emp James H. Griffin, bds 81 Marietta
Sidney T., driver, h 10 Elm
Thomas, emp W. P. W., h 10 Elm
Counter Adelore, emp Keith's, bds S State, r 1
Archie, laborer, bds 721 S State, r 1
M., h State
Soloman, foreman Whitney Bros., lime kilns, h 721 S State, r 1
Ulric, emp W. B. & Co., h 719 State, r 1
Courchene Alcide T., student, bds 312 Walnut
Charles, carpenter, h 312 Walnut
William A., student, bds 312 Walnut
Courtemanche Aime, weaver, bds 53 Montgomery
Courtot Clara, emp B. Co., bds 923 State, r 1
Joseph, teamster 37 State, h Walnut
Charles, chauffeur, bds 923 State rd, r 1
Frank, h 116 Center
George S., emp 106½ Main, h 15½ Eagle
Joseph H., laborer, h 274 Walnut
Louis, laborer, h 923 State, r 1
Coutu Archie, weaver, h 63 Willow Dell
Philip, emp G. Mills, h 559 State rd, Greylock
Couture Arthur, emp Eclipse Mill, bds 82 Beaver
Cousins Mary, wid James, bds 136 Bracewell av
Cowey John, loom fixer, h 19 Johnson

Burlingame & Darby Co. Everything in Hardware, also Drugs and Patent Medicines

SMOKE THE 7-30-4. J. E. Collins & Co. Tel. 420

Cowie Marion Mrs., 19 E Johnson
Sadie, 19 E Johnson
William, 19 E Johnson
Cox A. G. Mrs., h 19 E Quincy
George E., supt Barber Leather Co., h 2 Willow
Myrtle Mrs., bds 2 Willow
Coyne Michael, policeman, h 2 Crowley av
Patrick, emp Braytonville Mill, h 472 N Main
Cozzaglio Battista, clerk 43 Union, h 18 Walnut
Cradleton Joseph, emp A. P. W., h 93 Church
Cramer Edward, junk dealer, h 169 Liberty
Max, peddler, h 9 Royal av
Peter, emp A. P. W., h 69 Harris
William, butcher, h 33 Washington av
Crandall Anna I., nurse 103 Main (416)
Ellen, domestic 31 Dover
CRANDALL HIRAM M., cabinet maker 13 Ashland, h 111 Main (8), see p 15
Crandell Arnold H., retired, rms (416) 103 Main
Crapo Joseph, emp Dibble Lumber Co., h 28 Bank
Craswell Alexander, city auditor, h 251 River
Craven Edward, clerk, bds 112 W Main
Lillian I., clerk 67 Main, bds 45 W Main
Margaret, emp W. P. W., bds 45 W Main
Mary E., clerk 67 Main, bds 112 W Main
Michael E., clerk A. P. W., bds 45 W Main
Michael F., emp W. P. W., h 45 W Main
Minnie C., bds 45 W Main
Patrick, policeman, h 112 W Main
William H., clerk 67 Main, bds 112 W Main
William L., clerk 67 Main, bds 45 W Main
Crawford Archie, emp Renton's Bakery, h 418 Houghton
Benjamin, shoe cutter, h 31 Lincoln
Eva A., G. E. K. Co., 31 Lincoln
Florence, emp G. E. K. Co., bds 31 Lincoln
Frank, emp 107 Main, bds 31 Lincoln
Joseph W., physician 98½ Main, h 191 Main
Matthew F., barber, h 287 W Main
Warren J., h 14 Montana
William, grocer 287 W Main, h 58 Chase av
Crawley Sarah, wid David, h 353 W Main
CRAWLEY WARREN J., printer Hoosac Court, h 346 W Main, see p 55
William, laborer, h 1 Weber av
—see Crowley, also Krowley
Crellin Robert E., emp A. P. W., h 73 Chase av
Crepeau Bella, emp H. C. Mills, bds 47 Front
Donat, emp B. & M., bds 47 Front

Have your eyes examined for eye glasses and spectacles by D. R. Provencher Optometrist & Optician, 212-214 New Kimbell Blk.

A few months with us will increase the earning capacity of your son or daught'r Bliss Business College

Crepeau Elphege, barber, bds 47 Front
Fred, emp Briggsville, h Sears blk, Gallup
Hormidas, clerk 76 Union, h 47 Front
Crews Elizabeth A., emp W. P. W., h 78½ Bracewell
Harry, emp Dibble Lumber Co., bds 9 N Holden
Harry, farmer and milk dealer, h Notch rd 2½ miles out, r 4
Harry Jr., 78 Bracewell av
James E., farm hand, h Greylock
John, janitor Braytonville school, h 263 State rd, Greylock
John, retired, h 78½ Bracewell av
John, molder J. H. M. Co., h 1 Richview
Robert, emp B. & M. freight house, h 290 Houghton
William H., expressman, h Phelps av, Greylock
Crippen Andrew E., salesman, h 39 Bracewell av
Crocker Emma, clerk 53 Main, bds 149 Bracewell av
Joseph H., cashier B. & M. freight office, h 42 Hall
Mary, sten 15 Eagle, bds 20 Yale
Millicent, sten, bds 20 Yale
William H., h 149 Bracewell av
William O., retired, h 20 Yale
Crockwell John J., adv agt, h 53 Spring
Crofts Anastasia H., bds 343 W Main
Edmund M., student, bds 343 W Main
Elizabeth, emp P. J. Boland & Son, h 92 Center
Elizabeth E., boarding house, 38 Center
Lottie B., bds 38 Center
Nicholas M., physician 68 Main, h 343 W Main
Thomas F., barber, h 148 Brooklyn
Crogan Patrick, emp W. P. W., h 4 Bethel
Croghan James, emp A. P. W., bds 321 W Main
Katherine, domestic 54 Chestnut
Crone John, shoe cutter, h 117 Liberty
Cronin Ann, wid James, h 7 Grant
Annie, bds 7 Grant
Cornelius, emp A. P. W., h 29 W Main
Jerry, emp 66 Summer, rms do
John, lather, h 164 Prospect
John S., wks A. P. W., h 6 W Main
Julia A., domestic, 18 Spring
Mary, chambermaid Wellington
Mary A., bds 6 W Main
Cronk Clinton, wks A. P. W., h 717 State, r 1
D. E., h Luce rd
Norman L., h 21 Quincy
Perlinda, wid Samuel, h 717 State, r 1
Crosier Alonzo, machinist, h 71 Blackinton

Electrical Supplies LARGEST STOCK IN THE COUNTY
HAROLD OSBORN, B.Sc.E.E.

Crosier Bert A., painter, bds 2 N Veazie, byd 185 Veazie
Doro F. Mrs., h 257 River
Elbert L., teamster, h 35 Depot av, Greylock
Elbert L., painter, h 2 N Veazie, byd 185 Veazie
Fred E., clerk Nat Express, h 35 Depot av, Greylock
George J., supt G. Mills, h 443 State rd, Greylock
Jefferson, emp B. & M., h 257 River
Leavitt, molder, h 2 N Veazie, byd 185 Veazie
May Mrs., emp W. P. W., h 257 River
CROSIER MARKET, N. C. Crosier, prop, 5 River, see p 23
Marshall A., chauffeur A. H. Barber, h 342 E Main
CROSIER WILLIAM L., mgr market 5 River, h 13 Quincy
Crosina Fred, emp 26 Marshall, h 108 Furnace
Cross Edmond D., emp 29 Main, h Rand
George N., painter and janitor, h Rand
Crossey Elizabeth, emp A. P. W., bds 125 Bracewell av
Croteau George F., retired, bds 530 Church
Crowe William J., cotton insp, h 205 E Quincy
Crowley Anna M., bkpr 106 Main, bds 80 Holden
Dennis, caretaker Country Club, h do
Jeremiah J., bartender 63 Center, h 466 Church
John, emp 55 Arnold pl, h 6 Harrison av
Julia Mrs., h 8 Crowley av
Stanislaus, emp W. B. S. Co., bds 103 Holden
Timothy J., real estate, insurance 108½ Main, h do
—see Krowley, also Crawley
Cruickshanks James C., emp A. P. W., h 126 Brooklyn
Crum Samuel H. Sr., carpenter, h 291 Ashland
William L., student, bds 291 Ashland
—see Krum
Cruze Edith, emp A. P. W., bds 45 N Holden
Cuddeback Cora Mrs., h 26 Lincoln
Horace W., pressman W. J. Crawley, h 26 Lincoln
Preston G., emp B. & M., h 26 Lincoln
Cudmore Catherine Mrs., nurse, h 90 Brooklyn
Cudworth Caroline B., wid Holland, h Cross rds, Blackinton
Cuerrer Raoul, emp H. C. Mills, bds 306 Union
Cullen Catherine, weaver, h 358 Union
Mary, wid Peter, h 358 Union
Michael, emp W. P. W., h E Main, nr limits
Cullinan Nora, mill opr, bds 285 River
Thomas J., laborer, bds 285 River
Culpo Jean, nurse, bds 45 Furnace
John, emp G. E. K. Co., bds 45 Furnace
Joseph, emp G. E. K. Co., bds 45 Furnace
Mary, chambermaid Wellington Hotel
Palma, wid Angelo, h 45 Furnace
Peter, emp G. E. K. Co., h 45 Furnace

Edwin Barnard 88 1-2 Main St. Substantial Fire Companies. Liberal treatment to Policy Holders. Your business appreciated

Tuttle & Bryant Co. Complete line of American, German and English Wall Papers at moderate prices. 51 Eagle St.

Culpo Richard, emp G. E. K. Co., bds 45 Furnace
Culver Charles W., train despatcher B. & M., h 81 Ashland
Edith I., clerk, bds 81 Ashland
Martha M., wid James, h 81 Ashland
William D., car insp B. & M., h 451 Church
Cume—see Cumm, also Viens
Cumm Alfred L., emp W. & H., bds 230 Houghton
Alice, emp W. C. Ellis, bds 113 State
Charles, retired, h 1080 Mass. av, Blackinton
Emma, emp Weber Bros., bds 113 State
Henry L., emp W. B. S. Co., bds 30 Houghton
John, emp W. B. S. Co., h 230 Houghton
John, laborer, h 113 State
Rose, emp Greylock Mill, bds Charles Cumm
Velida M., emp W. C. Ellis, bds 230 Houghton
—see Viens
CUMMINGS CHARLES P. (Lamb & Cummings), clerk, h 96 Liberty
Irene, sten 64 Main, res Adams
John, clerk The Wilson, bds do
John, contractor and builder, h 96 Liberty
John A., engraver A. P. W., h 24 Frederick
John J., bds 32 Holden

CLUETT & SONS VICTOR TALKING MACHINES 98 MAIN STREET

Cummings L. Mrs., 109 Center
Margaret M., emp 53 Main, bds 232 Houghton
Margaret T., sten, bds 96 Liberty
Mary E., teacher, bds 96 Liberty
Olivine Mrs., emp W. C. Ellis, h Adams, Mass.
Owen H., emp Excelsior Printing Co., h 5 Laurel av
Patrick, teacher Bliss Bus. College, bds 232 Houghton
Pierce J. Jr., clerk 99 Main, bds 232 Houghton
Pierce J. Sr., foreman N. A. Gas Light Co., h 232 Houghton
Susan A., clerk W. P. W., bds 96 Liberty
Thomas, carpenter, h 94 Liberty
Thomas F., clerk Wall Bros., h 232 Houghton
Cunningham Ellen, emp G. E. K. Co., bds 112 Brooklyn
Honora, domestic, bds 112 Brooklyn
John, emp A. P. W., h 112 Brooklyn
Cuomo Dominick, emp A. P. W., h 21 Phoenix
Curley Anna E., emp 107 Main, bds 301 W Main
CURLEY BERNARD F., mgr J. J. Lilly estate coal office, h 245 Houghton
Bernard J., clerk McCraw & Tatro, bds 245 Houghton
Catherine C., clerk 53 Main, bds 53 Brooklyn

Burlingame & Darby Co. Chilton Paint Kyanize Varnishes

Smoke the Nickel In J. F. Collins & Co. Tel. 420

Curley Irene, student, bds 245 Houghton
John, retired, bds 301 W Main
Martin, wks N. A. Mfg Co., 53 Brooklyn
Mary E., emp Eclipse Mill, bds 53 Brooklyn
Nellie F., bds 53 Brooklyn
Teresa M., sten, bds 53 Brooklyn
CURRAN GEORGE L., physician and surgeon, office hours 8 to 9 a. m., 1 to 3 and 6 to 9 p. m., 63 Eagle, h do, see p 46
Arthur M., student, bds 63 Eagle
Elizabeth, domestic 48 Cherry, h 10 Sperry
Mabel A., student, bds 63 Eagle
Mary, domestic 13 Quincy
Mary F., teacher High School, bds 63 Eagle
Theresa, rms 10 Sperry av
Curriere Henry, h River ext
Curry Charles, emp W. P. W., bds 49 Central av
Edward, weaver, h 131 Franklin
John, emp Wellington Hotel, h 129 Franklin
Kate, emp W. P. W., bds 49 Central av
Maria, wid William, h 49 Central av
Curtis Helen, h 50 Center
John, emp street dept, h 50 Center
Curtiss Irvin D. (Curtiss & Hill), h 186 Eagle
Fred, teamster, h 595 E Main
& Hill (Irwin D. Curtiss and Guy G. Hill), props, Casino Bowling Alleys
Cut Price Market, 6 Marshall, Abe Horowitz, prop
Cutler Fred E., emp Dibble Lumber Co., h 30 Richview av
Joseph, emp Blackinton Mill, bds 24 Main
Lewis A., wks A. P. W., h 126 Richview av
CUTTING C. H. & CO. (Charles H. Cutting and Robert A. Thompson), clothiers, Main c State, see margins
CUTTING CHARLES H. (C. H. Cutting & Co.), h 182 Main
Cyr Adelard, weaver H. C. Mills, bds 306 Union
Alcide, clerk 60 Main, bds 17 Gallup
Adolphus, emp W. P. W., h 17 Gallup
Aldie, emp H. C. Mills, bds 17 Gallup
Eustache, carpenter, h 15 Kemp
Fred, emp H. C. Mills, bds 17 Gallup
—see Serre, also Sear

DACIERNO LUIGI, laborer, h 76 Furnace
Daggett Frederick K., h 169 Church
Daignault Adelord, emp Williamstown, bds 68 Marshall
Fred, emp Williamstown, bds 68 Marshall
Phillip, laborer, h 68 Marshall
Wilfred P., emp H. W. C. B. Co., bds 31-5 Veazie
Daigle Exias, h 147 Cliff

The Springfield Union Has the Best News of North Adams Read It!

Bliss Business College Business men employ our graduates because they can do their work.

Daigle George J., emp Readsboro, Vt., bds 31-5 Veazie
Henry A., emp W. B. S. Co., bds 31-5 Veazie
Rosanna, emp Union Mill, bds 153 Cliff
Dailey Alice M. Mrs., 11 Summer
Dennis, clerk, bds 101 Brooklyn
Edward, bds 11 Summer
Edward S., asst supt Prud Ins Co., h 311 Houghton
James, bds 11 Summer
Jerry, fireman B. & M., h 101 Brooklyn
John, emp A. P. W., bds 101 Brooklyn
Lizzie, emp Weber Bros., h 101 Brooklyn
Margaret, emp Weber Bros., bds 101 Brooklyn
Margaret, wid John E., h 86 W Main
Timothy D., emp A. P. W., h 11 North
—see Daley, also Daly
Daley Eliza, wid Frank, h 18 Elm
James, emp A. P. W , h 28 Bank
John, painter, h 18 Elm
William J., clerk 94 Main, bds 53 Brooklyn
—see Dailey
Daldoss Gimlio, emp Hoosac Tunnel, h 139 State
Dalglish William M., foreman N. Adams Mfg Co., h 22 Goodrich
Dalmaso Jessie A. Mrs., furniture 82 Holden, h 122 State
Dalmazo Louis, retired, h 189 State
Louise, bds 189 State
Mary, emp G. E. K. Co., bds 189 State
Dalrymple Granville W., grocery peddler, Natural Bridge rd
Orson J., retired, h Natural Bridge rd
Dalton Anna Mrs., h 91 Beaver
Charles W., emp Springfield, bds 75 Veazie
Clara E., teacher, bds 75 Veazie
Edward J., weaver, h 91 Beaver
Edward W., wks A. P. W., h 172 Bracewell av
Hannah, wid Edward, h 91 Beaver
John, emp A. P. W., h 75 Veazie
Joseph F., emp H. C. Mills, h 91 Beaver
Michael, emp H. C. Mills, h 20 Gallup
Richard, h 430 W Main
Sidney, emp G. E. K. Co., bds 430 W Main
William L., wks A. P. W., h 101 North
Daly John, emp A. P. W., h 27 Wesleyan
Maud, dressmaker 117 Main, bds 27 Wesleyan
Damico Giachino, laborer, bds 9 Waverly pl
Dane S. Horace, New System Wet Wash Laundry, 146-154 Ashland
Danforth Arthur, shoemaker, h 491 W Main
David, laborer, h 426 Houghton, Clarksburg

C. H. CUTTING & CO. CLOTHIERS CUTTING CORNER SINCE 1870

ELECTRIC MOTORS and GENERATORS **HAROLD OSBORN**
Consulting and Contracting Electrical Engineer Phone 619

Danforth Hartwell, bds 491 W Main
Jane Mrs., h 83 Brooklyn
Martha, bds 491 W Main
Mary, wid David, h 426 Houghton, Clarksburg
Daniel John, 335 Walnut
Leonard A. (Pratt & Daniel), rms 65 Hall
Walter J., janitor Baptist Church, h 665 Main
Daniels Albert, farmer, h 449 Main
Andrew, emp A. P. W., h 30½ Wheeler av, Clarksburg
Charles H., emp W. P. W., bds 184 Prospect
Frank R., farmer, E Mountain rd
Herbert L., laborer, h 184 Prospect
Herbert E., milk dealer, W Shaft rd, r 1
Joseph, laborer, h Notch rd
Julia, h 45 Witt
Peter, foreman, h 347 Houghton
William L., trav salesman, h 59 Quincy
—see Daniel
Danio Samuel H., painter, h 430 River ext
DARBY W. FRANK, postmaster and pres The Burlingame & Darbys Co., h 188 Pleasant
Henry J., druggist (Burlingame & Darbys Co.), h 98 Summer
Dardis George, emp W. P. W., h 168 Union
Darling Adelbert M., grocer 390 Main, h 396 Main
Augustus, emp B., h 1575 Mass. av, Blackinton
Arthur H., gardener, h 3 Arlington blk, Hoosac
Arthur W., clerk, h 2 Bethel
Benjamin, emp Richmond Theater
DARLING CHARLES A., pianos, etc, 34 Bank, h 187 Church

Charles A. Darling
PIANOS AND
TALKING MACHINES
34 Bank Street North Adams, Mass.

Darling Charles H., trav salesman, h 230 Church
Charles E., advance agt, bds 187 Church
Charlotte, bds 230 Church
George A. Jr., emp W. & H., h 155 Veazie
Howard R., bds 3 Arlington blk, Hoosac
Joseph, emp W. P. W., bds 396 Main

CARLISLE HARDWARE CO. Paints and Oils. 99 Main St., North Adams, Mass.

Tuttle & Bryant Co. Largest line of Carpets, Rugs, Mattings, Linoleums, etc., to be found in Western Massachusetts. 51 Eagle St.

Darling Kate, h 2 Church pl
Vera, bkpr 98 Main, bds 94 Meadow
William J., emp Richmond Theater, h 59 Chase av
Darroch W. Roy, plumber, h 46 Spring
Darrow Anna R., bds 29 Union
George, bds 29 Union
Jane Mrs., h 29 Union
Robert J., clerk Richmond Hotel, rms Wellington
Dassatti Dominic, teamster, h 864 S State, r 1
John, emp Clark Biscuit Co., bds 864 S State, r 1
Joseph, laborer, bds 864 S State, r 1
Matthew, emp Clark Biscuit Co., bds 864 S State, r 1
Daub George, emp Harry Daub, h Franklin, Clarksburg
Harry (Scully & Daub), h Franklin, Clarksburg
John M. (Scully & Daub Ice Co.), res Clarksburg, N. Adams, r 2
DAUNAIS CHARLES E. (J. H. LaBrie & Co.), bds 171 North
Evelyn, wid Eusebe, h 171 North
Flora R., sten, bds 171 North
Oswald, emp G. E. K. Co., bds 171 North
Dauphin Elisee, emp Braytonville Mill, h 20 Walden
DAVENPORT ARTHUR E. (Davenport & Baldwin), h 354 Church
Elmer, machinist, h 452 N Eagle, Clarksburg, r 1
Emma, wid Jasen, h 354 Church
DAVENPORT GARAGE, Davenport & Baldwin, props, 106½ Main, see cover
Julia M., wid Ammon F., h 354 Church
DAVENPORT & BALDWIN (A. E. Davenport and S. W. Baldwin), props Davenport Garage, 106½ Main
David Archie, carpenter, h 31 Main
Lewis J. (L. J. David & Co.), and grocer 429 W Main, h 420 W Main
Mabel E., clerk 88 Main, bds 31 Main
L. J. & Co. (Lewis J. David and Abraham Abdalla), fruit and confectionery
Richard J., clerk 112 Marshall, bds 420 W Main
Davidson Alfred, driver 95 State, h 35 Elm
Davies Edward, grocer 1560 Mass. av, h 1570 do, Blackinton
Edna, student, bds 1568 Mass. av
Frank, bds 1570 Mass. av, Blackinton
Griffith D., machinist, h 1559 Mass. av, Blackinton
Richard, overseer B. Co., h 1568 Mass. av, Blackinton
Susan, wid Edwin, h 1530 Mass. av, Blackinton
Davignon Helen, emp Eclipse Mill, bds 112 Gallup
Moses, emp Power House, h 112 Gallup
Davin Annie E., cashier Prud Ins Co., bds 106 Veazie
Bertha, emp W. & H., bds 106 Veazie

Burlingame & Darby Co. Fine Cutlery Razors Shears

SMOKE THE 7-20-4. J. F. Collins & Co. Tel. 420

Davin Harry H., blacksmith, bds 106 Veazie
James F., emp Meaney & Walsh, bds 106 Veazie
Margaret, emp W. P. W., bds 106 Veazie
Margaret, wid John, h 106 Veazie
Mary E., dressmaker, bds 106 Veazie
Sarah A., bds 106 Veazie
Thomas J., emp A. P. W., bds 106 Veazie
William A., emp A. P. W., h r 2 Central av
Davine H. E., blacksmith, 21 Marshall
DAVIS ALVIN G., asst mgr Boston Store, h 45 Bracewell av
Benie, emp A. P. W., h 159 State
B. P., bell boy Richmond Hotel, bds do
Carleton, emp B. Co., h Leonard, Blackinton
Carrie, wid Warren, h 111 Main (13)
Charles T., wks A. P. W., h 53 E Quincy
David, retired, h 459 W Main
Dewey, emp W. P. W., h Franklin, r 2
Dorothy, teacher, bds Church Hill, Blackinton
Edward, emp H. W. C. B. Co., h 47 Washington av
Edward C., plumber, h 466 Church
Emerson J., student, bds 308 Main
Fannie, mill hand, bds 47 Washington av
Frank, carpenter, h 432 Church
Frank, emp H. W. C. B. Co., h Kemp av
Fred, emp H. W. C. B. Co., h 12 Elm
George, emp Richard Briggs, h S Church, r 3
George, wool sorter, h Leonard, Blackinton
Grace, emp Walkover Shoe Co., 111 Main (3)
Griffith, 1559 Mass. av
Guy A., emp 67 Main, h 45 Bracewell av
Harrison W., carpenter, bds 308 Main
Henry, retired, bds Liberty
Hinkley, laborer, h 35 Depot av, Greylock
Hubert G., emp W. & H., h 23 Bracewell av
James H., janitor Y. M. C. A., res Adams
Jessie, emp B. Co., bds 1495 Mass. av, Blackinton
John, emp B. Co., bds 1580 Mass. av, Blackinton
John B., emp B. Co., h 1582 Mass. av, Blackinton
John E., city sealer, h 1547 Mass. av, Blackinton
John E., emp A. P. W., bds 281 River
John W., retired, h 62 Bracewell av
Joseph, laborer, h 20 Waverly pl
Lester N., clerk 64 Main, bds 62 Bracewell av
Louis, emp A. P. W., h 82 Holden
Margaret, bds 549 W Main
Mary A., teacher, bds 308 Main
May, clerk 107 Main, bds State rd, Williamstown
Minnie, wid Garfield, h 67 Mill, Blackinton

Have your eyes examined for eye glasses and spectacles by D. R. Provencher Optometrist & Optician, 212-214 New Kimbell Blk.

Our Employment Department GETS POSITIONS . . . Bliss Business College

Davis Murry, driver, h 200 Houghton
Murry Mrs., h 4 Fairground av
Nora, wid William H., bds 82 Holden
Orin R., electrician, h 41 Blackinton
Raymond H., carpenter, h 308 Main
Rebecca, wid John, h 1422 Mass. av, Blackinton
Richard, emp Eagle Mill, h 1576 Mass. av, Blackinton
Richard, weaver B. Co., h Leonard, Blackinton
Samuel F., weaver W. & H., bds 62 Bracewell av
Sarah, wid Oliver, h Church Hill, Blackinton
Side, weaver, h 62 Center
Thomas, machinist W. Co., h 21 Rickards, Blackinton
Walter, emp Eagle Mill, rms 8 Holden
William H., retired, bds 72 Holden
William J., paymaster G. E. K. Co., h 174 Main
William H., spinner B. Co., h Leonard, Blackinton
Winfred C., emp Pittsfield, h 14 Meadow
—see Davies
Dawe John H., emp Weber Bros., h 45 N Holden
Dawkins Thomas, porter, h 18 South
Dawson Anna, bds 16 Island av, Greylock
Edward A., farmer, h 37 High
Frederick, laborer, h Walker c Johnson
Henry, retired, h Walker, r 1
Henry Jr., bds Walker, r 1
John, emp N. Adams, 16 Island av, Greylock
John, emp H. C. Mills, bds Walker, r 1
Robert, emp Pittsfield, bds 16 Island av, Greylock
Day Albert S., painter, h Burdickville
Alfred, asst supt Met Life Ins Co., h 125 Liberty
Amy Mrs., wid Osman, bds 184 Eagle
Charles L., h Fish Pond Valley
Earl E. Jr., laborer, h Liberty
Earl Sr., laborer, Burdickville
Edward, emp C. B. Co., h 94 Liberty
Edward G., adv mgr N. A. Transcript, h 78½ Holbrook
George, emp N. A. Gas Co., h rear 366 Houghton
Minnie V. Mrs., 427 State
Sylvia, wid William, h 13 Marietta
Dean Charles J., emp Briggsville, bds 295 Beaver
Edward, emp Briggsville, h 295 Beaver
E. Bertha, bds Owens, av r 1
Florence H., bds 46 Hudson
John F., emp H. C. Mills, bds 295 Beaver
Mary E., emp Briggsville, bds 295 Beaver
Orrie W. (Dean Spencer Leather Co.), h 84 Bracewell av
Spencer Leather Co. (O. W. Dean and C. E. Spencer), mfrs leather specialties, 54 River

C. H. CUTTING & CO. CLOTHIERS Cutting Corner. Since 1870.

Electric Motors and Generators **HAROLD OSBORN**
Consulting and Contracting Electrical Engineer. 'Phone 619

Deans Bessie G., emp W. P. W., bds 69 Veazie
Catherine C., dressmaker, bds 69 Veazie
William, emp W. P. W., h 69 Veazie
—see Dean
Debar Octave, 163 State
DeCardner Wilfred, emp B. & M., rms 36 Bank
DeCarley John, sta engineer, h 66 W Main
Decelles Archille N., emp 107 Main, h 142 Bracewell av
Decoteau Armon, emp Braytonville Mill, bds 581 W Main
Henry, emp Braytonville Mill, bds 581 W Main
Joseph, baker, h 554 State rd, Greylock
Philip, baker, h 74 Holden
Dee Margaret, domestic 53 Cherry
Mary Mrs., domestic 419 Church
Deeir Michael J., ins agt, h 269 Ashland
Deep Elias M., dry goods 316 State, h do
John, laborer, bds 12 Oak av
Louis, peddler, h 316 State
DEEP MICHAEL H., grocer, ice cream and confectionery 145 Ashland, h do, see p 23
Deery Eugene, carpenter, h 45 Central av
De Falco Achille, tailor, emp 57 Eagle, bds 109 Center
DE FALCO FRANK C., insurance 95 Main, h 109 Center, see cover

CARLISLE HARDWARE CO. Jobbers and Dealers in Hardware and Manufacturers' Supplies. 99 Main St., North Adams, Mass.

Defalco Raphael, laborer, h 49 Furnace
Defayette Ernest, blacksmith, h 76 Willow Dell
Laura, bds 76 Willow Dell
DeFoe William J., barber 32 Main, h 101 Furnace
DeForest Henry S., mgr Nat Bis Co., h 20 Bank
Degere John B., emp Public Market, res Adams
Degrenier William, ins agt Met., h 232 Union
De Groat Raymond, bell boy The Wilson, bds do
DeGuzzi Frank, tailoring 79½ Main, h 121 Cliff
—see Guzzi
Deis Jacob, emp G. Mills, bds 8 Island av, Greylock
Delbeck Alfred, painter, rms 38 State
DELEWARE INSURANCE CO. OF PHILADELPHIA, F. C. DeFalco, res agt, 95 Main (2), see cover
Delorenzo Gennete Mrs., h 24 Main
Delisle Antonio, retired, h 170 Union
Aurore, bds 10 Tannery yard
DELISLE DIEUDONNE, plumber 74 Union, h 10 Tannery yard, see p 56
Eugene, supt N. Adams Brick Co., h State rd, nr W Main

EDWIN BARNARD Public stenographer and typewriter, constantly in office, will take notes wherever desired.
88½ Main St., Over Higley's

Tuttle & Bryant Co. Specialists in Dress Goods, Silks, Wash Goods, Linens, White Goods and all desirable Dress Fabrics. 51 Eagle St.

Delisle Eugenie, bkpr 74 Union, bds 10 Tannery yard
Eusabe, emp A. P. W., h 118 E Quincy
Gaspard, h 55 Lincoln
Henry, emp H. C. Mills, h 34 Willow Dell
Henry, emp W. P. W., bds 118 E Quincy
Mary, emp W. & H., bds 55 Lincoln
Peter U., shoemaker, h r 54 Center
Rosa, emp Eclipse, bds 47 Lincoln
Rose, dressmaker, 170 Union, h do
Dellabianca Louis, emp G. E. K. Co., bds 45 Washington av
Delmaso Louis, laborer, h 189 State
Delnegro Nicholas (Digiore & Delnegro), h 297 Walnut
Demarco Frank, laborer, h 325 Walnut
Joseph, emp A. P. W., h 8 Rock
Nicoli, emp A. P. W., h 33 Ryan's lane
DeMarco Joseph, laborer, h 5 Witt av
DEMARCO LAWRENCE, shoemaker 4 Ashland, h 245 State, see p 21
Paul, emp Williamstown, h 37 Harris
Mary, housekeeper 74 Furnace
Nicoli, emp A. P. W., h 74 Furnace
DeMaranville Henry D., retired, 5 Royal av
Demars Clarence, emp W. & H., bds 78 Chase av
James, emp J. H. M. Co., h 353 Walnut

CLUETT & SONS THE ONE PRICE PIANO HOUSE 98 MAIN STREET

Demeo Arcanglo, laborer, h 100 Furnace
Florence, emp Henry's Laundry, bds 313 River
Jennie, bds 100 Furnace
Jiacomo, laborer, h 313 River
Josephine, emp H. C. Mills, bds 100 Furnace
DeMers Harry, emp A. P. W., bds 120 Corinth
Henry J., emp E. Vadnais, h 120 Corinth
Lillian, emp 34 Bank, bds 120 Corinth
DEMING ARTHUR C., plumber 117 Meadow, h do, see p 56
Frank E., bds 72 Mill, Blackinton
George H., insp shoe machinery, h 36 Chase av
Ira P., shoemaker, h 5 Church pl
Jessie, clerk 67 Main, bds 36 Chase av
Mabel, bds 36 Chase av
Marguerite, student, bds 40 Chase av
DEMING WALTER B., sec'y and treas Apothecary Hall, Inc., h 40 Chase av
Demond Miles E., student, bds 723 Mass. av
Robert N., student, bds 723 Mass. av
William E., h 723 Massachusetts av
Dempsey George J., emp W. J. Crawley, bds 3 Cady

Burlingame & Darby Co. Everything in Hardware, also Drugs and Patent Medicines

SMOKE THE BANKER. J. F. Collins & Co. Tel. 420

Dempsey James, emp W. P. W., h 197 Prospect
Katherine, h 197 Prospect
Matthew, saloon 77 Center, h 3 Cady
Matthew L., clerk 20 Holden, bds 3 Cady
Thomas J., h 326 Houghton
Timothy, wks W. P. W., h 3 Cady
Denault Edward L., driver Henry's Laundry, h 26 Jackson
Henry, laborer, h 8 Rand
Dene Emile, bricklayer, bds 333 Walnut
Frank, toolmaker, bds 333 Walnut
Jacob, retired, h 333 Walnut
Lucy, clerk Weber Bros., bds 333 Walnut
Mary, clerk Weber Bros., bds 333 Walnut
—see Dean, also Deans
Deneault John, emp G. Mills, h 634 State rd, Greylock
Deneo Augusto, 46 Washington av
Martin, 46 Washington av
Denley Bertha, mill hand, bds 121 River
George, bds 60 Richview av
Marie L., emp W. & H., bds 180 Houghton
Minnie, emp 25 Main, bds 180 Houghton
William, weaver, h 180 Houghton
Dennett George, plumber, bds 215 North
George, bds Holden
Dennis Frederick, laborer, h 343 Houghton
Denno Albert, emp W. P. W., bds 337 Walnut
Angelina, bds 337 Walnut
Eli, emp Braytonville, bds 337 Walnut
Henry, emp A. P. W., h 132 E. Quincy
Joseph, emp A. P. W., 337 Walnut
Rose, wid John, h 337 Walnut
DEPACE LOUIS, tailor 103 Main (433), h do, see p 18
Department of Weights and Measures, J. E. Davis sealer, 53 River
Depelteau Arthur, emp A. P. W., bds 61 Chase av
Wilfred, plumber, emp 23 Eagle, h 61 Chase av
Winifred, emp A. P. W., bds 61 Chase av
Desandre Antonio, emp A. P. W., h 179 State
DeSanti Andrew (De Santi & Lopardo), h 302 Walnut
Vincent (James), shoe shining 88½ Main, h 21 Harris
& Lopardo (Andrew De Santi and Michael Lopardo), props Prosperity Shoe Shine Parlor, 11 State
Desautelle Delmo Mrs., emp Greylock Mill, h 22 Lincoln
Deschardello Michael, laborer, h 68 Furnace
Descoteaux Herman, emp Braytonville, h 581 W Main
Descotian Joseph, h 552 State rd
Desjarlais Alexina, bds 388 River
Charles, emp G. Mills, h 1114 Mass. av, Greylock

ALL THE BEST AND LATEST Sporting News in The Springfield Union

Bliss Business College Business men employ our graduates because they can do their work

Desjarlais Edmund D., agt White Sewing Machine Co., h 7 Brooklyn ter
Frank, emp G. Mills, bds 1114 Mass. av, Greylock
William, U. S. Army, bds 1114 Mass. av, Greylock
Deslippe Amelia, emp W. P. W., bds 132 Union
Felix, emp H. C. Mills, h 132 Union
Hector, spinner, bds 132 Union
Rosie, emp H. C. Mills, bds 132 Union
Desnoyers Louis, emp A. P. W., h 60 Cliff
Desormeux Jules, emp W. P. W., h 128 E Quincy
Desrochers Eugene, emp G. Mills, h 53 New, Greylock
Deveney Anna L., emp B. Co., bds 1190 Mass. av, Blackinton
Lillian, bds 1190 Mass. av, Blackinton
Mary E., emp B. Co., bds 1190 Mass. av, Blackinton
Peter, emp B. Co., h 1190 Mass. av, Blackinton
Devine Amelia, wid John, h 1 Fairfield av
John M., emp B. L. Co., bds 1 Fairfield av
William, emp A. P. W., bds 14 Estey
Devinez Marie V., clerk, bds 554 State rd, Greylock
Devio Ernest, emp H. W. Mills, bds 19 Tyler
Lillie, emp H. C. Mills, bds 19 Tyler
Olyzan, laborer, h 19 Tyler
Devitt Emma, nurse 5 Church pl
Devlin Jennie, bds 161 Houghton
Robert, wks A. P. W., bds 161 Houghton
William, wks W. P. W., h 161 Houghton
DeWitt Carrie, dressmaker, rms 159 Eagle
Deyo Albert M., emp Mansion House, h 67 River
Annie, wid J. Edward, h 94 Bracewell av
Florence R., emp N. E. Tel Co., bds 94 Bracewell av
DIBBLE CONDIT W., teller N. Adams Trust Co., sec'y H. A. Gallup Agency, h 901 Mass. av
Maria L., bds 18 Spring
Frances M., wid S. B., h 18 Spring
DIBBLE S. B. LUMBER CO., THE, lumber, doors, sash, blinds, etc, 174 State, see p 13
Dick Albert C., engraver, A. P. W., h 103 Main (404)
Esther H., emp A. P. W., bds 48 South
John T., overseer A. P. W., h 52 Quincy
J. Malcolm, engraver, h 3 Freeman av
Percy M., sketch mkr A. P. W., h 48 South
Robert W., emp W. P. W., h 363 Houghton
Sidney W., watchmaker, 61 Eagle, h 52 Quincy
Dickerson Jesse, emp W. & H., rms 103 Eagle
Dickey Edward Mrs., h 30 Adams
William L., trav salesman, h 69 E Quincy
Dickinson Ellen, wid Hugh, bds 371 River

JAMES MARTIN Shoes THAT Satisfy Fine Footwear 20 Holden St. No. Adams, Mass.

Electrical Supplies Largest Stock in the County
HAROLD OSBORN, B. Sc. E. E.

Dickinson Lotta M., emp W. & H., bds 24 Adams
Thomas, confectionery 380 River, bds 24 Adams
William, emp H. C. Mills, h 24 Adams
DiFarco Pasquale, emp A. P. W., h 72 Furnace
Raffael, emp A. P. W., h 49 Furnace
Diggins Charles H., baggagemaster B. & M., h 422 Church
Digiore Antonio (Digiore & Delnegro), 70 Main, h 353 Walnut
& Delnegro (Antonio Digiore and Nicholas Delnegro), shoe shining parlors 70 Main
Di Giorgio Angelo, laborer, bds 4 Witt av
Dilegro Charles, laborer, 319 Walnut
John, emp A. P. W., 319 Walnut
Patsy, emp J. H. M. Co., 319 Walnut
Di Leonardo Phillip, laborer, h 15 Waverly pl
Dillon Bridget, bds 55 Franklin
James F., plasterer, h 1 Cady
Michael, emp Braytonville Mill, h 577 W Main
Nora A., bds 101 Center
Thomas, emp A. P. W., rms 86 Eagle
Dillons Kate Mrs., bds 12 Walden
Dilworth Daisy, emp W. P. W., bds 5 Grant
George, retired, h 352 Main
William, lather, h 352 Main
Di Lorenzo Bruno, laborer, h 24 Main
Di Marco Benjamin, emp S. & H., h 295 W Main
Ding Arthur W., bkpr 89 State, h 80 Porter
Dinn James, emp Pittsfield, bds 6 Warren
John, student, bds 6 Warren
Lawrence, emp H. M. W., bds 6 Warren
Patrick, bds 6 Warren
Richard, laborer, h 6 Warren
Dinneen Daniel, molder, h 7 Barth
Fred, emp Model Laundry, h 7 Barth
John, emp W. & H., h 74 N Holden
Louise, emp W. & H., bds 7 Barth
Mary, emp W. & H., bds 74 N Holden
Walter J., emp N. A. G. L. Co., bds 41 Central av
William A.,ins agt, bds 74 N Holden
William F., Chief of Police, h 41 Central av
Dion Alfred J., emp Key West, Fla, bds 335 Rive r
Felix J., emp H. W. Mills, bds 335 River
John O., fireman W. & H., bds 335 River
Joseph, emp Springfield, bds 335 River
Louis, emp H. C. Mill, h r 54 Center
Louis H., engr W. & H., h 335 River
Thomas F., emp H. W. Mills, bds 335 River
Direct Importing Co., F. H. Roberts, mgr, teas, etc, 35½ Main

CARLISLE HARDWARE CO. Jobbers and Dealers in Paints, Oils, Lime and Cement. 99 Main St., North Adams, Mass.

Tuttle & Bryant Co. Our collection of Dress Fabrics is the result of the most careful selection and includes all the new shades. 51 Eagle St.

Di Sannte Pietro, laborer, bds 17 Waverly pl
Di Tonso Joseph, emp A. P. W., h 83 Furnace
Docherty Ellen, weaver, h 136 Bracewell av
Doble Eolis, yardmaster B. & M., h 445 Church
Dodd Burton E., emp N. A. Wholesale Co., h 25 North
Ella B., tel opr, bds 129 North
Emma L., h 169 State
Fannie A., tel opr, bds 129 North
Janette, emp H. C. Mills, bds 306 Union
Marie M., bkpr 18 Bank, bds 376 Union
Mattie, emp W. C. Ellis, h 169 State
William Jr., clerk 85 Main, bds 376 Union
William, watchman H. C. Mills, h 376 Union
Dodds Janet, weaver, bds 153 Eagle
Sarah, wid Thomas, h 22 Jackson
Ella, tel opr, bds 129 North
Fannie A., chief opr N. E. Tel. Co., bds 129 North
Doherty Annie, emp W. P. W., bds 68 Bracewell av
Belle, emp Union Mill, bds 70 Eagle
Catherine, wid Alexander, h 68 Bracewell av
Daniel, emp Union Mill, bds 70 Eagle
Daniel J., emp W. P. W., h 64 Lincoln
Elizabeth H., wid Daniel, h 70 Eagle
John A., molder B. H. F. Co., h 165 N Veazie
John F., insp Fire and Police Alarms, h 292 Houghton
John M., clerk Noel's Cafe, bds 16 Beacon
Katherine I., bds 292 Houghton
Mary, emp Union Mill, bds 70 Eagle
Mary Mrs., 18 Whitman
Patrick A., wks W. & H., h 332 E Main
Susie, emp Eagle Mills, bds 70 Eagle
—see Dougherty
Dolan Ellen, wid Michael, h 460 Church
John M., laborer, bds 460 Church
Lawrence, emp G. E. K. Co., bds 460 Church
Patrick, wks W. P. W., h 54 Marietta
Thomas, clerk, bds 460 Church
Doland Albert A., mgr J. F. Collins & Co., h 49 Arnold pl
Andrew J., carpenter, h 37 Arnold pl
Frances, wid Andrew, h 49 Arnold pl
Harriet, bds 49 Arnold pl
Mary, wks W. P. W., bds 49 Arnold pl
Pauline F., clerk 67 Main, bds 49 Arnold pl
Dollar John M., clerk H. C. Mills, res Adams, Mass.
Domenica Bontempi, emp A. P. W., h High
Domick Walter, bds 9 Millard, Clarksburg, r 1
Domin George B., emp B. Co., h 1428 Mass. av, Blackinton
Lila, emp B. Co., 1428 Mass. av, Blackinton

Burlingame & Darby Co. Best quality Goods. Prices are low for high quality

SMOKE THE 7-20-4. J. F. Collins & Co. Tel. 420

Domin Stanley, emp B. Co., 1428 Mass. av, Blackinton
Dominick Albert, carpenter, h 9 Millard av, Clarksburg, r 1
Domelici Giuseppe, laborer, bds 74½ W Main
Domino Charles, laborer, bds 14 Waverly pl
Peter, laborer, h 14 Waverly pl
Donahue Frank, emp B. & M., bds 27 State
Donega Battista, emp H. C. Mills, bds 79 Furnace
Carlo, emp A. P. W., h 78 Furnace
John, emp H. C. Mills, bds 78 Furnace
Mary, housekeeper 78 Furnace
Walter, emp H. C. Mills, bds 78 Furnace
Donica Adelle E., wid Charles, trained nurse, h 211 Church
Jane, student, bds 211 Church
Mary E., teacher Hancock, bds 211 Church
Donn G. W., emp Wellington, rms do
Donnelly Charles H., emp B. Co., h 1159 Mass. av, Blackinton
Donovan Anna D., teacher, bds 84 Eagle
Harold T., emp B. Co., bds 1302 Mass. av, Blackinton
Katherine A., wid Timothy, h 1302 Mass. av, Blackinton
John B., foreman Eclipse Mill, h 84 Eagle
John J., emp G. E. K. Co., bds 84 Eagle
Minnie V., music teacher, bds 84 Eagle
Nora E., teacher, bds 84 Eagle
Doods Ella, tel opr, bds 129 North
Dooley Ellen E., housekeeper 17 Veazie
Francis R., emp N. Adams Herald, bds 485 Church
Martin H., emp Great Barrington, h 17 Veazie
M. Stella, proofreader N. Adams Herald, bds 485 Church
Richard F., mill hand, h 485 Church
Thomas F., bartender Richmond Hotel, h 69 Main (2)
Dooling Elizabeth M., bkpr 85 Main, bds 16 Beacon
John F., real estate and ins 15 Main, h 106 W Main
Joseph F., emp A. P W., h 16 Beacon
Katherine, wid Patrick, h 106 W Main
Margaret, clerk 67 Main, bds 106 W Main
William W., clerk Wall Bros., bds 16 Beacon
Doran Edward, Mch Hunters, bds 319 Kemp av
John, emp Hoosac Tunnel, h 319 Kemp av
Dorman Mr., rms 65 Quincy
Dorin George W., emp Richmond-Wellington, 41 Tremont
Dorvilliers Carrie, emp Union Mill, bds 94 Prospect
Emma, emp Union Mill, bds 94 Prospect
Flossie, emp Union Mill, bds 94 Prospect
Louise, wid Joseph, h 94 Prospect
Mattie, emp W. & H., bds 94 Prospect

Druggists' Prescriptions Filled Satisfaction Guaranteed D. R. Provencher Room 212-214 New Kimbell Block

YOU CAN PREPARE FOR PROMOTION OR A BETTER POSITION BY ATTENDING NIGHT SCHOOL Bliss Business College

Doty J., emp N. A. Gas Co., 11 Pebble
Dougherty Anna, emp A. P. W., bds 33 Central av
Della, h 133 Beaver
Helen A., student, bds 28 Miner
James, h 133 Beaver
James J., student, bds 28 Miner
John M., emp Noel's Lunch, rms 16 Beacon
Michael F., emp W. P. W., h 28 Miner
Patrick H., emp N. A. Gas Co., bds 33 Central av
—see Doherty
Douglas Frank, bds Moulton Hill
Douglass Chloe M., emp McMillin Co., bds Moulton Hill
Harry, painter, h 1653 Mass. av, Blackinton
Henry, laborer, h 5 Moulton Hill
Thomas H., wks S. B. Dibble Lumber Co., h Moulton Hill
Douw Helen J., bds 91 Hathaway
Dowlin Jennie V , wid Fred F., h 80 Quincy
Leather Co., harness mfr, 151 Pleasant
Ralph M., prop Dowlin Leather Co., h 140 Pleasant
Sophia A., wid Marshall R., h 140 Pleasant
Dowling Edward G. Sr., painter, h 100 Furnace
Edward G. Jr., emp Keith's, bds 100 Furnace
Lena F., emp G. E. K Co., bds 100 Furnace
Leonard, emp G. E. K. Co., bds 100 Furnace
Maria, domestic 48 Wall
Mollie A., bds 39 Blackinton
Mollie, bds 39 Blackinton
Dox George W., dentist 95 Main, h 51 Bracewell av
Doyle Annie, wid Thomas, h 22 Taft, Greylock
Blanche Mrs., emp N. Adams Mfg Co., bds 573 W Main
Edward L., emp A. P. W., bds 13 Furnace
Emily M. Mrs., emp Woolworth's, bds 28 Bank
James, emp A. P. W., rms 69 Holden
John H., emp A. P. W., h 13 Furnace
John P., grocer 176 Union, h 42 Holbrook
Julia, emp H. C. Mills, h 10 Miner
Marcella M., emp H. W. Co., bds 10 Potter pl
Martin H., plumber, h 10 Potter pl
Mary, emp H. C. Mills, h 10 Miner
Michael, emp A. P. W., bds 13 Furnace
Thomas, emp A. P. W., h 5 High
Dracup Ernest, clerk 64 Main, bds 1238 Mass. av, Blackinton
Simeon, weaver B. Co., h 1238 Mass. av
Drake Clara, nurse N. A. Hospital
Frank M. (Wilson & Drake), h 222 Houghton
Isabel, bds 201 Main

If what you want is **Electric** Call or Phone 619 HAROLD OSBORN
Consulting and Contracting Electrical Engineer

Drake Lucy B., wid Almon, h 201 Main
Drespolt Samuel, h 326 Ashland
Drinkwine Anthony, retired, bds 61 Center
Driscoll Helen E., emp Eclipse Mill, bds Ballou
Jeremiah, blacksmith, h 112 Liberty
Mary, housekeeper 112 Liberty
Michael, cigarmaker J. F. Collins Co., bds 43 Hudson
Patrick F., laster, bds 112 Liberty
Drobiock John, emp H. C. Mills, h Beaver
Drysdale Hugh P., lawyer Kimbell bldg (416-418), h 48 Cherry
James P., emp Braytonville Mill, h 761 Mass. av
John, foreman N. Adams Mfg Co., bds 761 Mass. av
Dube Frederick, driver T. C. O'Connor
Paul, emp B. L. Co., h 1374 Mass. av, Blackinton
Pauline, emp B. Co., bds 1374 Mass. av, Blackinton
Dubie Alfred, emp A. Yarter, h 102 Furnace
Dubignon William A., pool room, 53 State
DU BIGNON WILLIAM, barber shop and pool room 53 State, h 18 Perry, see p 31
Dubois Selima, emp Henry's Laundry, h Eagle, Clarksburg, r 1
Dubreuil John L., carpenter, h 11 Hathaway
Leo, clerk, h 11 Hathaway
Dubuc Dolphis, weaver W. & H., h 168 Prospect
Dubuque Charles, ins agt, res Adams
Leon, bds City Farm
Duby Clara L., emp Dean & Spencer, bds 58 Lincoln
Fred, emp Keith's, h 58 Lincoln
Henry A., emp Dean & Spencer, h 58 Lincoln
Laura, emp Dean & Spencer Co., 58 Lincoln
William A., emp Weber Bros., bds 58 Lincoln
Ducharme Eliza, h 923 State, r 1
Elmera, weaver, bds 18 Rand
Elmere, emp Union Mill, bds 10 Luther
Eugene, emp H. C. Mills, h 10 Luther
Frank, printer, bds 53 E Quincy
Gertrude L., emp W. P. W., bds 53 E Quincy
Hermania, wid Alphonse, h 68 Gallup
Ida, emp H. C. Mills, h 68 Gallup
Laura, bds Potter pl
Laura, emp Union Mill, bds 10 Luther
Loretta, student, b 53 E Quincy
Magloire, barber 52 Main, h 53 E Quincy
Matilda, domestic 10 Yale
Matilda D., emp Pittsfield, 53 E Quincy
Peter, laborer, h 58 Marshall
Dudley Charles, expressman 125 State, h do

EDWIN BARNARD General Insurance
Automobile insurance covering fire, liability of injury to persons, collision, covering injury to car or other property.

Tuttle & Bryant Co. The reliable store in all that pertains to first-class Dry Goods and Carpet Store. 51 Eagle St.

Dudley Moses, motorman, h 924 State, r 1
Napoleon, emp 89 State, h 225 State
Rose Mrs., bds 131 Front
Duffy Ambrose, emp A. P. W., bds 50 Prospect
Dora, wid Stephen, h 59 Kemp av
Mary, wks A. P. W., bds 50 Prospect
Patrick, retired, h 50 Prospect
Dufraine Thomas D., cond B. & M., h 451 Union
Duggan Charles A., student, bds 47 Chase av
John A., asst postmaster, h 136 Veazie
Joseph M., shoemaker, bds 47 Chase av
Mary, h 47 Chase av
William, wks W. P. W., h 47 Chase av
Dumas Alexander, emp W. P. W., h 13 Hooker
Henry, sta fireman, h 31 Witt av
Dumouchel Albert, emp Union Mill, h 156 Union
Alma, bds 156 Union
Armand, laborer, bds 156 Union
Maria, emp Union Mill, h 156 Union
Telesphor Sr., teamster, h 156 Union
Telesphor Jr., emp Beaver Mill, bds 156 Union
Dumont Frank, loom fixer, h 39 Main
Dumoulin Ernest F., loom fixer, H. C. Mills, h 20 Gallup

CLUETT & SONS THE ONE PRICE PIANO HOUSE 98 MAIN STREET

Dumville Cynthia E. Mrs., h 73 Church
Mary F., bds 73 Church
Dunham David B., solicitor N. E. Tel Co., h 88½ Main
Harriet (Mrs. D. B.), cashier N. E. Tel Co., h 88½ Main
Dunkerley James W., clerk 82 Center, rms do
Dunklee Harry W. F., draftsman Hunter Mch Co., h 27 Arnold pl
Dunn Edmond V., emp Elec dpt B. & M., bds 71 Blackinton
Edward P., driver 46 Lincoln, bds 453 W Main
George, clerk, h 41 Tremont
John, expressman, h 453 W Main
Margaret, bds 67 Porter
Margaret, bds 453 W Main
Peter E., milk dealer, b 453 W Main
Ralph, emp A. P. W., bds 281 River
Dunne Edward A., emp W. P. W., h 11 Pebble
Dunphy Edward P. Rev., pastor St. Francis R. C. church, h 75 Eagle
Ellen, housekeeper 75 Eagle
Dunton Augusta C., bds 354 Church
Ellen, bds 16 Miner

Burlingame & Darby Co. Goods sold on satisfaction to the customer or your money back

Smoke the Nickel In J. F. Collins & Co. Tel. 420

Dunton Mildred R., reader, bds 11 Yale
Orville L., inventor, h 11 Yale
Ruth F., teacher, bds 11 Yale
—see Dundon
Dupell Evelyn, emp H. W. C. B. Co. bds r 235 River
Herbert L. emp G. Mills, h 628 State rd, Greylock
Joseph, emp A. P. W., h r 235 River
Louis, canvasser, h 317 River
Walter, laborer, bds 317 River
Dupius J. B. Mrs., h 63 Willow Dell
Dupont Blanche, emp Clark Co., bds 129 Ashland
Laura, emp H. W. C. & Co., bds 129 Ashland
Telsephore, emp A. P. W., bds 129 Ashland
Vermeire, h 148 Prospect
Dupras Louis, laborer, h 99 Beaver
Luince, emp Union Mill, h 549 E Main
Wilfred, emp B. & M., h 99 Beaver
Wilson, emp H. C. Mills, h 99 Beaver
Dupray Joseph, emp H. C. Mills, bds 76 Gallup
Moses, fireman, h 76 Gallup
Dupre Alfred, emp W. & H., h Walker, r 1
Felix, laborer, h 559 W Main
Dupree Adelord, bds 26 Rand
Henry, paper hanger, h 364 Main
Henry, laborer, h 134 Crest
Henry Mrs., h 26 Rand
Jennie, weaver, bds 26 Rand
Joseph, bds 26 Rand
Lizzie, emp H. C. Mills, 26 Rand
Louise, weaver, bds 26 Rand
Oliver, emp J. H. M. Co., bds 15 Waverly pl
Telesphore H., emp Briggsville, h 183 Union
Duprey Albert, driver, h State
Alfred, emp Providence, h 34 Ashland
Emma Mrs., h Ashland c Summer
Dupuis Adelord, emp S. H. & Co., bds 28 Rand
Daus P., emp A. P. W., bds 50 South
Dora, emp Eclipse, bds 50 South
Emile, emp A. P. W., h 9 Francis av
Eximer, emp R. H. Kern, 263 State
Jennie Mrs., bds 28 Rand
Napoleon, emp W. P. W., h 8 Rand
Prosper, emp A. P. W., h 50 South
Placide, emp G. E. K. Co., 3 Francis av
Telesphore, emp Briggsville, h Reed
Uleric, emp A. P. W., bds 50 South
Victor, emp A. P. W., bds 50 South
Duquette Agnes, wid Julius, h 569 W Main

North Adams news found daily in the SPRINGFIELD UNION

CIRCULAR LETTERS AND ENVELOPE ADDRESSING A SPECIALTY Bliss Business College

Duquette Andrew J., emp Braytonville Mill, h 549 W Main
Edwin, emp Braytonville Mill, h 567½ W Main
Fred, emp Braytonville Mill, h 557 W Main
John, shoemaker Weber Bros., h 26 Wesleyan
Joseph, h 183 Union
Joseph H., emp W. B. S. Co., bds North
Louis, weaver Braytonville Mill, h 579 W Main
Mary, emp Windsor Hotel, bds North
Mary, wid Andrew, h 549 W Main
Mary M. Mrs., emp Windsor Hotel, h North
Middy, laborer, h 44 North
——, fireman Eclipse Mill, h Crest
Durand George A., barber shop, 9 State, h 57 Witt
Onesime, stone mason, h 53 Witt av
Blanche, emp H. C. Mills, bds 53 Witt av
Durant Alex F., emp Braytonville Mill, h 400½ W Main
Fred, h 63 Willow Dell
Mary Mrs., h 87 Union
Simeon, h 51½ Willow Dell
DURFEE LOUIS E., mgr Cluett & Sons 98 Main, res Pittsfield, Mass.
Durivage Henry, emp Weber Bros., h 37 Marshall
Durnin Charles A., printer W. J. Crawley, bds 35 Jackson
Francis A., teacher, bds 35 Jackson
John, shoemaker Weber Bros., 35 Jackson
Joseph E., emp Herald, bds 35 Jackson
Durocher Andrew, laborer, h 74 Willow Dell
Archie, mill hand, bds 72 Willow Dell
Charles A., cigar maker, bds 34 Miner
Charles H., shoe repairing 8 Miner, h 34 do
Delima, clerk 67 Main, bds 34 Miner
Delia, emp H. C. Mill, bds 72 Willow Dell
Edward, laborer, h 72 Willow Dell
DUROCHER EDWARD F. (E. F. Durocher & Co.), h 82 Chase av
DUROCHER E. F. & CO., barber shop 25 Eagle, see p 31
James E., barber, bds 35 Depot av, Greylock
Joseph, emp Union Mill, b 72 Willow Dell
Irene, emp W. P. W., bds 34 Miner
Leo M., emp Weber Bros., bds 34 Miner
Phillip P., barber 25 Eagle, bds 82 Chase av
Rosanna, clerk 67 Main, bds 34 Miner
Durvan Mary, domestic 86 Chestnut
Duso Alvina, music teacher, h 72 Eagle
Mary, sten Carleton T. Phelps, h 72 Eagle
Dustin Harold, emp W. B. Co., bds 171 Veazie
Dutcher Anna A. Mrs., nurse, rms Dowlin blk (423)
Dutsch Fred, laborer, bds 113 Gallup

ELECTRIC LAMPS---Tungsten or Carbon. All Kinds, Sizes, Styles
HAROLD OSBORN. Consulting and Contracting Electrical Engineer. 19 Bank St.

DUVAL EDWARD, neat market Francis cor Hooker, h 19 Francis, see p 27
Eli, emp Eagle Mill, h 4 Tannery yard
John, emp Armour Co., h Moulton Hill
Duveney William, emp G. E. K. Co., h r 215 Houghton
Duxbury George, emp N. E. Tel Co., h 118 Bracewell av
William, loom fixer G. Mills, h 71 Phelps av, Greylock
Duza Agnes, domestic 59 Chestnut
Dwyer Catherine, emp A. P. W., bds 229 River
Dyson Elizabeth, bds 46 Bryant
Samuel R., wks A. P. W., h 46 Bryant
William H., wks A. P. W., h 46 Bryant
Dziedzie Kataryna, emp H. C. Mills, bds 18 Reed

EADIE BESSIE M., music teacher, h Church Hill, Blackinton
Daniel, machinist Briggsville, h Church Hill, Blackinton
Jane, sten B. H. Sanatorium, h Church Hill, Blackinton
William, emp Eagle Mill, h 144 Crest
Eager Alston, bds 55 N Holden
Herbert W., emp Braytonville Mill, h 326 W Main
John H., core-molder J. H. M. Co., h 55 N Holden
Eagle Mill (see Waterhouse & Howard)
Earl G. Fred, cement maker, h 186 Houghton
John, emp Clark's Cracker Shop, bds 6 Luther
Eastman Lena, bds 90 Liberty
Walter, emp W. P. W., h 90 Liberty
Eastwood Jennie, bds 232 North
Herbert S., emp Henry's Laundry, bds 232 North
John, wks A. P. W., h 232 North
Eaton Frank E., h 112 N Holden
Henrietta, 20 Quincy
Howard F., emp Williamstown, bds 112 N Holden
Louise, student, bds 112 N Holden
Minnie, bds 112 N Holden
Eayrs Fred, emp W. & H., bds 157 River
Weston, dyer W. & H., h 70 Chase av
Eckersley James, wks A. P. W., h 74 Bracewell av
Eddy Arthur, emp H. C. Mills, bds 66 Kemp
Franklin J., stone mason, h 66 Kemp
Harry, shoemaker, rms 23 Center
William P., clerk W. & H., h 73 Hall
Edmonds William, laborer, bds 46 Liberty
Edwards Annie, wid Walter, h 1489 Mass. av, Blackinton
Frank M., emp City Farm, bds do
George A., emp B. Co., bds 1489 Mass. av, Blackinton
John, emp B. Co., h 1489 Mass. av, Blackinton
Martha, bds 1489 Mass. av, Blackinton

CARLISLE HARDWARE CO. Builders' Hardware a Specialty. 99 Main St., North Adams, Mass.

JAMES MARTIN Shoes THAT Satisfy Fine Footwear 20 Holden St. No. Adams, Mass.

Edwards Osborne, emp B. Co., bds 1489 Mass. av, Blackinton
Queenie, bds 1580 Mass. av, Blackinton
Walter C., weaver W. & H., h 286 Houghton
Egan Mary, h 119 Hall
Egnateff Peny H., tailor P. J. Boland Co., rms 42 Bank
Elder John, loom fixer, h 49 Johnson
Eldridge Daniel, sec'y N. Adams Wholesale Co., h 57 Davenport
Florence, tel opr N. E. Tel Co., bds 71 Prospect
Frederick D., clerk 89 State, bds 57 Davenport
Marjorie, student, 57 Davenport
Elliman William, emp H. C. Mills, h 22 Adams
Elliot John, emp G. Mills, h 1 Protection av, Greylock
Ellis Richard, grocer 275 River, h 6 Vadnais lane
Shaheen, confectionery, fruits, etc, 42 Holden, h 9 Marshall
Susan B., wid Samuel J., h 39 E Quincy
Wilson C., mfg shirt waists 264 State, h 51 Chestnut
Elmore Dewitt C., retired, h 86 Porter
Ellsworth Percy G., emp 29 Bank, h 410 Church
Elsner Conrad H., emp G. Mills, h 344 State rd, Greylock
Ely Fanny Mrs., h 143 Eagle
Emery Harry H., emp Briggsville, h 346 Beaver
Richard, emp B. Co., 1597 Mass. av
Emigh Emma F., wid John H., rms 191 Main
Emmott John, retired, h 11 Cherry
Ensign Allen R., bkpr A. P. W., h 64 Meadow
D. Jay, bkpr N. A. Trust Co., h 84 Holbrook
Entin Harry, junk peddler, h 7 Francis av
Erickson Annie Mrs., h off Pattison av
Ermanno Frati, laborer, h 3 Morgan av
Ermish Charles A., finisher B. Co., h 55 Prospect av, Blackinton
George A., emp B. Co., bds Charles A. Ermish
Milton C., emp B. Co., bds 55 Prospect av, Blackinton
Ernest Clarence, emp Weber Bros., bds 42 Folsom
Henry, h 42 Folsom
Estes Alice P. Mrs., h 69 Holden
Annis Mrs., emp W. C. Ellis, h 331 W Main
Arthur W., wks Weber Bros., h 96 Veazie
Elmer D., laborer B. Co., h Doane's lane, Blackinton
Frank, emp Gas Co., h 6 Temple
Franklin G., emp Braytonville Mill, bds 158 North
Guy A., emp Keith's, h 158 North
Hannah, domestic, h 170 Richview av
Hannah Mrs., emp City Farm, rms do
Harold, student, bds 331 W Main
Harvey E., painter, h 331 W Main

Burlingame & Darby Co. Fine Cutlery Razors Shears

C. H. CUTTING & CO. CLOTHIERS Cutting Corner. Since 1870.

Estes Lawrence, carpenter, bds 87 Summit av
Lorando B., carpenter, h 1268 Mass. av, Blackinton
Lulu M., emp H. W. C. Co., bds 6 Temple
Maria, wid Loren, bds 158 North
Olive, wid Louis H., h 6 Temple
Ruth L., emp A. P. W., bds 69 Holden
Ethier Zatique, emp G. Mills, h 597 State rd, Greylock
Euler John R., cigar maker J. F. C. Co., bds 33 Holden
Euvarard August E., plumber, h 81 Summit av
Evans Edward G., lineman N. E. Tel Co., bds off Pattison av
Elizabeth, bds off Pattison av
Fannie, h 1414 Mass. av, Blackinton
Frank R., tailor, bds off Pattison av
Gertrude, emp 35½ Main, bds off Pattison av
Grace, emp 35½ Main, bds off Pattison av
J. Joseph, emp B. & M., bds 157 River
Mary G., bds 1268 Mass. av, Blackinton
Richard, painter, 124 Bracewell av, h do
Richard, emp Briggsville, h 10 Meadow
Samuel, emp A. P. W., h 42 Marshall
Samuel B., emp B. & M., h 42 Marshall
Walter E., emp N. E. Tel Co., h 73 Montana
Walter S., tailor 35½ Main, h off Pattison av
William, baker, h 638 Ashland, r 3
Evo John, laborer, h 119 Eagle
Everingham Closson H., h 1 Richview
Francis, bds 1 Richview
Everett Isaac N., steward Berkshire Club, h 96 Cherry
Ewing Andrew H., shoe cutter, bds 61 Brooklyn
James, shoemaker and pipeman hose no 2, h 61 Brooklyn
Samuel, retired, h 61 Brooklyn
Exford Isabella, wid W. H., h 12 Davidson, Blackinton
Excelsior Printing Co., William G. Roberts, prop, 181 Bracewell av

FABIAN ANNIE MRS., bds 28 Adams
Facchino Katherine, emp G. E. K. Co., 119 State
Lino, emp G. E. K. Co., 119 State
Fachini Augustini, bds 1 Francis
Antonio, emp A. P. W., bds 1 Francis
Catherine, bds 1 Francis
Esther, bds 1 Francis
Giuseppi, fireman, h 1 Francis
Lino, emp Keith's, bds 1 Francis
Louise, emp W. P. W., bds 1 Francis
Faem Peter, emp H. C. Mills, bds 306 Union
Fafave—see LaFave

Have your eyes examined for eye glasses and spectacles by D R. Provencher Optometrist & Optician, 212-214 New Kimbell Blk.

JAMES MARTIN Shoes THAT atisfy Fine Footwear 20 Holden St. No. Adams, Mass.

Fagan George A., physician 98 Main, h do
John F., retired, h 311 Houghton
Fairbanks Burton H., truckman 57 Holden, h 253 State
FAIRBANKS HERBERT, trucking 57 Holden, h 243½ State, see p 62
Ethel M., emp W. P. W., bds 20 Lincoln
Henry M., h 20 Lincoln
Henry A., flagman B. & M., h 253 State
Isabelle M. Mrs., h 20 Lincoln
Maud F., emp W. P. W., bds 20 Lincoln
Robert A., clerk 57 Holden, bds 243½ State
Fairchilds Steven, cook Richmond Hotel, bds do
Fairfield Bertha, asst N. A. Pub Library, bds 54 Holbrook
David, emp G. E. K. Co., h 185 River
Stephen H., city treas, h 54 Holbrook
Walter W., emp Dean-Spencer Leather Co., h r 16 Eagle
Fairs Minnie Mrs., emp A. P. W., bds 62 Marshall
Falbo Dominick, emp A. P. W., h 20 Waverly pl
Falcon Charles, laborer, h 186 Houghton
Charles J. Jr., emp 36 Union, bds 186 Houghton
Napoleon, janitor, h 1 Crawley av
Napoleon, laborer, h 244 Houghton
Fallon Arthur J., emp B. Co., bds James Fallon
Bessie, emp B. Co., bds James C. Fallon
Catherine, emp B. Co., bds 160 River, Blackinton
Elizabeth, wid James C., h 160 River, Blackinton
Elizabeth F., emp B. Co., bds 160 River, Blackinton
Ellen M., dressmaker, bds James Fallon
Helena C., emp W. & H., bds 231 River
James T., emp Braytonville, h 301 W Main
Leo A., emp M. J. Fallon, bds 231 River
Margaret, bds 473 W Main
Maria, bds 473 W Main
Martin J., Lunch Cart 73½ Main, bds 473 W Main
Michael, retired, h 473 W Main
Michael P., finisher H. W. Co., h 231 River
Falvey Catherine, wid Dennis, h 3 Crowley av
Fanning Ellen E., domestic, h 103 Main (609)
Farinou Antonio, trav salesman, h 52 W Main
Farley Bridget, wid John, bds 16 Tyler
FARLEY CARL M., prop River Street Drug Store 167 River, res Williamstown
Daniel A., emp Weber Bros., h 70 N Eagle, Clarksburg r 1
Jack, laborer, bds 16 Tyler
James S., blacksmith emp Pearl, res Clarksburg
Joseph B., clerk 9 Eagle, bds 82 Liberty
Perry M., emp 53 Main, h 38 Bryant

C. H. CUTTING & CO. CLOTHIERS Cutting Corner. Since 1870.

C. H. CUTTING & CO. CLOTHIERS
Cutting Corner. Since 1870.

Farley Terrence J., laborer, h 82 Liberty
FARLEY TIMOTHY C., druggist 9 Eagle, h 70 E Quincy, see front cover
Farmhals Augustus, emp W. P. W., h 90 Bracewell av —see Formhals
Farnett Mary L., emp N. Adams Mfg Co., bds 8 High
Farnum Lime Co., Whitney Bros., props, S State
Ralph T., drug clerk 85 Main, h 38 Bracewell av
Farquhar Mary, emp N. E. Tel Co., bds 141 Veazie
Farrar Leonard E., emp G. E. K. Co., h 278 Walnut
Nathan S., emp G. E. K. Co., h 278 Walnut
Smith, emp W. P. W., h 215 North
Farrell John J., shoemaker G. E. K. Co., h 65 River
Mary, bds 65 River
Morgan, retired, h 65 River
P. J., emp Tel Co., h 42 Meadow
Fasani Giovanni, emp A. P. W., h 107 Furnace
Faucogney Julia, clerk Greylock Grocery Co., res Adams
Faustino John, h 18 Walnut
Faverault Arthur, clerk Wall Bros., h 57 Montgomery
Wilfred (C. A. Ropes & Co.), h 84 Union
Favreau Edmund, emp A. P. W., bds 61 Center

CARLISLE HARDWARE CO. We Are Cranks on Quality Hardware, Cutlery and Mill Supplies. 99 Main St., North Adams, Mass.

Favreau Frank X., emp Weber Bros., h 175 Bracewell av
Joseph, emp A. P. W., bds 61 Center
Nelson, emp W. P. W., h 61 Center
Raymond, emp A. P. W., bds 61 Center
Fay Angie, emp Eclipse Mill, bds 357 Walnut
Frank, laborer, 357 Walnut
Hugh, track walker, bds 520 S Church
Joseph, emp J. H. M. Co., bds 357 Walnut
Tony, emp J. H. M. Co., bds 357 Walnut
Featherstone Catherine, emp Eclipse Mill, h 11 N Holden
Mary, emp Eclipse Mill, h 11 N Holden
Timothy, weaver, h 358 Union
Fecini Luigia, tailoress, bds 119 State
Feder Max (D. Bashevkin & Co.), h 129 Ashland
Nellie, emp W. & H., bds 129 Ashland
Sarah, clerk 99 Center, bds 129 Ashland
Fee Mary, emp H. W. C. B. Co., bds 23 Nelson
Peter, emp J. H. M. Co., h 23 Nelson
Feely Catherine, emp G. Mills, bds 96 Beaver
Elizabeth, h 96 Beaver
Feinkelstein Jacob, tailor, h 95 Liberty
Felix Joseph A., mgr Singer Sewing Machine Co., h 148 Liberty

EDWIN BARNARD GENERAL INSURANCE
Accident and Health Insurance a Specialty, broad protection at moderate cost. Information will cost you nothing. 88½ Main St., North Adams, Mass.

Tuttle & Bryant Co. Reliable store for Infants' Dresses, Cloaks, Bonnets and all needed garments that the little ones require. 96 Main St.

Felix Mary Mrs., bds 63 Church
Femeir Salvatoria, emp A. P. W., bds 12 Waverly pl
Ferguson Myrta A., sten N. Adams Mfg Co., res Adams
Thomas B., clerk, h 11 Chestnut
Ferio Angelo, peddler, h 13 Tyler
Fern Edward J., emp J. F. C. Co., h 43 South
Fernald M. N. Mrs., bds 27 Arnold pl
FERRO EMMA J. MRS., millinery 16 Ashland, h 85 Church, see p 21
Esther A., wid David, h 85 Church
Milton L., ins agt and contractor, h 85 Church
Ferraro John, tailor, h 353 Walnut
Salvatore, shoemaker, h 3 Moulton
Ferry Andrew J., emp N. A. Herald, rms 21 Brooklyn ter
Fesch William, driver, h 363 Houghton
Field Bert, emp B. St. Ry, h 143 Notch rd
Eliza, wid Chad, bds 129 North
Fred D., emp H. C. Mills, h 92 Cleveland av
J. Herbert, carpenter, h 80 Ashland
Robert, emp 70 Main, bds 80 Ashland
Robert W. Mrs., h 31 Porter
Fife—see Fyfe

CLUETT & SONS PIANOLA-PIANOS 98 MAIN STREET

Fileault Albert, emp Briggsville, bds 36 Folsom
Alvina, bds 36 Folsom
Cyprean, emp Eclipse Mill, h 36 Folsom
Henry, emp Briggsville, bds 36 Folsom
Isaac, emp Beaver Mill, bds 36 Folsom
Fileigett Carmlo, emp Union Mill, bds 5 Loftus
Nicolina, emp A. P. W., bds 5 Loftus
Peter, emp A. P. W., h 5 Loftus
Fillebrown Thomas G., eng Williamstown, h 31 Main
Fillescett Dominick, emp N. Y. C. R. R., h 55 Furnace
Filose Barteli, emp A. P. W., h 107 Furnace
Finardi Angelo, h 74 Spring
Fine Hyman, butcher, h 43 Washington av
Finnegan Dennis J., foreman printer Transcript, h 1 Bradford
Catherine, nurse, bds 44 N Holden
Edward, weaver, h 142 Brooklyn
Hugh J., emp B. L. Co., h 11½ N Holden
Nora, h 44 N Holden
Timothy, plumber, h 44 N Holden
Walter H., emp 24 Center, bds 11½ N Holden
Fiorentini Gregory, laborer, h 39 Marshall
Fiorentino Joseph F., tailor, h 423 River

Burlingame & Darby Co. Fine Rubber Goods, Hot Water Bottles, Fountain Syringes

SMOKE THE BANKER. J.F.Collins & Co. Tel. 420

Fiorini Michele, emp 3 Marshall, bds 118 State
Firth Gertrude, emp W. & H., bds 33 Brooklyn
John W., machinist, h 33 Brooklyn
Helena A., clerk 89 Main, bds 33 Brooklyn
Fish James W., wks W. P. W., h 99 North
Oliver, janitor, h 298 Eagle
FISHER JAMES F., pres North Adams Mfg Co., res N. Y. City
Joseph, barber and pool room 54 Holden, h 51 Center
Stanford M., expressman, h 150 Meadow
Fitch Ernest W., bds 396 Main
Isadore L. Mrs., h 396 Main
FITCH GARRETT P. (C. H. Cutting & Co.), h 170 Main
Fitzgerald Delia, bds 388 Union
Daniel P., emp W. P. W., bds 167 Marshall
Edward, saloon 83 Center, bds 388 Union
Edward H., mason B. & M., bds 27 State
Helen G., emp 107 Main, bds 107 Brooklyn
James E., printer 138 Ashland, bds 336 Main
James H., painter r 113½ Main, h 174 Houghton
John E., laborer, bds 63 Montgomery
John F., clerk B. & A., bds 107 Brooklyn
Joseph, clerk, bds 107 Brooklyn
Margaret C., dressmaker 58 Bracewell av, bds do
MargaretM. Mrs., emp W. P. W., h 20 Lincoln
Mary, wid Maurice, h 388 Union
Mary, emp Tuttle & Bryant, res Williamstown
Mary, emp W. & H., bds 107 Brooklyn
Mary, dressmaker, h 336 Main
Mary E., bds 336 Main
Maurice P., butcher, h 336 E Main
Maurice P. Jr., ins W. & H., bds 336 Main
FITZGERALD PATRICK J., concrete contractor 58 Bracewell av, h do, see p 14
Richard, laborer, h 167 Houghton
Richard D., retired, h 87½ Center
Thomas F., bartender, bds 58 Bracewell av
Timothy, wks D. & A., h 107 Brooklyn
Timothy E., emp G. E. K. Co., bds 107 Brooklyn
Fitzpatrick Abel, emp G. Mills, h 656 State rd, Greylock
Elizabeth, bds 656 State rd, Greylock
Francis J., mill hand, bds 33 Central av
Illien E., emp H. W. B. Co., bds 7 Nelson
John, emp G. Mills, bds Abel Fitzpatrick
John E., emp A. P. W., bds 7 Nelson
Mary A., wid Thomas H., h 7 Nelson
Minnie, emp Clark's Biscuit Co., bds 7 Nelson
Thomas H., clerk 61 Main, bds 7 Nelson
Fitzsimmons Agnes, emp shoe shop, bds 32 Spring

Place your hand over any page in this Directory and you cover names of readers of the Springfield Union

USE OUR EMPLOYMENT DEPARTMENT WHEN YOU NEED OFFICE HELP Bliss Business College

Fitzsimmons Frank, baker 169 River, h 32 Spring
James, emp B. & M., h 32 Spring
Martha, emp shoe shop, bds 32 Spring
Flack Sam, tailor, emp Harry Azorsky, bds 57 Spring
Flagg Claribel M., student, bds 103 Eagle
Dora W. Mrs., bkpr, h 103 Eagle
Ellen E., bds 7 N Holden
FLAGG'S STABLES THE, John A. Bond, prop, 70 Main, see p 61
Flaherty Anna, domestic, bds 109 Center
Catherine, wid John, h 568 Union
Daniel C., lineman N. A. Gas Light Co., bds 17 Fuller
John F., shoemaker, h 29 High
John H., cigar mfr and pool room, 87 Center, h 28 Jackson
Mary, wid John, h 18 Elm
Margaret, dressmaker, bds 109 Center
Michael, teas and coffees r 21 Center, h 23 Center
Michael B., ice dealer, h 568 Union
Patrick J., emp Pittsfield, h 57 Glen av
Susan, wid Dennis, h 17 Fuller
Thomas F., prop Olympian Bowling Alleys, h 109 Center
Fleischmann The Co., John Monahan, sales agt, 22 Bank (3 and 4)
Fleming Ann, bds 105 River, Blackinton
Catherine, domestic, bds 275 River
Elizabeth, h 275 River
Ellen, wid Richard, h 105 River, Blackinton
Francis J., emp G. E. K. Co., bds 85 River
John D., emp B. Co., bds 1272 Mass. av, Blackinton
Katie, bds 275 River
Lizzie, bds 275 River
Margaret M., bds 107 River, Blackinton
Mary, emp B. Co., 1503 Mass. av
Mary A., wid Patrick, h 107 River, Blackinton
Michael J., plumber, bds 107 River, Blackinton
Michael J., plumber, h 37 Fuller
Michael J., ins agt, 85 River
Richard Jr., emp B. Co., h 1272 Mass. av, Blackinton
Thomas, dyer, h 1304 Mass. av, Blackinton
Fletcher Arthur E., emp A. P. W., h r 189 Houghton
Ethel, emp H. W. C. Co., bds 289 River
Frank A., emp A. P. W., h r 199 Houghton
Frances Mrs., emp B. H. Sanatorium, h r 199 Houghton
Frank, bds 289 River
Guy, emp W. P. W., bds 289 River
Henry D., emp W. P. W., h 289 River
James O., overseer W. P. W., h 96 Union

JAMES MARTIN Shoes THAT Satisfy Fine Footwear 20 Holden St. No. Adams, Mass.

Residential and Mill Electric Wiring for Lighting and Power
HAROLD OSBORN. Consulting and Contracting Electrical Engineer

Fletcher Josephine E., dressmaker, bds 178 Houghton
M. Frances, emp B. H. Sanatorium, bds r 199 Houghton
Richard F., laborer, h 178 Houghton
FLETCHER ROSA, physician 74 Summer, h do, office hours 8-10 a. m., 2-4 and 7-9 p. m., Tel 190, see p 49
Ursula A. Mrs., bds 237 Franklin
William, laborer, bds 178 Houghton
Fleury George F., emp A. P. W., h r 199 Houghton
Flien Frank, driver, bds 66 Kemp
Flood George B., purchasing agt A. P. W., h 1315 Mass. av, Blackinton
Nathan B., wholesale butter and eggs 85 State, h 831 Mass. av
R. Ashley, salesman 85 State, bds 831 Mass av
Florentine Joseph F., tailor, h River ext
Florini Amelia, emp W. & H., bds W Main
John, prop Ideal Market, h 72 Spring
Floyd Frank E., clerk B. & A., h 354 E Main
Flynn Bridget, weaver, bds 440 Union
Edward J., student, bds 80 Holden
Eugene A., emp Nat B. Co., rms 20 Bank
John, engineer, h 80 Holden
John F., bkpr Swift & Co., h 40 Arnold pl
Katherine Mrs., h 50 Lincoln
Margaret, weaver, bds 440 Union
Mary T., h 50 Lincoln
Monica A., student, bds 19 Center
Sabina Mrs., emp Richmond Hotel, h 19 Center
Thomas J., emp W. P. W., h 19 Center
Fogg Mary, wid Peter, h 69 Main (5)
FOGG PETER, music teacher and director Fogg's Band and Orchestra, 69 Main (5), h do, see p 50
FOGG'S BAND AND ORCHESTRA, Peter Fogg, director, 69 Main, see p 50
Foley Anna A., teacher, bds 311 Houghton
James F., wks A. P. W., h 25 Jackson
James J., salesman 95 State, bds 90 Eagle
Margaret A., wid James, 311 Houghton
Michael, rms r 15 Main
Patrick, chief clerk B. & M., h 83 Furnace
Robert, clerk B. & M., bds 83 Furnace
Foliated Talc Co., talc mfrs, G. B. Maxwell, pres
Follett Edward T., carpenter, h 47 N Holden
George, emp A. P. W., h 8 Summer
Peter, emp N. E. Tel Co., bds 47 N Holden
Fontaine Arthur, barber 166 Union, h 15 Reed
Dennis C., h 257 Houghton
Elizabeth, emp E. A. McMillin Co., bds 15 Reed

CARLISLE HARDWARE CO. House Furnishing Goods. 99 Main St., North Adams, Mass.

TUTTLE & BRYANT CO. 96 MAIN ST. Complete assortment of Ladies', Misses' and Children's apparel of all descriptions at lowest possible prices for best quality.

Fontaine Exiar, barber shop 166 Union, h 15 Reed
Henry, emp G. E. K. Co., bds 15 Reed
John, laborer, bds 15 Reed
—see Fountain, also Fountaine
Foote Domino, sta fireman, h 123 Front
Eldorus C., emp Dibble Lumber Co., h 55 River
Louis, emp W. P. W., bds 123 Front
Forbush Elizabeth, wid Aaron, bds 93 Brooklyn
Franklin L., state insp boilers 68 Main, h 93 Brooklyn
Ford Alexander F., emp B. & M., h 51 Burnham
FORD CHARLES W. (Ford & Malcolm), secy and treas Berkshire County Co-op Bank, h 855 Mass. av
Margaret D., dressmaker 31 Main
Mary, wid Alexander S., h 31 Main
Warren A., student, bds 855 Mass. av
FORD & MALCOLM (Charles W. Ford and Joseph L. Malcolm), real estate and insurance and investments, 103 Main (204), see cover
Forest George, emp N. A. Gas Co., bds 43 Ashland
Forgue David, emp W. P. W., h 14 Gallup
Peter, emp W. P. W., bds 14 Gallup
Formhals Augustus G., roofer, h 67 Summit av
George, plumber 23 Eagle, h 73 Franklin
Harry B., bds 67 Summit
Kate, wid John, h 11 Central av
Lester G., electrician, bds 73 Franklin
William A., emp H. W. C. B. Co., h r 71 N Holden
Forslund Frank A., emp N. A. Gas Co., h 85 Charles
—see Farmhals
Fortado Clyde, machinist, rms 103 Eagle
Fortin Anna, emp H. W. C. B. Co., bds 78 Holden
Joseph, ticket seller Richmond Theater, bds 78 Holden
Louis, U. S. Army
Lucy, emp H. W. C. B. Co., 78 Holden
Fortino Frank, emp A. P. W., bds 9 Palmer av
John, laborer, h 9 Palmer av
Fortune Michael, wks W. P. W., h 106 Cliff
Fosmire William H., pool room 62 Main, h 61 Church
Foster Lillian, art embroidery 77 Main (14), bds 137 Pleasant
Lucy B., bds 129 Ashland
FOSTER MOSES S., painter and paper hanger, 129 Ashland, h do, see p 15
Foucard Blanche, bds 7 Wesleyan
Fountain Arthur, barber, bds 15 Reed
Edward, emp A. P. W., h 7 Hooker
Euclide, driver, h 20 Miner
Eva, emp box shop, bds 15 Reed
Evelina, emp H. C. Mills, bds 25 Gallup

Burlingame & Darby Co. Everything in Hardware, also Drugs and Patent Medicines

SMOKE THE 7-30-4. J. E. Collins & Co. Tel. 420

Fountain Exiar, barber, bds 15 Reed
Gideon, emp H. C. Mills, h 25 Gallup
Harriet, emp Weber Bros., bds 7 Hooker
Hattie, emp H. C. Mills, bds 17 Reed
Helen, emp H. C. Mills, bds 17 Reed
FOUNTAIN GERON (Belouin & Fountain), bds 17 Reed
Henry, emp G. E. K. Co., bds 15 Reed
John, laborer, h 15 Reed
John J., electrician, bds 51 Burnham
Joseph, laborer B. & M., h 51 Burnham
Lena, emp W. P. W., bds 100 Union
Medos, h 373 River
Meidos, teamster A. P. W., h 17 Reed
Mitchell, teamster W. P. W., 100 Union
Wilfred, weaver, bds 25 Gallup
William, student, bds 257 Houghton
—see Fontaine, also La Fountain
Fountaine Edward, emp W. P. W., h 7 Hooker
Fournier Cayrille Jr., emp A. P. W., bds 177½ River
Cayrille Sr., painter J. Z. Lafare, h 177½ River
Emile, sta fireman, h 139 E Quincy
J. Archie, laborer, bds 177½ River
Maude, bds 177½ River
Wilfred, emp W. & H., bds 177½ River
Fowler Charlotte Mrs., h 109 Eagle
Elwood H., clerk 27 Eagle, bds 109 Eagle
Harriet, emp W. & H., bds 109 Eagle
Fowles Herbert, emp Braytonville Mill, h 597 W Main
Fox Anna B., housekeeper 25 Lincoln
Francis, machinist, h 16 Crossey pl
Francis J., emp Empire Theater Co., bds 25 Lincoln
John, retired, h 25 Lincoln
Mary A., emp W. P. W., bds 16 Crossey pl
Michael J., emp Williamstown, h 25 Lincoln
Sadie, bds 25 Lincoln
Thomas, wks W. P. W., bds 16 Crossey pl
Thomas Jr., emp W. P. W., bds 16 Crossey pl
Foy Eugene, teamster, h 7 Moulton Hill
George, laborer, bds 388 River ext
John, clerk 39 Holden, bds River
Franchere Alice H., bkpr N. A. Wholesale Co., bds 61 Hall
Albert, pres N. Adams Wholesale Co., h 83 Hall
Eugene, emp Springfield, h 61 Hall
Louis J., emp J. H. M. Co., bds 61 Hall
Mary, bkpr J. H. M. Co., bds 61 Hall
Franchini Anna, wid Angelo, h 7 Witt av
Franchomme Louis, weaver, h 396 Eagle
Francis Leslie, farmer, Clarksburg

Have your eyes examined for eye glasses and spectacles by D. R. Provencher Optometrist & Optician, 212-214 New Kimbell Blk.

A few months with us will increase the earning capacity of your son or daught'r Bliss Business College

Francis Robert B., farmer, Clarksburg
Robert, emp A. P. W., bds 46 North
Franz Charles, painter, h 43 High
Rose, domestic 116 Church bds 41 High
Frawley Nellie, emp Mansion House, bds do
Patrick H., mill opr, h 11 Magnolia ter
Frazer Laurette, nurse, 15 Church pl
Frazier Annie G. (Mrs. John), domestic 180 Pleasant
Louis, emp B. Co., h 127 River, Blackinton
Fredett Marie, wid Moise, h 28 Bank
Minnie, emp Weber Bros., bds 31 Lincoln
Freeman Charles H., laborer, bds 10 Veazie
Daniel J., laborer, h 10 Veazie
Helen E., student, bds 80 Cady
Henry W., mgr Tiona Oil Co., h 80 Cady
Sarah, bds 17½ Eagle
Freer Arthur K., student, bds 20 Frederick
Floyd R., mason, bds 20 Frederick
Melvin, mason, h 20 Frederick
French George, insurance Martin Block, h 38 Dover
Herbert O., foreman G. E. K. Co., h 344 W Main
William H., clerk 167 River, bds 38 Bryant
Fressola Michael, prop Hub pool room and shoe repairer 30 State, h 336 Walnut
Neil, emp Heisler lunch cart, h 32 Bank
Frient Samuel, bds 73 Spring
FRINK CHARLES L., mayor, sheriff, auctioneer 62 Main, h 316 Main, see p 57
Frisby Herman W., horse trainer, h 371 W Main
Leo, emp The Richmond, bds 371 W Main
Froehlich Bernhard, sta engineer, h 4 Crowley av
Fulginiti Joseph, laborer, h 70 W Main
Fuller Abbie L., teacher, bds 318 Houghton
Albert L., emp Eclipse Mill, bds 86 Cleveland av
Amy E., emp W. B. S. Co., bds 109 Center
Carrie Mrs., bds City Farm
Catherine J., wid Edward A., h 22 Chestnut
Charles E., emp H. C. Mills, h 318 Houghton
Charles W., painter, h 86 Cleveland av
C. W., sub R. F. D. carrier, res Clarksburg, r 1
George, retired, h 306 Houghton
George, teamster, h 455 State
Grace E., dressmaker, bds 22 Chestnut
Jeanne, dressmaker, bds 22 Chestnut
Jennie, emp Henry's Laundry, bds 161 Houghton
Josephine E., bds 22 Chestnut
Mildred E., emp Hoosac Savings Bank, bds 22 Chestnut
Minnie M., sten H. A. Gallup, bds 86 Cleveland

Electrical Supplies LARGEST STOCK IN THE COUNTY
HAROLD OSBORN, B.Sc.E.E.

Fuller Rachel, wid Benjamin, h 17 Pattison av
Ruth, student, bds 318 Houghton
Viola, bds 22 Chestnut
William E., rural mail carrier, res Clarksburg, r 1
Fullerton James, emp A. P. W., h 192 Houghton
Fulton Alexander W., pension agt, h 115 Eagle
Fumogalli Innocent, presser 14 Ashland, h 51 Furnace
Furlong Ellen, emp N. Adams Hosp., bds do
Robert, emp A. P. W., h 87 Veazie
Furnarra Mary Mrs., h Cavanaugh blk, Main
Furtak John, emp H. C. Mills, bds 18 Reed
Joseph, emp Adams, h 18 Reed
Wactaw, emp H. C. Mills, bds 18 Reed
Fyfe Andrew, retired, h 266 River

GABRIAU GEORGE, laborer, h 109 E Quincy
Gabriner Samuel, shoe repairing, 101 Center, h do
Gadbois Annie, emp H. C. Mills, bds 153 Eagle
Gadsby Arthur N., clerk N. A. Gas Co., bds 17 Willow
Herbert, principal Drury High School, h 17 Willow
James T., bds 17 Willow
Gaffey Dominick, emp W. & H., h 213 River
Dominick, emp Eagle Mill, h 213 River
James J., emp H. C. Mill, bds 213 River
James J., wks A. P. W., h 34 Frederick
Mary E., emp W. & H., bds 213 River
Patrick, emp Eagle Mill, h 94 Furnace
Gaffney Katherine, wid John, h 16 Holden
Gage Charlie, emp Union Mill, h 51 Willow Dell
Henry, emp G. Mills, h 595 State rd, Greylock
John, emp Hunter foundry, h 55½ Willow Dell
Gagliarde Cevera, emp Cutting & Co., bds 11 Duggan
Joseph, tailor James O'Brien, bds 11 Duggan
Pasquale, tailor C. H. Cutting & Co., h 11 Duggan
Gagnier Moses, 131 E Quincy
Gagnon Alfred, emp B. L. Co., h 45 Tremont
Delia (Gagnon & Morin), h 91 Cliff
George, foreman B. L. Co., h 91 Cliff
John, mail carrier, h 101 Cliff
Levi, emp Weber Bros., h 99 Cliff
Marion, emp H. C. Mills, bds 150 Prospect
Mary, emp H. C. Mills, bds 20 Gallup
Joseph N., emp B. L. Co., h 150 Prospect
Lena, emp Weber Bros., bds 99 Cliff
Rose, emp G. E. K. Co., bds 99 Cliff
& Morin (Delia Gagnon and Mrs. Hermin Morin), millinery, 15 Bank
Gaimari Frank, emp A. P. W., h 6 Waverly pl

Edwin Barnard 88 1-2 Main St. Substantial Fire Companies. Liberal treatment to Policy Holders. Your business appreciated

Tuttle & Bryant Co. Complete line of American, German and English Wall Papers at moderate prices. 51 Eagle St.

Gaimari John, shoemaker, h Eagle
Peter, emp A. P. W., h 73 Furnace
Gainer Emma, emp Eagle Mill, bds 17 Luther
Emma M., mill opr, bds 15 Luther
Henry, baker, bds 17 Luther
Henry W., baker 74 Holden, h 15 Luther
L. Rose, emp W. & H., bds 15 Luther
Margaret, wid Peter, h 17 Luther
Mary L., emp H. C. Mills, bds 15 Luther
Mary M., h 15 Luther
Rose, emp Eagle Mill, bds 17 Luther
—see Gainey, Gainer, Graney
Gainey—see Gainer, also Ganier
Gale Bernice S., bds 339 Eagle
Flavilla Mrs., bds 339 Eagle
GALE JOHN W. (J. W. Gale & Co.), h 86 Bracewell av
GALE J. W. & CO. (John W. Gale), confectionery mfrs, wholesale and retail confectionery and ice cream, 19 Eagle, see p 24
Galipeau Ernest, weaver W. & H., h 63 Central av
Esther, wid Mitchell, h 54 Central av
Gallagher Annie, wid William, h r 82 Holden

CLUETT & SONS VICTOR TALKING MACHINES 98 MAIN STREET

Gallagher Francis, emp W. B. S. Co., rms 24 Holden
Frank E., electrician, bds r 82 Holden
James, electrician, h 520 Church
Patrick, retired, bds r 82 Holden
Rose Mrs., weaver, h 504 Union
Gallese Angelo, emp B. & M., h 19 Ryan's lane
Galligan James H., emp H. P. Schell, rms 21 N Church
Mary A., emp Union Mill, h 28 Bank
Gallon John D., tailor P. J. Boland & Son, h 8 Montana
Margaret R., teacher Mark Hopkins School, bds 8 Montana
Gallup Alden R., bds 33 Holden
Charles A., boarding house, 33 Holden
Clarence E., laborer, h 8 Holden
Clarence W., banker and real estate 85 (301) Main, h 68 Cherry
Clarence W., bds 68 Cherry
Eugenia L., student, bds 68 Cherry
Fanny H., wid Milo S., h 111 Main (11)
GALLUP HARVEY A., pres and treas Harvey A. Gallup Agency, h 65 Meadow
GALLUP HARVEY A., AGENCY, real estate and insurance 85-87 Main (410), see front cover and backbone

Burlingame & Darby Co. Chilton Paint Kyanize Varnishes

Smoke the Nickel In J. F. Collins & Co. Tel. 420

Gallup Joel W., janitor, h 8 Lawrence av
Joseph L., painter, h 111 Main (11)
Katherine, wid William, bds 108 Church
Louise E., h 65 Meadow
Olive J., h 65 Meadow
Ruth A., bds 33 Holden
Willard S., clerk A. P. W., h 243 Eagle
GALLUP WILLIAM ARTHUR, treas A. P. W., h 149 Church
Galvin John, emp B. Co., bds 1627 Mass. av, Blackinton
Mary A., housekeeper 1627 Mass. av, Blackinton
Simon P., h 1627 Mass. av, Blackinton
William, physician and surgeon, 1627 Mass. av, h do
Gamache Felix, emp W. P. W., h 111 Glen av
Frank, emp A. P. W., h 14 Waverly pl
Fred, emp 74 Union, res Adams, Mass.
James, emp A. P. W., h 382 Main
James, emp N. Adams Mfg Co., h 555½ W Main
Joseph, carpenter, h Old County rd, nr Tunnel
Nelson, h 183 Union
Gamari John, shoemaker 14 Bank, h 155 Eagle
Gammett Harry, emp Richmond Theater, rms Dowlin blk (400)
Ganey Francis, housekeeper William Ganey
John, laborer, h State rd nr Rickards
Gangner Moses, emp W. S. Co., h 131 E Quincy
Ganier—see Gainey, also Graney
Gapour Assad K., dry goods pedler, General Delivery
Garabedian Harry, emp A. P. W., bds 1 Francis
John, grocer 1 Francis, h 1 Francis
Garafalo Frank, emp A. P. W., bds 57 Furnace
Garceau Adelore, h 28 Lincoln
Albert, clerk Noels' cafe, bds 28 Lincoln
Damas, laborer, h 6 Tannery yard
Edmond, emp B. & M., h 29 Lincoln
Flora, emp Eagle Mill, bds 6 Tannery yard
Fred, clerk, h 28 Lincoln
Harmisdas, ins agt, h 29 Lincoln
Joseph, emp Eclipse Mill, h 28 Lincoln
Rosanna, emp Eagle Mill, bds 6 Tannery yard
Rose D. Mrs., clerk 106 Main, 3 Potter pl
Gardis Edward, barber, 59 State, rms 12 Center
Gardlock Bertha, emp W. & H., 103 Main (513)
Gardner Alonzo, emp G. E. K. Co., h 455 State
Brayton, emp Hotel Berkshire, bds 481 State
Charlotte, wid Alonzo, groceries 481 State, h do
Harvey M., emp B. & M., h 60 Porter
Henry E., contractor, mgr The Phoenix Roofing Co., h 489 State

The Springfield Union Has the Best News of North Adams Read It!

Bliss Business College Business men employ our graduates because they can do their work.

Gardner Lorenzo, painter, bds 274 Walnut
Louise, bds 81 Cherry
Mary J. Mrs., h 455 State
Oliver C., trav salesman, h 81 Cherry
Roswell L., Wellington Hotel
Stewart, emp Keith's, bds 455 State
Garello Andrew F. (Garello Bros.), h 57 South
Angelo, machinist, bds 57 South
Bros. (Andrew F. and John B.), props The Grill Restaurant, 50 State
Jennie, bds 11 Washington av
John B. (Garello Bros.), h 46 Washington av
Peter, h 11 Western av
Rose, wid Peter, h 57 South
Garey—see Gearey
Garlick Arthur A., retired, h 484 W Main
Gertrude, sten 82 Main, bds 484 W Main
Willis H., music teacher, h 497 W Main
Garner Jessie A., emp Williamstown, bds Lorraine, Greylock
William, h Lorraine, Greylock
Garneau John, 142 Ashland
John Jr., 142 Ashland
Julius, teamster, h 72 Central av
Garrett Henry, overseer Greylock Mill, h 423 State rd, Blackinton
Garrity—see Geraghty
Garstang Pollie, emp 18 Ashland, bds 136 Bracewell av
Worsick, emp H. C. Mills, h 136 Bracewell av
GARTMAN JOHN L., boarding house 13 Quincy, h do, see p 30
Garvey Henry, emp B. Co., h 1580 Mass. av, Blackinton
Gates Judson A., emp Richard Briggs, 150 Church
Henrick, farmer, E Mountain rd
Gatslick Albert, h 80½ Holbrook
Charles G., circulating mgr Transcript, bds 91 Marion av
Hannah, bds 80½ Holbrook
Isabelle, wid Morris, h 91 Marion av
Martha, bds 91 Marion av
Gattujo Salvatore, emp W. P. W., h 34 Ashland
Gattuso Nicolo, laborer, h 57 Furnace
Gaudette Charles R. (Laforce & Gaudette), bds 6 Brooklyn ter
G. Lawrence, emp A. P. W., bds 6 Brooklyn ter
Isabelle, emp N. E. Tel Co., bds Five Roads
Mary L., wid Wilfred F., h 6 Brooklyn ter
Mrs., h Five Roads
Raymond, emp W. B. L. Co., bds 6 Brooklyn ter
Wilfred E., cigarmaker, bds 6 Brooklyn ter

C. H. CUTTING & CO. CLOTHIERS CUTTING CORNER SINCE 1876

ELECTRIC MOTORS and GENERATORS
Consulting and Contracting Electrical Engineer
HAROLD OSBORN
Phone 619

Gaulauskor Adam, laborer, bds 11 Temple
John, laborer, bds 11 Temple
Gaule Gustave, laborer, h 61 Hathaway
Paul, laborer, bds 116 Union
Gauthier Amanda, emp 138 Ashland, bds 7 Potter pl
Arthur, molder B. St F. Co., h 64 Brown
Eva, emp Weber Bros., h 11 Francis
George, emp A. P. W., h 11 Francis
Hazel, clerk 53 Main, bds 71 Liberty
Jean B., laborer, h 7 Potter pl
Laura, emp Weber Bros., bds 11 Francis
Mary, emp G. E. K. Co., bds 11 Francis
Medos, bds 7 Potter pl
Olivine, bds 7 Potter pl
Regina, emp Keith's, bds 11 Francis
Valerie, wid Felix, h 11 Francis
—see Goodrich
Gavin Michael, emp W. P. W., bds 32 Frederick
Gavitt John L., h 44 Front
Gay Carry, emp F. W. Woolworth & Co., bds Church
Charles, telegraph opr, h 530 Church
Edward D. (North Adams Bank Book Co.), h 1259 Mass. av, Blackinton
George H., weaver, bds 71 Mill, Blackinton
Hubert S., U. S. A., bds James Gay
James, emp B. Co., h 71 Mill, Blackinton
Gaylord Evelyn F., wid W. H., 30 Quincy
Gazznegin Luige, emp G. E. K. Co., h 45 Washington av
Gearey James D., emp G. E. K. Co., h 174 Veazie
Charles E., emp M. P. Geary, bds 1 Nelson
Michael P., emp r 109 Center, h 1 Nelson
Gebeau Fredelin, emp W. P. W., h 324 Union
Geddes Anna J., emp Weber Bros., bds 137 River
Emma M., emp Weber Bros., bds 137 River
John, emp W. P. W., h 38 Franklin
Joseph H., milk dealer, h 66 Bracewell av
Mary, wid James, h 137 River
Minnie, emp Weber Bros., bds 137 River
William J., buyer Weber Bros., bds 137 River
Geddis Gertrude, emp W. P. W., bds 66 Bracewell av
Minnie, emp A. P. W., bds 66 Bracewell av
Gee Daniel, h Doane lane, Blackinton
Geiser Ethel, emp W. & H., h 1 Dunbar av
Samuel, watchman Mayflower Mill, h 1 Dunbar av
Gelden Albert, emp A. P. W., bds 183 Ashland
Gelineau Joseph, teamster, h 583 State rd, Greylock
Mary Mrs., dressmaker 34 Miner, bds do
Gelini Philip, laborer, h 8 Waverly pl

CARLISLE HARDWARE CO. Paints and Oils. 99 Main St., North Adams, Mass.

Tuttle & Bryant Co. Largest line of Carpets, Rugs, Mattings, Linoleums, etc., to be found in Western Massachusetts. 51 Eagle St.

Gelini Samuel, laborer, h 6 Waverly pl
GENDRON JOSEPH A., real estate 88½ Main, h 447 River, see cover
Raymond E., clerk 85 Main, bds 447 River
Theophile J., mgr Standard Oil Co., h 178 E Quincy
Yvonne L., emp Pittsfield, bds 447 River
Genesa Fortunate, emp G. Mills, h 55 New, Greylock
Genest Edward H., trav salesman, h 54 Chase av
Gensburg Jacob, meats 34 Holden, h 1 Hooker
Gentile Gaetano, h 325 Walnut
Joseph, emp Pittsfield, 301 Walnut
Tommas, laborer, 325 Walnut
George Brien, fruits 109 River, h 29 Elm
Brien (George Bros.), h 22 Frederick
Bros. (Brien and George F.), meats 149 Second
Ellies, confectionery, newsdealer 101 Eagle, h 21 W Main
Francis, paver, h 77 Holden
George F. (George Bros.), h 22 Frederick
Louis J., clerk 101 Eagle, bds 21 W Main
GEORGE NICHOLAS, grocer 544 Union, h do, see p 22
Geraghty Louis H., day clerk Richmond, bds 137 Pleasant
—see Garrity
Gereaux Louis, emp G. Mills, bds 13 Protection av, Greylock
Napoleon, emp G. Mills, h 13 Protection av, Greylock
John, emp G. Mills, bds 13 Protection av, Greylock
Joseph, emp G. Mills, bds 13 Protection av, Greylock
—see Geroux, also Giroux
Germain Bessie E., bds 81 Hathaway
Caroline B., sten W. P. W., bds 71 Quincy
Charles D., emp Transcript, bds 81 Hathaway
David, emp Dibble Lumber Co., h 81 Hathaway
GERMAIN JOHN F. (North Adams Wrecking Co.), and contractor and builder 46 Summer, h do, see p 12
Louis A., public weigher, h 71 Quincy
Geroux Eugene, barber, h 22 Lincoln
—see Gereaux, also Giroux
Gerrish George M., pastor Universalist Church, h 16 Wall
Gervais Fred, W. P. W., h 2 Canal
Ovide, machinist, h 5 Hooker
William C., emp A. P. W., bds 5 Hooker
GETMAN EARL D., lawyer 103 Main (209), h 103 Main (424-5-6), see p 35
Ghidotti Battista, emp A. P. W., h 82 Furnace
Dolphus, emp Keith's, bds 82 Furnace
Dora, emp Keith's, bds 82 Furnace
John, emp Keith's, bds 82 Furnace
Tuffield, h 82 Furnace

Burlingame & Darby Co. Fine Cutlery Razors Shears

SMOKE THE 7-30-4. J. F. Collins & Co. Tel. 420

Gianakolulos Nicolas, emp 43 Main, bds 11 Marshall
Startes, bootblack 43 Main, bds 11 Marshall
Giancotti Stefan, laborer, bds 24 Main
Giaquinto John, emp A. P. W., h 18 Ryan's lane
Gibbs Raymond, bell boy Richmond Hotel, bds do
Gibson Albert J., mgr Mills Butter Store, bds 39 Chestnut
Gilbert H., painter, h 39 Chestnut
Marion Mrs., bds 135 Glen av
Roy D., emp 6 Ashland, bds 39 Chestnut
Giel Jacob, emp H. C. Mills, bds 2 Rand
Peter, emp H. C. Mills, bds 2 Rand
Gigliotti Amedo, laborer, bds 9 Waverly pl
Camilo, emp A. P. W., h 9 Waverly pl
Eugene, emp A. P. W., bds 92 Furnace
Frank, emp A. P. W., h 46 Center
Frank, shoemaker, h 92 Furnace
Nicholas, shoe repairer 4 Marshall, h 92 Furnace
Pasquale, emp G. E. K. Co., h 11½ Ryan's lane
William, emp A. P. W., and cigars, confectionery, Main c Marshall, h 14 Ryan's lane
Giguere Alfred J., physician 76 Summer, h do
Gilbeau Arthur, clerk Adams, bds 12 Elm
Noels, mason, h 12 Elm
Gilbert Adelard, clerk, bds 279 Beaver
Elsie, emp Eclipse Mill, bds 82 Beaver
Emile, h 176 Union
John, emp H. C. Mills, h 82 Beaver
Gillette Edward, emp A. P. W., h 89½ Liberty
Gillies Marcolm, wks A. P. W., h 231 North
Gillooley Edward A., emp W. & H., h 88 Eagle
Michael H., weaver, bds 40 Jackson
Thomas J., grocer, 437 W Main, h 454 do
Gilman Jessie A. Mrs., dressmaker, rms 423 Dowlin blk
Gilmore Patrick, painter, h 309 W Main
William, emp Weber Bros., h 46 Liberty
Gilotti Frank, laborer, bds 357 Walnut
Gilrain Daniel, bartender, h 82 Prospect
James, retired, h 82 Prospect
James E., emp W. P. W., h 4 Montgomery
Mary, emp W. P. W., bds 4 Montgomery
Gingras Alphonse, emp W. P. W., h 4 Canal
Arthur, emp B. & M., h 32 Yale
Joseph, emp W. P. W., h 4 Canal
GINSBERG MAX, prop North Adams Umbrella Mfg Co., h 23 South
Giradi John, emp G. E. K. Co., h 71 High
Lawrence, emp A. P. W., h 52 W Main
Louis, emp Keith's, bds 71 High

Have your eyes examined for eye glasses and spectacles by D. R. Provencher Optometrist & Optician, 212-214 New Kimbell Blk.

Our Employment Department GETS POSITIONS . . . Bliss Business College

Giradi Valentie, emp A. P. W., h 71 High
Girard Agnes, wid Eusebe, h 57 Witt
Albina, clerk 56 Main, h 109 Cliff
Arthur E., h 66 Cliff
Angeline, bkpr H. C. Mills, h 109 Cliff
Calix, emp A. P. W., h 37 Marshall
Exlia, emp H. C. Mills, bds 109 Cliff
George, emp Wm. Less & Co., h 57 Witt
Henry, retired, h 109 Cliff
Joseph, shoemaker 580 State rd, h Church Hill, Blackinton
Lillian Mrs., boarding house 24 Main, h do
Louis, emp W. P. W., bds 109 Cliff
Lucien N., emp Pittsfield, h 261 Houghton
Mary L., emp H. C. Mills, bds 109 Cliff
Peter, emp W. P. W., h 37 Bliss
Ray A., vocalist, bds 24 Main
Wilfred E., shoemaker G. E. K. Co., 261 State
—see Girouard
Giraridi John, emp G. E. K. Co., bds 18 Walnut
Gireoux Pauline, bds 228 Union
Girgenti Antonio, laborer, h 71 Furnace
Girone Thomas, A. P. W., 296 Walnut
Pepine, emp Hoosac Tunnel, 297 Walnut
Girouard Daniel, grocer 59 Eagle, h 18 Lincoln
—see Girard
Giroux Achille, emp Blackinton, h 176 Union
Alphonsine, wid Joseph, bds 580 State rd, Greylock
Amelia, emp Braytonville, bds 29 Gallup
Antoinette, dressmaker 176 Union, bds do
Delphine, bds 42 Bank
Dolphis, emp H. C. Mills, h 97 Front
Domino J., emp G. Mills, 32 Island av, Greylock
Flora, emp H. C. Mills, bds 29 Gallup
Joseph, emp B. St Ry Co., h 10 Rand
Joseph, emp G. Mills, bds Island av, Greylock
Joseph, laborer, h 336 Union
Julien, emp Blackinton, h 176 Union
Melvina, wid Moses, h 29 Gallup
Octavie Mrs., dressmaker 42 Bank, h do
Pauline, student, bds 42 Bank
—see Gereaux, also Geroux
Giulino Anthony, clerk, h 17 Ryan's lane
Dominick, clerk, h 17 Ryan's lane
Joseph, h 17 Ryan's lane
Giusti Henry, barber 137 State, h 21 Francis
Givonetti Antonio, laborer, h 11 South
Gleason A. E., emp Ley & Co., rms 42 Bank

C. H. CUTTING & CO. CLOTHIERS Cutting Corner. Since 1870.

Electric Motors and Generators **HAROLD OSBORN**
Consulting and Contracting Electrical Engineer. 'Phone 619

Gleasan Harry W., emp Nat Ex Co., h 11 Bryant
Josephine, student, bds 58 Holbrook
Mary Mrs., h 58 Holbrook
Newton T., trav salesman, h 58 Holbrook
Glick Louis, tailor, bds 333 Ashland
Godbout Adelore, emp H. C. Mills, h 316 Union
Goddard Lizzie L., tel opr, bds 115 E Quincy
Godfrey Chester G., milk dealer, h 1010 State rd, Blackinton
GODFREY EDWARD J., prop E. J. Godfrey Co., h 74 Quincy
GODFREY E. J. CO., E. J. Godfrey, prop, roll coverers, 60 Union, see p 41
Edward J. Jr., bds 74 Quincy
Harold J., foreman E. J. Godfrey Co., bds 74 Quincy
Kathryn M., bds 74 Quincy
Mabel, bds 74 Quincy
Goering Clarabel S Mrs., bkpr, h 103 Eagle
Goff Michael, emp W. P. W., h 28 Bank
Gokay Stephen, emp B. L. Co., h 1562 Mass. av, Blackinton
Gokey Julia, wid Moses, h 1562 Mass av, Blackinton
Gold Samuel, tailor, rms 20 Holden
Golden Patrick, retired, bds 1129 Mass. av, Blackinton
Gomeau George E., weaver, h 59 E Quincy

CARLISLE HARDWARE CO. Jobbers and Dealers in Hardware and Manufacturers' Supplies. 99 Main St., North Adams, Mass.

Gomeau Josephine, emp B. Co., h 1585 Mass. av
Goodall David, emp Eagle Mill, h 14 Montgomery
Goodell Francis A., emp Flagg's Stables, rms 38 State
Goodermote Bertie, emp A. P. W., h N Eagle, Clarksburg, r 1
Crecent, emp Briggsville Mill, bds 111 Richview av
Gertrude, bds 111 Richview av
Henry, shipping clerk A. P. W., h 111 Richview av
Goodman Agnes, emp A. P. W., bds 450 W Main
Frank, laborer, h 450 W Main
Gertrude, emp W. & H., bds 450 W Main
Margaret, emp Williamstown, bds 450 W Main
Goodreau Lucy, wid William, bds 51 Fremont
Victor, 541 Main
Walter, policeman, h 51 Fremont
Goodrich Elizabeth, h 568 Walnut
Frank H. Mrs., clerk, h 61 Cherry
Harry E., chauffeur, h 3 Richview
Henry P., emp Williamstown, bds 3 Richview
Jennie P., wid John C., h 54 Chestnut
Lois A., clerk A. P. W., bds 3 Richview
Lyman C., emp J. H. M. Co., bds 54 Chestnut
Margaret Mrs., h 1580 Mass. av, Blackinton

EDWIN BARNARD Public stenographer and typewriter, constantly in office, will take notes wherever desired.
88½ Main St., Over Higley's

Tuttle & Bryant Co. Specialists in Dress Goods, Silks, Wash Goods, Linens, White Goods and all desirable Dress Fabrics. 51 Eagle St.

Goodrich N. M., wid William, bds 40 Jackson
Omar V., emp G. Mills, h 28 Island av, Greylock
Schuyler W., emp Pittsfield, bds 61 Cherry
—see Gauthier
Goodrow Archie, emp Union Mill, h 26 Rand
Ida, emp Union Mill, bds 26 Rand
Nelson, emp Ballston Refrigerating Co., h 51 Tremont
Rosale Mrs., h 26 Rand
Walter, policeman, 51 Tremont
Goodwin Maria B., teacher, h 201 Main
Gordon Fozine, emp Clark Biscuit Co., bds r 225 River
Fozine Mrs., h r 225 River
Frank, emp G. E. K. Co., h 386½ W Main
Harris F., U. S. insp, h 3 Berkshire blk, Hoosac
Lottie, domestic 162 Pleasant
Maud, forelady Clark's Biscuit Co., bds 225 River
T. Elmer, laborer, bds r 225 River
Goring Claribel S. Mrs., bkpr Ballston Ref Co., bds 103 Eagle
Gorman Annie Mrs., canvasser, bds 5 Yale
Catherine, clerk G. E. K. Co., bds 105 Bracewell av
David B., electrician, bds 105 Bracewell av

CLUETT & SONS THE ONE PRICE PIANO HOUSE 98 MAIN STREET

Gorman Josephine J., bkpr Dean-Spencer Leather Co., bds 105 Bracewell av
Michael, cigar maker, h 105 Bracewell av
Mary, h 105 Bracewell av
Gormeau Joseph, laborer, h 1585 Mass. av, Blackinton
Josephine, emp B. Co., 1585 Mass. av, Blackinton
Odele, h 1585 Mass. av, Blackinton
Gorry Edward, boarding house, 39 Center
Elizabeth A., bds 39 Center
Mabel, reporter N. A. Herald, bds 39 Center
Thomas F., bartender The New Windsor House, bds do
Goslien Lillian, dressmaker, rms 11 Union
GOSSELIN CHARLES H., prop R. Gosselin, h 26 W Main,
Eugenia, bds 26 W Main
Herbert F., mgr Postal Telegraph Co., rms 97 Eagle
GOSSELIN R., coal 15 Main, see p 11
Gouger Alfred, mill hand, h 42 Taft, Greylock
Alphonse, emp G. Mills, bds 42 Taft, Greylock
Andrew, emp G. Mills, bds 42 Taft
Minnie, emp G. Mills, bds 42 Taft, Greylock
Gough Edward J., emp H. W. Mill, bds 3 Cady
Florence V., bds 1 Cady
Margaret D. Mrs., h 1 Cady

Burlingame & Darby Co. Everything in Hardware, also Drugs and Patent Medicines

SMOKE THE BANKER. J. F. Collins & Co. Tel. 420

Gough Marion A., emp H. W. Co., bds 1 Cady
Michael F., wks W. P. W., h 28 Bank
Gould Cora B. Mrs., dressmaker, h 73 North
Fanny, ins W. P. W., b 82 Park av
Frank K., R. F. D., carrier No 3, h 246 Franklin, r 2
Gilbert, bkpr A. P. W., h 74 Washington av
Harry G., wks A. P. W., bds 74 Washington av
James W., laborer, h 212 Houghton
John J., emp Pittsfield, h 72 N Holden
Orah, wid Myron, h 82 Park av
Thomas, emp B. & M., bds 100 Bracewell av
Walter E., emp B. L. Co., h 1561 Mass. av, Blackinton
Gove Clarence, driver, bds 1183 Mass. av, Blackinton
Frank B., teamster, h 1183 Mass. av, Blackinton
William H., retired, h 1539 Mass. av, Blackinton
William N., postmaster Blackinton, h 1539 Mass. av, Blackinton
Govett Joseph W. Mrs., milliner, bds 87 Church
Goyette—see Guyette
Grabell Clarabell, nurse, bds 8 Spring
Grace Catherine, wid Thomas, bds City Farm
Fannie, emp W. C. Ellis, bds 41 Prospect
Stephen J., emp B. & M., h 37 Blackinton
William M., undertaker emp 13 Union, h 11 do
Graen William, emp G. Mills, h 410 State rd, Greylock
Graff G. Edward, stock exchange (5), Burlingame bldg, E. C. Burdick, mgr
Graham Alice, bds 236 Eagle
Daniel, shoe cutter, h 222 Eagle
Florence, emp Eagle Mill, bds 236 Eagle
Foster, bds 502 Union
Fred B., emp Briggsville Mill, h 69 Williams
GRAHAM F. B. MRS., nurse and matron Maternity Hospital, h 69 Williams, see p 45
Gilbert, emp W. P. W., bds 64 Bracewell av
Harper, emp Union Mill, h 502 Union
Harriet I., bds 8 Bethel
John L., painter, h 93 Franklin
James, emp Eclipse, bds 502 Union
Margaret, wid Daniel, h 8 Bethel
Robert H., painter, h 17 Park av
William, wks A. P. W., h 502 Union
Grandchamp Anna, emp Eclipse Mill, bds 229 Main
Charles, emp Weber Bros., bds 229 Main
Fedora, emp Eclipse, bds 229 Main
George, laborer, bds 229 Main
Jacques, emp W. P. W., bds 229 Main
Mary, wid Jacques, h 229 Main

ALL THE BEST AND LATEST Sporting News in The Springfield Union

Bliss Business College Business men employ our graduates because they can do their work

Grandchamp Melina, emp Eclipse Mill, bds 229 Main
Rosalie, emp Eclipse, bds 229 Main
Grande Alexander, emp A. P. W., h 8 Ryan's lane
Antonio, emp A. P. W., h 8 Ryan's lane
Ceaser, h 8 Ryan's lane
Charles, emp A. P. W., h 8 Ryan's lane
Columbi Mrs., groceries, etc, 57 Furnace, h do
Domnick O., shoes 55 Eagle, h 59 do
Dominico, emp A. P. W., h 57 Furnace
—see Gronde
Graney Annie, wid John, h 17 Bradley
Daniel W., laborer, h 73 Furnace
Katherine M., clerk B. & M. freight office, bds 73 Furnace
Lucy, wid Frank, h 3 Raymond court
Nellie F., sten Weber Bros., bds 73 Furnace
Granger Addie, h 302 Eagle
Eliza, wid Moses, h 312 Eagle
Emma, emp Weber Bros., h 312 Eagle
George G., clerk A. Jaffe, h 302 Eagle
Grannon Joseph, emp Hoosac Tunnel, h 19 Reed
Grant Agnes, waitress, rms 16 Holden
Margaret, wid John A., h 30 North
Ulysses S., engineer G. Mills, h 404 State rd, Greylock
Grasseler Emile, emp W. P. W., h 3 Hooker
Josephine, emp Clark's Biscuit Co., bds 3 Hooker
Grau Amelia Mrs., emp 87 Main, h 103 Main (627)
Charles W., machinist, h 103 Main (627)
Gravel Alfred, weaver H. C. Mill, h 139 Front
Delia, emp H. C. Mill, h 139 Front
Margaret E. Mrs., h 139 Front
Philomen A., bds 139 Front
GRAVES ARTHUR C., mgr Wood Bros., res Pittsfield, Tel 1932-M Pittsfield
Eliza G. Mrs., teacher Mark Hopkins School, rms Taconic Hall
Leon W., salesman Wood Bros., 18 Montana
Wallace N., painter A. P. W., h 3 Forest
Walter, driver, h 17 Reed
William W., emp G. E. K. Co., h 67 North
Gray George W., draughtsman, h 31 Chase av
Henry A., carpenter W. P. W., h 561 E Main
Henry A. Jr., carpenter W. P. W., h 516 Union
Ida E., emp W. P. W., bds 561 Main
Mary E., wid Nathan, h 74 Park av
Paul C., emp Berkshire Club, rms 96 Cherry
Grayville Miss, nurse, rms 8 Spring
Green Albert, emp H. W. Mills, h 1728 Mass. av, Blackinton

JAMES MARTIN Shoes THAT Satisfy Fine Footwear 20 Holden St. No. Adams, Mass.

Electrical Supplies Largest Stock in the County
HAROLD OSBORN, B. Sc. E. E.

Green Albert J., farmer, h W Shaft rd, r 1
Ada, clerk 25 Center, bds 23 Hall
Arthur J., bds W Shaft rd, r 1
Bertha E., teacher, bds 69 North
GREEN BROS. (Samuel and Herman), wholesale grocers and confectioners 58 Center, see p 24
Bros. & Co. (Robert, Samuel and Herman Green), cigar mfrs and dealers, 15 Center
Charles, retired, bds 571 W Main
Charles E., machine printer, h 9 Chase av
Edith, emp Springfield, bds 265 Houghton
Edward, machine printer, h 11 Chase av
Eli, emp Green Bros., bds 23 Hall
Florence, sec'y Normal School, bds 265 Houghton
Francis, emp 21 State, bds 28 State
Harriet, wid Samuel, h 1729 Mass. av, Blackinton
Harriet, sten 15 Center, bds 23 Hall
Henry, finisher A. P. W., h 265 Houghton
GREEN HERMAN (Green Bros.), h 23 Hall
Jacob, emp H. H. Kronick, h r 1 Spring
Jacob, tailor 23 Main, h 169 Liberty
James A., farmer, h Tunnel rd, r 1
John, emp A. P. W., h 571 W Main
Lawrence, lineman, bds 82 Quincy
Lillian, emp Green Bros., bds 23 Hall
Mary Mrs., b 81 Elmwood av
Michael, laborer, h 5 Ballou
GREEN ROBERT (Green Bros. & Co.), clothing and shoes 25 Center, h 23 Hall
GREEN SAMUEL (Green Bros.), h 23 Hall
Samuel, 1729 Mass. av, Blackinton
Walter J., emp A. P. W., h 69 North
William, weaver G. Mills, h 410 State rd, Greylock
William, emp W. B. S. Co., bds 28 State
William M., emp Temple & Co., h 28 State
Greenlan Elizabeth, emp H. W. M., bds 1 Church pl
Greenslet Charles, b 109 E Quincy
Greenwood Elsie Mrs., emp Union Mill, bds 30 Folsom
GREENWOOD NATHAN, carpenter 115 Holden, res Clarksburg, N. A. r 2, see p 14
Roland, farmer, bds Frank Peckhams, State rd, Blackinton
—see Boisvert
GREER ALBERT W., mgr Ballston Refrigerating & Storage Co., h 85 Holbrook
William K., supt H. C. Mills, h 37 Holbrook
Effie, emp A. P. W., bds 41 Summer
Etta Bailey Mrs., h 41 Summer

CARLISLE HARDWARE CO. Jobbers and Dealers in Paints, Oils, Lime and Cement. 99 Main St., North Adams, Mass.

Tuttle & Bryant Co. Our collection of Dress Fabrics is the result of the most careful selection and includes all the new shades. 51 Eagle St.

Greffin—see Griffin
Gregg Elizabeth, clerk 85 Main, res Bennington, Vt.
Gregory Albertine, bds 487 Union
Gregoire Alvire, emp G. E. K Co., bds 93 North
Dennis, farmer, h 660 Union
Elizabeth, emp H. C. Mills, bds 3 Walker
Francis, meats (cart), bds 10 Johnson
George, weaver, bds 660 Union
Gilbert, fireman Hose Co. No. 2, h 93 North
Gilbert Jr., emp G. E. K. Co., bds 93 North
Louise, bds 93 North
—see Gregory
Gregory Annie, wks Weber Bros., h 36 Meadow
Arthur, emp H. C. Mills, h 466 Union
Bertha, bds 487 Union
Charles, emp Adams, h 1 Marietta
Corine, bds 487 Union
Ernest, emp W. P. W., bds 115 Front
Hector, loom fixer, h 115 Front
John A., weaver, h 16 Potter pl
Joseph, wks Eclipse Mill, h 36 Meadow
Laura, emp W. C. Ellis, bds 36 Meadow
Leon, emp 169 River, bds 660 Union
Lizzie, emp Eclipse, bds 3 Walker
Louise, bds 487 Union
Mary, emp Eclipse, bds 3 Walker
Solomon, h 487 Union
Vedos, truckman 3 Walker, h do
William, clerk 107 Main, h 60 Kemp
Yvonne, emp H. C. Mills, bds 115 Front
Gregson Emma, bds 41 Ashland
George, shoemaker, h 77 Summit av
Greiner William F., emp N. Adams Transcript, h 80 Holbrook
Grell Peter M., retired, h 79 E Quincy
Greylock Grocery Co., A. H. Streeter mgr, 479 State rd, Greylock
Mills, cotton goods and yarn mfrs, State rd, Greylock
Gribbons Thomas, driver, 2 Raymond ct
Griffin Andrew F., supt H. W. Mills, h 46 Blackinton
Clara, emp Union Mill, bds 589 E Main
Edith, wid Edwin, h 589 E Main
Edmund, laborer, h 20 Potter pl
Everett, emp Williamstown, bds 589 E Main
J., emp N. A. Gas Co., 3 Richmond av
Gerald, emp St Francis church, bds 27 State
James J., emp H. W. C. & Co., bds 35 High
John F., driver 26 Main, h 35 High

Burlingame & Darby Co. Best quality Goods. Prices are low for high quality

SMOKE THE 7-30-4. J. F. Collins & Co. Tel. 420

GRIFFIN JAMES H., meats and groceries 233 Houghton, h 61 Marion av, see p 27
John, emp G. E. K. Co., 17 South
Joseph, emp G. E. K. Co., 17 South
Kate Mrs., h 12 Chase av
Katherine J., wid John, h 35 High
Mary E., bds 35 High
Michael, expressman, h 17 South
Michael, emp W. P. W., h 72 Marietta
Rose, emp Weber Bros., bds 17 South
Theresa, emp Weber Bros., bds 17 South
Tony, emp city, h 30 South
William F., ins agt, bds 35 High
Griggs Beatrice, bds 334 Franklin
Blanche S., domestic, bds 334 Franklin
Charles F., emp W. P. W., h 334 Franklin
Grill Restaurant, The, Garello Bros., props, 50 State
Grimes James E., h Fish Pond Valley, r 1
Grindy Albert L., student, bds 40 Frederick
E. Leah, student, bds 40 Frederick
Joseph G., engraver W. P. W., h 40 Frederick
Grisetti Deleon J., clerk Hastings Drug Store, res Williamstown
Gronde—see Grande
Gronon Joseph, miner, 18 Potter pl
Grosso Charles, weaver, h 165 State
Grover Henry, emp A. P. W., bds 20 Main
Groves Mabel, emp 107 Main, res Adams
Guerin Arsene, plumber, h 202 Houghton
Josephine, emp Henry's Laundry, bds School, Clarksburg
Guertin Edmond A., bkpr 22 Bank, bds 84 Washington av —see Yarter
Guetler Fred, emp B. & A., rms 42 Rand
Guignard Eva, spinner, bds 8 Reed
Ida, spinner, bds 8 Reed
Joseph, weaver, bds 8 Reed
Laura, spinner, bds 8 Reed
Maud, weaver, bds 8 Reed
Guilefuss James V., laborer, h 19 Johnson
Guilford Herbert F., optician 13 Eagle, h 20 Montana
Guinan Annie, wid Thomas, h 60 Bryant
Margaret I., teacher, h 60 Bryant
William A., opr Empire Theater Co., h 60 Bryant
Guisti Victor, emp Richmond Hotel, bds do
Gulino Sam, laborer, h 17 Waverly pl
Gumeau Joseph, h 1585 Mass. av, Blackinton
Gunnason Patrick, emp A. P. W., h Briggs av

Druggists' Prescriptions Filled Satisfaction Guaranteed D. R. Provencher Room 212-214 New Kimbell Block

YOU CAN PREPARE FOR PROMOTION OR A BETTER POSITION BY ATTENDING NIGHT SCHOOL Bliss Business College

Gunning Alice F., bds 86 Eagle
Patrick H., h 33 Lincoln
Thomas F., retired, h 86 Eagle
Gunther Charles Sr., engraver W. P. W., h 4 Pattison av
Guosto Henry, 19 Francis
Gurney Herbert, laborer, h Lorraine, Greylock
Herbert M., tea agt, h Chantilly av, Greylock
Willis E., (Herbert & Gurney)
Guss Maynard, student, bds 17 Wall
Roland W., teacher, h 17 Wall
Gutlohn John, tailor, rms 66 Summer
Guwosk Joseph, carpenter, h 2 Rand
Guyette Emil J., emp W. P. W., bds 12 Adams
George J., emp W. P. W., bds 12 Adams
John, stone mason, h 12 Adams
Homer J., emp A. P. W., bds 12 Adams
Fred, emp H. W. C. B. Co., h 223 River
Wilfred J., laborer, bds 12 Adams
Guyon Joseph, emp H. C. Mills, h 304 Beaver
Guzzi Felix, shoemaker, 214 Houghton, h do —see De Guzzi
Guzzie Annibale, shoemaker 4 Marshall, bds 12 Marshall
Gyurasz Joseph, carpenter, h 2 Rand

HABERSETZER EMMA M., tel opr 69 Main, bds 80 Holden
George, emp A. P. W., bds 80 Holden
Jennie, tel opr 69 Main, bds 80 Holden
Jules, engraver, h 80 Holden
Hadad Sam, emp Weber S. Co., h 51½ Willow Dell
Hadded Joseph, emp Eclipse, bds 27 State
Haddow Helen L., teacher, bds 127 Pleasant
Isabel, teacher, bds 127 Pleasant
Mary F., teacher, bds 127 Pleasant
McLachlan B., engraver A. P. W., h 127 Pleasant
Hadfield Harold, student, bds 59 Quincy
Jesse (Porter & Hadfield), h 59 Quincy
Hadley Arthur C., clerk J. H. M. Co., h 4 Yale
Ellen Mrs., h 4 Yale
HADLEY GEORGE C., asst treas James Hunter Machine Co., h 63 Hall
Hafennecker Andrew, emp G. Mills, h Lorraine, Greylock
Haff Gardner H., clerk W. P. W., h 45 Arnold pl
Hafner Eugen, wood dealer 202 River, h do
Hager Charles J. Jr., emp W. B. S. Co., h 303 Ashland
Charles J., emp W. B. S. Co., bds 303 Ashland
HAGGERTY BROS. (Thomas A. and Michael O.), pubs N. Adams Herald, 18 Bank

If what you want is **Electric** Call or Phone 619 Consulting and Contracting Electrical Engineer **HAROLD OSBORN**

Haggerty Ellen, rooming house 81 W Main
Frank P., student, bds 26 Chestnut
Grace M., sten Pittsfield, bds 26 Chestnut
James P., clerk Cutting & Co., bds 78 Holbrook
John, emp Wilson House, bds 103 Bracewell av
John P., retired, h 26 Chestnut
HAGGERTY MICHAEL O. (Haggerty Bros.), h 42 Bradford
Michael P., retired, h 79 W Main
Owen M., foreman N. A. Mfg Co., h 475 W Main
Owen A., insurance agt, h 339 Main
HAGGERTY THOMAS A. (Haggerty Bros.), h 404 Church
Halbig Augustus, h Walker, r 1
John J., clerk 157 River, h 2 Winter
Hale Edith A., canvasser, h 91 Hathaway
Haley Clarence B., emp W. & H., bds 175 River
Ernest E., overseer B. Co., h Leonard, Blackinton
John, emp Adams, bds 10 Phoenix
John E., emp W. & H., bds 175 River
John P., clerk 27 Eagle, h 175 River
Josephine, housekeeper, The Wilson
Mary, wid Dennis, h 161 Houghton
Nonnie, emp G. E. K. Co., bds 161 Houghton
Reuben, laborer, h 12 Potter pl
Thomas, emp A. P. W., h 10 Phoenix
Thomas, bartender The New Windsor, rms 32 Center
Timothy W., adv mgr, bd 161 Houghton
—see Healey, also Healy
Halfpenny Frank R., emp W. P. W., h 59 Holbrook
Hall Albert, h E Mountain rd
Albert Jr., h E Mountain rd
Bessie S. Mrs., h 423 W Main
Frank E., ice dealer, h 137 E Quincy
Frederick G. Mrs., 103 Main, rms 628
George, h W Shaft rd
George J., driver, h 91 Corinth
George Sr., laborer, h Old Country rd nr Tunnel
Gordon W., emp A. P. W., bds 68 Marshall
HALL HAROLD S., supt Hall & Potter, bds 62 Hathaway
HALL HOMER A. (Hall & Potter), h 62 Hathaway
Isaac Freeman, supt schools, h 159 Pleasant
Mabel G., emp G. Mills, bds 112 Brooklyn
Mary, wid Warren H., bds 95 Kemp av
Matilda M., emp G. Mills, bds 112 Brooklyn
Ruth M., teacher, bds 159 Pleasant
Sidney L., tinsmith, h 62 Hathaway
William E., clerk 10 E Main, rms 5 Blackinton
HALL & POTTER (H. A. Hall and J. T. Potter), props Henry's Steam Laundry, 136 Houghton

EDWIN BARNARD General Insurance — Automobile insurance covering fire, liability of injury to persons, collision, covering injury to car or other property.

Tuttle & Bryant Co. The reliable store in all that pertains to first-class Dry Goods and Carpet Store. 51 Eagle St.

Halpin Christopher C., electrician, h 9 Grant
Nicholis F., emp N. E. Tel Co., h 182 Bracewell av
William H., emp A. P. W., bds 352 Main
Halsey Letesia Mrs., chambermaid Richmond Hotel, bds do
Hamblen Edwin B. Mrs., h 244 Main
Ruth, bds 244 Main
Hamel Alfred, farmer, h Notch rd
Charles, foreman N. A. Herald, h 233 North
Irene, emp Henry's Laundry, bds 233 North
Joseph, farmer and milk dealer, h Notch rd
M. Esther, bds 233 North
Nitiline, wid Joseph, bds 64 Kemp
Hamelin Melina, wid Maxim, bds 53 River
Hamer Albert G., emp 51 W Main, h 332 Main
Ellen E., teacher, bds 332 W Main
George H., janitor, h 332 W Main
Gilbert, emp Braytonville Mill, bds 160 Richview av
James H., agt, rms 133 Ashland
John, weaver Braytonville Mill, 160 Richview av
Katherine A., student, bds 332 W Main
Ruth S., bds 332 W Main
Hamilton James E., laborer, h 10 Winter
Hamlin Cyril, emp 23 Arnold pl, rms Spring
Hammond Amos D., wks A. P. W., h 171 Bracewell av

CLUETT & SONS THE ONE PRICE PIANO HOUSE 98 MAIN STREET

Hammond Daisy, bds 8 Morgan av
Lena M., nurse, h 103 Main (510)
William A., h 8 Morgan av
Hampton Robert, emp W. P. W., h 1 Kemp av ext, r 2
HANCOCK JOHN, MUTUAL LIFE INSURANCE CO., W. S. Collins, agt, 39 Blackinton, see p 139
Handy Benjamin F., retired, h 101 Prospect
Sadie A., milliner, bds 101 Prospect
Handley—see Hanley
Hanford Lillian A., supt N. Adams Hospital
Hanlck Paul, emp G. Mills, h 13 Island av, Greylock
Hanley Bridget A., wid John, h 51 Lincoln
John F., emp Weber Bros., h 5 Grant
Harrison H., retired, h 47 Quincy
James, emp W. P. W., rms 28 Bank
John H. (The Cota-Hanley Co.), rms The Wellington
Katherine, clerk 67 Main, bds 51 Lincoln
Margaret, emp G. E. K. Co., bds 51 Lincoln
Mary, emp G. E. K. Co., h 51 Lincoln
Susan, emp W. B. S. Co., bds 51 Lincoln
Hanlon Charles, telegraph opr, rms 20 Lincoln

Burlingame & Darby Co. Goods sold on satisfaction to the customer or your money back

Smoke the Nickel In J. F. Collins & Co. Tel. 420

Hanlon James W., emp D. S. & Co., bds 53 River
Hanna William, emp Beaver, h 8 Bethel
Hannum Margaret A., wid George, h 26 Miner
Hantz Frank, emp G. Mills, h 15 Island av, Greylock
Harcourt Arthur C., emp N. A. Bank, bds 338 Main
Harry W., emp S. H. & Co., bds 338 Main
Jessie, dressmaker 338 Main, bds do
Leo F., emp S. H. & Co., h 338 Main
Hardenbergh Catherine, student, bds 35 Arnold pl
Robert, emp 46 Eagle, bds 18 Elm
Harder Fred, trav fireman B. & M., h 10 Montana
Hardie Jane, emp S. & H. Co., bds Briggsville
Janet, wid Alexander, h Briggsville
Margaret, emp S. & H. Co., bds Briggsville
Nettie, bkpr W. Coal and Grain Co., bds 23 Briggsville
HARDMAN AARON W., pub and editor N. Adams Transcript, h 156 Church
Elizabeth, bds 156 Church
HARDMAN JAMES A., bus mgr N. Adams Transcript
Hardy Albert E., clerk 105 Holden, bds 30 Hathaway
Edward A., clerk 27 Eagle, h 30 Hathaway
Russell K., bkpr N. Adams Trust Co., bds 30 Hathaway
Hargreaves Frank L., wks A. P. W., h 73 Elmwood av
Frank Jr., emp A. C. H., bds 73 Elmwood av
Hargraves——, emp A. P. W., rms 40 Bank
Harmann John L., emp Hoosac Mill, h 4 Luther
Harner Albert G., auto repair shop r Kimball bldg, h 332 W Main
Harper Cecelia M., wid Alfred A., bds 60 Brooklyn
Ernest, weaver B. Co., h 1370 Mass. av, Blackinton
James, emp B. Co., h 1507 Mass. av, Blackinton
Sarah, wid Thomas, h 1370 Mass. av, Blackinton
Harriman Edward I., steamfitter, h 141 Veazie
Frank E., student, bds 9 Willow
Frank H., clerk Cutting Co., h 9 Willow
Helen A., student, bds 9 Willow
Lucy C. Mrs., h 9 Willow
Mary, bkpr N. E. Tel Co., bds 141 Veazie
Harrington Asa C., emp A. P. W., h 2 Brooklyn ter
Alonzo, wks W. P. W., h 650 Union
Annie Mrs., bds 63 Church
Archie E., bds 83 Chase av
Benjamin, cigarmaker, rms 16 Holden
Byron A., wks W. P. W., h 650 Union
Charles, bricklayer, bds 63 Church
Cornelius Sr., laborer, h 5 High
Cornelius Jr., stripper 19 Main, bds 5 High
Dennis, bds 689 S Church

North Adams news found daily in the SPRINGFIELD UNION

CIRCULAR LETTERS AND ENVELOPE ADDRESSING A SPECIALTY Bliss Business College

Harrington Ellen M. Mrs., h Wesleyan
Everett E., trav salesman 159 Ashland, h 217 do
Florence L., wks A. P. W., h 83 Chase av
Fred J., grocer 254 Eagle, h do
Helen A., student, bds 9 Willow
Hiram A., carpenter, h 83 Chase av
Homer, emp W. P. W., bds 166 Houghton
James R., teamster, h 8 Magnolia ter
Jerome N., emp W. P. W., h 163 North
John F., foreman N. Adams Mfg Co., h 547 W Main
Joseph, cigarmaker, bds 5 High
Julia F., appr milliner, bds 8 Magnolia ter
Margaret B., emp A. P. W., bds 5 High
Mary F., sten John Hancock Ins Co., bds 547 W Main
Mary, wid Dennis, h 689 S Church
Mary L., emp A. P. W., bds 5 High
Michael H., emp 6 Ashland, bds 51 Lincoln
Patrick J., emp G. E. K. Co., h 38 Wesleyan
Reuben N., carpenter, h 166 Houghton
William H., retired, h 172 Richview av
—see Herrington
Harris Arthur N., picture framing 34 Bank, h 60 Porter
Arthur W. L., laborer, bds 78 Chase av
Carl W., emp A. P. W., bds 60 Porter
Clarence, laborer, bds 78 Chase av
David B., wks W. P. W., h 183 State
Henry, emp B. & A., bds 27 State
Isadore, wid Edward, dressmaker 22 Holden, h do
Eugene F., emp W. P. W., bds 55 River
John, machinist, bds 1 Magnolia ter
William A., fireman hose 1, h 78 Chase av
Harrison Elizabeth M., teacher, bds 771 Mass. av
James H., supt H. M. Co., rms Berkshire
Lawrence J., emp Berkshire Club, h 55 South
Hart Henry, waiter The Richmond, bds do
William, laborer, h 5 Rand's lane
Hartley John, emp W. P. W., h 47 Veazie
Hartwell Julia E., emp 108 Church, bds do
Harvard David, weaver B. Co., h 1316 Mass. av, Blackinton
Harverty Emma J. Mrs., tailoress, h 47 Franklin
Harvey Clarence, emp W. P. W., h 28 Bank
Harvie Homer A., clerk A. P. W., h 94 Hall
Robert B., retired, bds 677 Ashland
Robert H., emp Pittsfield, h 6 Magnolia ter
Ruby, emp 107 Main, bds 94 Hall
Harwood Burton H., clerk 10 Ashland, bds 19 E Quincy
Dora M., teacher, bds 19 E Quincy
Mary N., wid Edward A., h 19 E Quincy

ELECTRIC LAMPS---Tungsten or Carbon. All Kinds, Sizes, Styles
HAROLD OSBORN. Consulting and Contracting Electrical Engineer. 19 Bank St.

Harwood M. Emily, bds 19 E Quincy
Hasenfelder Anna M., emp A. P. W., bds 337 Walnut
William, shoemaker 37 Marshall, h 337 Walnut
Haskins Adelbert A., retired, bds 360 Eagle
Alfred E., retired, h 49 Hall
Alonzo L., retired, h 318 Ashland
Anna M., wid Joel C., h 21 N Church
Arthur, emp N. A. Gas Light Co., h 445 Walnut
Carl, emp Schenectady, bds 210 Eagle
HASKINS CLIFFORD C., insurance agt 103 Main (206), h 41 Highland av, see p 59
E. Idella, teacher, bds 168 W Main
Electa A., bds 200 Main
Eva I., teacher, bds 168 W Main
Florence, cashier Richmond, bds 168 W Main
Franklin, h S Church nr Hodges Crossing, r 1
Franklin J., farmer, h S Church, r 1
Gerald A., rodman, bds 49 Hall
Harold C., cond B. & M., h 30 Hall
Herbert A., building mover, h 168 W Main
Homer, retired, bds 182 Veazie
Huldah A., wid Wm. E., bds 49 Hall
J. Harold, bkpr, bds 168 W Main
John W. (The Myrlite Co. of America), Pownal, h 81 Eagle
Leon H., clerk, h 445 Walnut
Lillian, trained nurse, bds 168 W Main
Minnie E., emp G. E. K. Co., h 21 N Church
Sarah T., teacher, h 210 Eagle
Haslam Albert H., overseer A. P. W., h 15 Perry
Alice, emp G. Mills, 314 State rd
Elizabeth, bds 15 Perry
Hass Mervin, farmer, bds Chester Godfreys, 1010 State rd, Blackinton
Hassett Frank, emp W. & H., bds 10 Millard
George, emp W. & H., bds 10 Millard
Richard, emp W. & H., bds 10 Millard
HASTINGS GEORGE A., druggist Main c State, and pres N. A. Industrial Assn, h 71 Bracewell av, see p 48
Raymond C., student, bds 71 Bracewell av
Haswell Mary, canvasser, h 17 Jackson
William, proofreader Transcript, h 17 Jackson
Hatch Clarence, painter, h 88 Blackinton
Hathaway Carrie E., bds 6 Wheeler av, Clarksburg
Daniel B., bkpr Tuttle & Bryant, h 386 W Main
Harriet A., teacher, bds 130 Bracewell av
Mary A., wid Ambrose A., h 6 Wheeler av, Clarksburg
Mason B., janitor Veazie School, h 105 North

CARLISLE HARDWARE CO. Builders' Hardware a Specialty. 99 Main St., North Adams, Mass.

JAMES MARTIN Shoes THAT Satisfy Fine Footwear 20 Holden St No. Adams, Mass

Hatton Elizabeth, clerk 102 Main, bds 89 Center
Mary E., milliner 102 Main, h 89 Center
Peter M., retired, h 89 Center
Havard David, weaver B. Co., h 1316 Mass. av, Blackinton
Havey Henry A., print wks, 27 Union
Havill Charles H., painter, bds 225 River
Hawkins Albert, retired, h 413 Church
Mary, teacher, bds 413 Church
Hawks Edward E., trav salesman, h 17 Holbrook
Viola N., wid, bds 17 Holbrook
Hawley Wesley, rural carrier No. 4, h Kemp av
Hawthorne Sarah E. Mrs., h 8 Sperry av
Hay Joe, emp 38 Eagle, bds do
Hayden Arthur L., shoe cutter Weber Bros., h 151 Prospect
Eliza M., wid Joseph, bds 904 Mass. av
Emma, student, bds 151 Prospect
Harry E., student, bds 151 Prospect
Helen M., tel opr, bds 151 Prospect
Susie J., clerk 107 Main, bds 151 Prospect
Hayes Annie, wid John, h 13 Furnace
Gordon L., emp N. A. Gas Co., h 42 Blackinton
Elizabeth, emp Adams, bds 13 Furnace
James, emp W. P. W., bds 13 Furnace
Haynes Emily A., wid John N., h 39 Hall
Hayward—see Heywood
Hazlett Frances, dressmaker, h 124 Liberty
Heagberd Walter, chauffeur A. P. W., h 223 Ashland
Healey Robert, emp G. Mills, h 52 New, Greylock
—see Haley
Healy Josephine, bds 58 N Holden
Katherine F., teacher, bds 13 Pebble
Margaret E., emp G. E. K. Co., bds 13 Pebble
Patrick, signalman B. & M., h 13 Pebble
Richard J., emp G. E. K. Co., bds 13 Pebble
—see Haley
Heath Patrick H., wks W. P. W., h 132 Meadow
Hebert Louis, retired, bds 363 River
John A., lineman B. & M., h 24 Main
Heenan Thomas J., cigarmaker J. F. C. Co., bds Windsor Hotel
Heffernan Raymond, clerk, bds 103 Liberty
William H., h 103 Liberty
Hefner—see Hafner
Heggie Andrew O., mail carrier, h 34 Jackson
Charles E., clerk, bds 62 North
Grace M., emp N. E. Tel Co., bds 62 North
Herbert F., emp J. H. M. Co., bds 62 North
Margaret, clerk 53 Main, bds 62 North

Burlingame & Darby Co. Fine Cutlery Razors Shears

C. H. CUTTING & CO. CLOTHIERS
Cutting Corner. Since 1870.

Heggie May, bds 62 North
Ogilvie, h 62 North
Heise Gustaf, emp A. P. W., h 170 Liberty
Heisler Christopher, wks A. P. W., h 20 Bryant
HEISLER FREDERICK, Lunch Cart, Main c Ashland, h 19 High, see p 51
Grace, nurse, h 37 Bracewell av
Heizer Louis, emp W. P. W., h 32 Elm
Hemenway Augustus M., farmer, h 218 E Quincy
Cleveland, jeweler 13 Eagle, h 63½ Hall
Guy, emp (5) Burlingame bldg, res Cheshire
Hemstreet Anna C., bds 1263 Mass. av, Blackinton
Elizabeth M., wid Alonzo, h 1263 Mass. av, Blackinton
Henchey May E., teacher, bds 365 W Main
Thomas, trav salesman, h 365 W Main
Olive C., clerk 28 Holden, bds 365 W Main
Henderson Arden S., emp baggage dept, Depot, rms 42 Bank
Annie, wid Andrew, h 32 Bryant
Claude, emp Pittsfield, bds 32 Bryant
James Jr., ball player, bds 27 W Main
James, wks A. P. W., h 27 W Main
Janet M., clerk B. St Ry, bds 32 Bryant
Genevieve, emp 109 Main, bds 27 W Main
John, bkpr, bds 191 Prospect
Lizzie J., emp W. P. W., bds 191 Prospect
Mabel, emp Eagle Mill, bds 27 W Main
Mamie, clerk 109 Main, bds 27 W Main
Marian, bds 32 Bryant
Matthew, wks A. P. W., h 191 Prospect
Thomas G., sketchmaker A. P. W., bds 32 Bryant
Hennessey Charles, elevator opr Kimbell blk, bds 28 Bank
Frank L., clerk J. H. Cody, rms 58 Quincy
Katherine Mrs., h 28 Bank
William, waiter, bds 28 Bank
Henry Bertha, bds 28½ Jackson
James, wks W. P. W., h 28½ Jackson
John, wks W. P. W., h 41 Prospect
Mary J. Mrs., bds 230 Church
Wilbert W., cash John Hancock Ins Co., rms 404 Church
HENRY'S STEAM LAUNDRY CO., Homer A. Hall and James T. Potter, props, 11 Bank, 136 Houghton, see cover
Henwood Arthur, machinist J. H. M. Co., h 15 N Holden
Mina, bds 39 Williams
Sadie, wks A. P. W., bds 39 Williams
Sarah, wid James, h 39 Williams
Herbert Frederick (Herbert & Gurney), h 21 Cherry
Helen, Braytonville Mill, bds 363 River

Have your eyes examined for eye glasses and spectacles by D R. Provencher Optometrist & Optician, 212-214 New Kimbell Blk.

JAMES MARTIN Shoes THAT satisfy Fine Footwear 20 Holden St. No. Adams, Mass.

Herbert & Gurney (Frederick Herbert and Willis E. Gurney)
Herden Florence A. (Mrs. Arthur F.), emp A. P. W., bds 74 Bracewell av
Herman Charles, retired, h Leonard, Blackinton
—see Harmann
Hermance Emma B., clerk 53 Main, h 16 Chestnut
Winfield D., cigarmaker J. F. C. Co., h 16 Chestnut
Hermon Frank, weaver W. & H., bds 6 Millard
Sidney, weaver H. W. Mills, bds 6 Millard
William H., boss weaver W. & H., h 6 Millard
Heroux Desira, emp G. Mills, h 45 Taft, Greylock
Hector, emp G. Mills, bds 45 Taft, Greylock
—see L'Heureux
Herrington—see Harrington
Hersig John W., dyer B. Co., h 4 Protection av, Greylock
Hescock Allie L. Mrs., h 1 Hescock pl
Heslin Margaret, teacher, bds 222 Eagle
Mary E., teacher, bds 222 Eagle
Heuschele Marion, nurse, N. A. Hospital
HEWAT RICHARD A. J., v. pres N. Adams Trust Co., and (Strong-Hewat & Co.), h Briggsville
Hewett Edwin D., emp B. St Ry, h Lorraine, Greylock
Hewitt Elwin D., laborer, h Chantilly av, Greylock
George, bkpr H. C. Mills, h 250 Eagle
Marion, sten A. P. W., rms 108 Church
Heywood John, emp W. P. W., bds 9 Cheesbro av
Sarah Ann, wid John, h 9 Cheesbro av
—see Haywood
Hichens Edward, harness maker 29 Marshall, h 23 Frederick
Hickey Daniel, bds 5 Richmond av
John, emp A. P. W., bds 5 Richmond av
Mary Mrs., bds 5 Richmond av
Mrs., h Natural Bridge rd
Hickock Arnold W., carpenter, h 72 Hathaway
Hicks Ada A., teacher, bds 35 N Holden
Clarence O., student, bds 126 North
Eli B., retired, h 35 N Holden
Flora, wid William D., h 199 E Quincy
Frank L., shoemaker, h 62 N Holden
Frederick A., slater, h 134½ Brooklyn
Fred L., bartender 108 Center, h 35 N Holden
Harry F., shoemaker, h 35 N Holden
Orman, contractor and carpenter, h 126 North
Stella L., milliner 16 Ashland, bds 35 N Holden
Thomas H., slater and contractor, h 148 Brooklyn
Walter, laborer, h 374 E Main
Hicock Lettie M., bds 307 Houghton

C. H. CUTTING & CO. CLOTHIERS
Cutting Corner. Since 1870.

C. H. CUTTING & CO. CLOTHIERS
Cutting Corner. Since 1870.

Hifko Annie, emp H. W. Co., bds 5 Temple
Margaret, emp H. W. Co., bds 380 Main
Michael J., sta fireman, h 5 Temple
Rose L., emp H. C. Mills, bds 5 Temple
William J., bds 5 Temple
Higgie Margaret S., emp 53 Main, bds 62 North
Higgins Edward, wks Hunter's, h 26 Yale
Edward Jr., emp W. P. W., bds 26 Yale
Edward J., emp B. & M. freight house, bds 196 Veazie
Francis L., mill opr, bds 196 Veazie
John, wks A. P. W., h 1 Phoenix
Michael J., emp W. P. W., h 119 Meadow
Patrick F., retired, h 5 Walden
Thomas F., wks W. P. W., h 196 Veazie
Higley Charles J., student, bds 278 Main
Harry R., student, bds 278 Main
Luther E., jeweler 88 Main, h 278 Main
Robert S., trav salesman, bds 278 Main
Hildreth Ralph C., overseer H. C. Mills, h 25 Beacon
Hill Albert S., fireman, h 32 Dover
Emily L., mgr Van Zandt Jacobs & Co., rms 2 Church pl
Guy G. (Curtiss & Hill), h r 71 N Holden

CARLISLE HARDWARE CO. We Are Cranks on Quality Hardware, Cutlery and Mill Supplies. 99 Main St., North Adams, Mass.

Hill Herbert G., h 11 Winter
Horace V., waiter Richmond Hotel, bds do
George, emp W. & H., h State rd, Greylock
Hillard John R., ice dealer 147 Pleasant, h do
Maria, wid John, bds 83 E Quincy
Nicholas N., emp J. R. Hillard, h 83 E Quincy
William H., ice dealer, bds 76 Chase av
Hillman Samuel, retired, h 147 Bracewell av
Samuel, machinist, h 147 Bracewell av
Hindley Samuel J., painter, h 27 North
Hines Carrie I., bds 506 E Main
Daniel R., retired, h 430 W Main
Murray A., sum res 506 Main
Roxy A. Mrs., h 506 E Main
—see Hynes
Hinkell Edmund M., butcher, h 28 Bank
John Jr., emp 36 Union, bds 120 Eagle
John P., laborer, h 120 Eagle
Hinkelbein Edna R., nurse, bds 283 Houghton
Fred E. (Hinkelbein & Sprague), h 283 Houghton
Gertrude H., emp W. U. Tel Co., bds 283 Houghton
& Sprague, (Fred E. Hinkelbein and L. Phillip Sprague) barber shop, Berkshire Hotel blk

EDWIN BARNARD GENERAL INSURANCE
Accident and Health Insurance a Specialty, broad protection at moderate cost. Information will cost you nothing. 88½ Main St., North Adams, Mass.

Tuttle & Bryant Co. Reliable store for Infants' Dresses, Cloaks, Bonnets and all needed garments that the little ones require. 96 Main St.

Hinson Florence, nurse N. Adams Hospital, rms do
Hiser George P., barber 9 State, h 557 S Church
Ethel E., student, bds 557 S Church
Hitchman Frank, emp A. P. W., h 8 Ryan's lane
Martin, bds T. H. Taylor
Hittle Antone, emp W. P. W., h 272 Beaver
Hobbie Esther E., bds 205 Main
John R., physician and surgeon, 205 Main, h do
Hobschaiott William, emp G. Mills, h 12 Island av, Greylock
Hocking Charlotte, bds 363 Ashland
Frank, chauffeur, h 363 Ashland
Harry, teamster, bds 363 Ashland
John, teamster 64 Main, h 363 Ashland
Phillipa, wid Thomas B., h 363 Ashland
Hockridge Richard, wks A. P. W., h 209 North
William, janitor Freeman School, h 11 Laurel av
William Jr., emp A. P. W., h 28 Goodrich
Hodecker Henry, machinist, A. P. W., h 29 Jackson
Hodge Clara Mrs., h Potter pl
E. M. Mrs., 150 Church
Frank, ins, rms 3 Church pl
Mornilva, wid William F., h 189 E Quincy

CLUETT & SONS PIANOLA-PIANOS 98 MAIN STREET

Hodge Pauline F., bds 150 Church
Hoelcel Henry, farmer, h S Church, r 3
Hoelck John, baker 197 Houghton, bds 170 Bracewell av
Hoffman Herman, slater, h 87 E Quincy
Raymond, emp A. P. W., bds 87 E Quincy
Walter, emp W. S. Co., bds 87 E Quincy
Hoffmire Arthur E., gen sec Y. M. C. A., rms 73 Chestnut
Hogan Daniel, emp W. P. W., bds 1 Webers av
Fanny, h 189 Ashland av
Francis M., grocer 371 W Main, h do
Harry H., emp 23 Bank, res Williamstown
John, h 189 Ashland
Kate, emp G. E. K. Co., h 189 Ashland
Mary, bds 221 North
Rhoda, wks G. E. K. Co., h 189 Ashland
Holbrook Jennie, emp Eclipse Mill, bds 34 N Holden
Holden Alice A., wid William H., h 476 W Main
George, h 3 Barth
Granville, emp Weber's, bds 476 W Main
Joseph, emp Blackinton, h 3 Barth
Holdridge Clara, wid Frank, bds 17 Jackson
Holland Andrew J., carpenter, h 1591 Mass. av, Blackinton
Nora, wid Philip, h 73 Mill, Blackinton

Burlingame & Darby Co. Fine Rubber Goods, Hot Water Bottles, Fountain Syringes

SMOKE THE BANKER. J.F.Collins & Co. Tel. 420

Holleran George W., emp H. C. Mills, bds 450 Union
Frank, emp H. C. Mills, h 510 Union
Patrick, emp W. P. W., h 510 Union
Richard, emp H. C. Mills, h 510 Union
Thomas, emp A. C. Mill, h 510 Union
Hollihan John, emp B. & M., h 59 Chase av
Hollis William N., emp A. P. W., bds 35 Elm
William T., emp A. P. W., h Bonair av, Greylock
Holmes Harry W., teacher, bds 20 Bradley
John W., carpenter, h 20 Bradley
Hoogstoel Henrietta, emp Eagle Mill, bds 113 Eagle
Laurent P., emp W. & H., h 309 Eagle
Leon, weaver, h 189 Franklin
Mary, emp W. & H., bds 309 Eagle
Hoosac Co., G. D. Martinez, mgr, marble dust mfrs, Natural Bridge rd
Cotton Mills, mfrs cotton goods, Union
HOOSAC SAVINGS BANK, 97 Main, W. W. Richmond treas, see p 8
Valley Agricultural Society, Dr. F. D. Stafford, 13 State
Worsted Co., worsted mfrs, Brown
Hooser Frank, emp J. H. M. Co., bds 105 River
Hoover James, emp Dr Brown's Sanitarium, h 17½ Eagle
Keziah, domestic 194 Main
Hopkins Arthur, messenger W. U. Tel Co., bds 301 W Main
Chester W., carpenter, h Prospect av, Blackinton
Herman T., emp H. M. W., h 301 W Main
Horahan Francis, jeweler 50 Holden, bds 71 Center
William H., dentist 104 Main, h 71 Center
—see Hourahan
Horan Helen E., emp Keith's, bds 16 Pebble
James M., molder, h S State, r 1
John, emp Sullivan Bros., h Pebble
John J., ticket seller Empire Theater, bds 16 Pebble
Mary, wid Michael, h 16 Pebble
Horn Catherine, emp H. C. Mills, bds 489 Union
Daniel T., emp A. P. W., h 489 Union
Earl A., emp W. & H., h 1 Olds, Greylock
Ellen L., bds 489 Union
Helen I., emp G. Mills, bds 1 Olds, Greylock
James F., lineman N. E. Tel Co., 388 E Main
William F., emp 46 Eagle, bds Union
Horowitz Abraham, meats 6 Marshall, h 142 Ashland
Peter, meat cutter 6 Marshall, bds 142 Ashland
Horrigan Alice C., bds 80 Chase av
Dennis, emp H. W. C. B. Co., h 82 Holden
HORRIGAN JOHN F., livery r 15 Main, h 80 Chase av, see p 60
William, emp B. & M. freight house, bds 60 Kemp

Place your hand over any page in this Directory and you cover names of readers of the Springfield Union

USE OUR EMPLOYMENT DEPARTMENT WHEN YOU NEED OFFICE HELP Bliss Business College

Horsefall Edwin, emp A. P. W., h 32 Frederick
Herbert, emp Weber Bros., h 104 Veazie
Horton Lizzie Mrs., bds 273 River
William, emp Flagg's Stables, bds 2 Ballou
—see Houghton
Hosford Leon C., chef Noel's Cafe, h 148 Bracewell av
Hose House No. 2, 26-28 Center, Napoleon Johndrow capt
Hosley Arthur E., farmer, W Shaft rd, r 1
Elmer D., farmer, h W Shaft rd, r 1
Roscoe E., deputy chief fire dept, h 30 North
Stephen S. (S. S. Hosley & Co.), h S. State
S. S. & Co. (Stephen S. Hosley and Lawrence G. Nichols), milk dealers, S State
Hot Naptha Cleansing Work, James O'Brien, prop, 109 Holden
HOUGHTON ALBERT C., vice-pres A. P. W., h 174 Church
Daisy, h 117 Pleasant
Mary C., bds 174 Church
Memorial Library Building
Warren B., h 117 Pleasant
—see Horton
Houlihan Anna, emp Eagle Mill, h Ryan's lane
John, night watchman tunnel, h 59 Chase av
Mary, emp G. E. K. Co., bds 59 Chase av
Nora, emp G. E. K. Co., bds 59 Chase av
Patrick, emp W. & H., h Ryan's lane
Hourahan James J., sten B. & M., rms 72 Eagle
Houran Daniel F., clerk 99 Main, bds 394 Eagle
Sidney E., policeman, h 394 Eagle
House of Israel, Aaron Kassell rabbi, Jewish Synagogue, 3 Francis
of Israel Hebrew School, Israel Rosenbloom teacher, 109 State
Houser Joseph T., shoe cutter, h 56 Brooklyn
Hover Arthur L., emp W. P. W., bds 171 Houghton
May C., wid Thomas, h 171 Houghton
William H., emp W. B. S. Co., bds 171 Houghton
Howard Amos G., foreman H. W. Clark Biscuit Co., h 45 Bracewell av
Charles M., barber shop 31 Holden, h 187 Liberty
Dennis, emp 15 Eagle, bds 1 Sperry av
John L., bds 1 Sperry av
Lillian, bds 187 Liberty
Mabel E., bds 187 Liberty
Mary, wid Thomas, h 1 Sperry av
Walter J., emp B. I. Co., h 1586 Mass. av, Blackinton
Joseph, emp W. P. W., bds 13 Quincy
Howe Charles H., foreman H. C. Woods Co., h 201 Ashland

JAMES MARTIN Shoes THAT Satisfy Fine Footwear 20 Holden St. No. Adams, Mass.

Residential and Mill Electric Wiring for Lighting and Power
HAROLD OSBORN. Consulting and Contracting Electrical Engineer

Howe Charles Jr., clerk 107 Main, bds 102 Corinth
Elmer E., wine clerk Mansion House, rms 103 Main (620)
HOWE LAURA GRISWOLD MRS., art needle work 103 Main (436-437), rms 620 do, see p 20
Miller E., retired, h 450 Main
William C., clairvoyant and herblest, h 40 South
Howes Belle Mrs., h 372 W Main
Emma, wid L. L., bds 330 Eagle
Howells Richard A., foreman B. Co., bds George Davis
Howison Claudia, emp 107 Main, bds Briggsville, r 1
Howland Edward W., cond B. & M., h 261 Houghton
Philander, stone mason, h Church Hill, Blackinton
Howser Frank, emp J. M H. Co., bds 105 River
Hoxie Dennis A., farmer, h S State nr H. V. Park
Halle P., wks B. & A., h S State nr H. V. Park
Hub Pool Room, Michael Fressola, prop, 30 State
Hubbard Beatrice, bds 253 State
Edward, 160 Eagle
Hattie A. Mrs., domestic 93 Eagle
Hubbert Calvin V., ins agt, h 825 Mass. av
Hudson Adelbert, emp Briggsville, bds 327 Beaver
Daisey, emp Briggsville, h 327 Beaver
Huffnagle Harry P. (Clossey & Huffnagle), h 5 Grant
Hughes Charles F., emp Adams, bds 90 Meadow
Edward J., overseer B. Co., h r 1413 Mass. av
Gladys J., sten B. Co., bds E. J. Hughes
James, steward Elk Home, 100 Eagle
Jessie A., sten 97 Main, bds E. J. Hughes
John F., emp city, h 9 Potter pl
John J., emp 15 Eagle, res Adams
Margaret, emp H. W. C. B. Co., bds 9 Potter pl
Margaret Mrs., cook, h 53 Holden
Owen, shoemaker, h 9 Potter pl
Huguenard Albert, emp Braytonville Mill, bds 413 W Main
Theodore, laborer, h 413 W Main
Hulbert C. Venet, cond B. St Ry, h 799 Mass. av
—see Hurlbert
Humphrey Caroline A. Mrs., h 108 Church
Minnie M., dressmaker 42 Bank, res Williamstown, Mass.
Bertha M., emp H. W. Mills, bds 386½ W Main
Edward J., weaver, h 386½ W Main
Humphus Olive E., emp Braytonville Mill, bds 459 W Main
Hunt Albert J. (Hunt Bros.), h 65 Chestnut
Arthur W., painter B. Co., h 1406 Mass. av, Blackinton
Bros. (Albert J. and Harley R.), bicycle dealers, sporting goods, 75 Main

CARLISLE HARDWARE CO. House Furnishing Goods. 99 Main St., North Adams, Mass.

TUTTLE & BRYANT CO. 96 MAIN ST. Complete assortment of Ladies', Misses' and Children's apparel of all descriptions at lowest possible prices for best quality.

Hunt Eliza J., wid John, h 855 Mass. av
Harley R. (Hunt Bros.), bds 65 Chestnut
Hettie, h 65 Chestnut
Katie A. Mrs., h 323 Houghton
Hunter Frank, driver, 3 Fairground av
James T., student, bds 48 Wall
HUNTER JAMES MACHINE CO., machinery mfrs 16 Main, see p 43
HUNTER JAMES D., vice-pres James Hunter Machine Co., h 48 Wall
HUNTER JAMES E., pres James Hunter Machine Co., vice-pres Hoosac Savings Bank, h 66 Quincy
Linnie, bds 3 Fairground av
Mhurnie, laborer, bds 3 Fairground av
William J., pony express, h 53 Holden
Hurd Charles E., clerk P. O., h 18 Chestnut
Edward R., emp 39 State, h 214 Prospect
Ernest W., emp G. E. K. Co., h 21 N Church
HURD ALSTON J., jeweler 110 Main, h 39 Montana, see p 35
HURD L. M., flowers, sheet music, newspapers and photo goods 10 Ashland, h 104 Main, see p 50
Hurlburt Edward, tinsmith, h 30 Frederick
Lena, emp W. P. W., bds 472 Union
Jeremiah, h 76 Beaver
Jeremiah Jr., bds 76 Beaver
John, emp N. A. Gas Light Co., bds 32 Miner
John H., emp fire dept, h 103 Eagle
Henry H., bartender 55 Union, h 32 Miner
Landon, emp H. W. C. B. Co., bds 23 Yale
Margaret, bds 76 Beaver
Mary, bds 32 Miner
William, emp city, h 472 Union
—see Hulbert
Hurlbut Lena, emp W. P. W., bds 472 Union
Hurley Cornelius, emp A. P. W., bds 8 Tremont
Fred D., painter 115 Holden, rms 208 Houghton
Margaret F., emp Eclipse, h 21 Central av
William, painter, h 274 Walnut
William F., car insp B. & M., h 10 Magnolia ter
Hussey Florence M., student nurse, bds 190 Prospect
Marion, teacher, bds 190 Prospect
William P., emp Weber Bros., h 190 Prospect
Hutchins Fiske B., supt Weber Bros., h 68 Meadow
Marion L., student, bds 68 Meadow
Hutchinson William, emp W. P. W., h 102 Corinth
Huttle Anton, emp H. C. Mills, h 274 Beaver
Joseph, emp H. C. Mills, h 274 Beaver
Hutton Frank, bds 21 Loftus

Burlingame & Darby Co. Everything in Hardware, also Drugs and Patent Medicines

SMOKE THE 7-30-4. J. E. Collins & Co. Tel. 420

Hutton James D., emp 107 Main, bds 21 Loftus
Hyde Douglas W., agt Board of Health, h 90 Blackinton
Herbert C., emp A. P. W., bds 113 Ashland
Hyland Charles E., clerk Cutting & Co., h 14 Spring
Catherine Mrs., h 14 Spring
Lettie, h 14 Spring
Hyndman David, emp 46 Lincoln, h 80 Marietta
Isabella, wid Daniel, h 90 Marietta
George, emp W. P. W., bds 90 Marietta
Robert, baker, h 1 r Central av
Hynes Alice, emp Weber Bros., rms 76 Main (9)
James, mgr 55 Arnold pl, h do
Mary, student, b 55 Arnold pl
Mary Mrs., h 72 Eagle
William, electrician, h 72 Eagle
—see Hines

IBES JOHN J., bds 6½ Rand
Ideal Market, John Florini, prop, meats, 52 Holden
Iles Charles H., foreman B. Co., h Leonard, Blackinton
Harry G., emp Briggsville, h 36 Richview av
William, finisher B. Co., h 61 Leonard, Blackinton
Illingworth Helen, student, bds 55 Beacon
John W., h 71 Prospect
Minnie, bds 71 Prospect
R. Walter, mail carrier, h 55 Beacon
IMPORTERS SYNDICATE CO., teas and coffees, G. E. Neill, mgr, 40 Main, see p 26
Ines James, engraver, bds 39 Ashland
Ingalls Sarah Mrs., h 46 E Quincy
Ingraham Francis E., student, bds 36 Cady
William D., teamster, h S Church, r 3
William H., City Almoner, City Hall, h 36 Cady
Ingram Orange I. Mrs., h 42 Chestnut
Ireland J. H., laborer, bds 38 Center
Irish Charles, retired, bds 32 Washington av
Elois, sten 68 Main, bds 32 Washington av
Mabelle, bkpr, bds 32 Washington av
Walter, supt Whitney Bros., h 32 Washington av
Irving Martha, wid William, bds 189 Prospect
Robert, carpenter, h 56 Bracewell av
Robert W., bartender Richmond, h 430 River
Irwin Louis G., clerk 99 Main, rms 21 Perry
Stewart W., pastor M. E. Church, h 46 Church
Isbell C. Harold, bkpr H. W. C. B. & Co., h 324 Main
C. Perry, salesman and mileage 13 Bank, h 1053 Mass. av, Blackinton
C. P. Mrs., emp 13 Bank, h 1053 Mass. av, Blackinton

Have your eyes examined for eye glasses and spectacles by D. R. Provencher Optometrist & Optician, 212-214 New Kimbell Blk.

A few months with us will increase the earning capacity of your son or daught'r Bliss Business College

Isherwood Charles W., emp H. W. C. B. Co., bds 255 River
Ethel, emp Keith's, bds 255 River
George, emp Keith's, h 255 River
William G., baker H. W. C. & Co., h 217 River
Italian School, Rev. Wm. Lattanzi principal, 98 Holden
Ivers Henry, emp A. P. W., bds 32 Dover
Margaret Mrs., domestic 17 Wall
Ives Samuel B., supt S. B. D. L. Co., rms Bank

JACKS WILLIAM, gardener, h Hod c Prospect av, Blackinton
Jackson Annie B., h 6 Quincy
Diantha L. Mrs., h 6 Quincy
George, laborer, bds 9 N Holden
Homer H., emp W. P. W., bds 380 River ext
Joseph, emp Keith's, bds 380 River
Mary M., wid Joseph, h 380 River
Thomas, pentegraph setter W. P. W., rms 69 Main (3)
Jacobs Bros. (Joseph and Morris H.), grocers, 43 Center
Elmer, emp Eclipse Mill, h 250 Union
Harry, emp 227 Ashland, bds do
Herman, junk dealer, 227 Ashland, h do
Harriet, bds 227 Ashland
Hyman M., peddler, h 28 Washington av
Joseph (Jacobs Bros.), h 29 South
Lena, clerk 107 Main, res Maple Grove
Louis, fish peddler, h 18 South
Marion, emp W. & H., bds 1245 Mass. av, Blackinton
Mary A., emp Greylock Mill, bds Xavier Jacobs
Morris H. (Jacobs Bros.), h 29 South
Patrick, weaver, h 545 Union
Rock, emp B. Co., 1245 Mass. av
Xavier, farmer, h 1245 Mass. av, Blackinton
Jacques Charles, emp W. & H., h 118 Liberty
Ida M., millinery 37 Main, bds 18 Lincoln
Joseph, painter, bds 53 Montgomery
Wilfred E., mgr 171 River, h 255 River
William, driver, h 5 Summer
Jaffe Abraham, dry goods, etc, 35 Main, h 25 North
Esther, bkpr, bds 35 North
Isadore, bds 35 North
James Augusta, bds 29 Montgomery
Emma, bds 161 Eagle
E. Albert, machinist, h 161 Eagle
Jessie, clerk 67 Main, bds 161 Eagle
Lizzie, bds 29 Montgomery
Theodore, emp W. P. W., h 29 Montgomery
Jammalo Joseph, emp A. P. W., h 84 W Main

Electrical Supplies LARGEST STOCK IN THE COUNTY
HAROLD OSBORN, B.Sc.E.E.

Jandran William, painter, h 446 River
Jandreau—see Johndrow
Jangrow Alfred, laborer, bds 4 Temple
Jantti Anton, tailor P. J. Boland & Son, h 7 Secor av
Januaska George, emp A. P. W., h 11 Temple
Japor Asoide, peddler, h 6 Rand's Lane
Jarvie David, retired, h 923 Mass. av
Jeannie, teacher, h 923 Mass. av
Minnie, bds 923 Mass. av
Jarvis Edward, h 2 Canal
Exiave, emp G. E. K. Co., h 65 Hall
Fred, emp W. P. W., h 2 Canal
JAYNE CHARLES V. W. (Standard Mercantile Co.), h 62 Liberty
Charles V. W. Jr., student, bds 62 Liberty
Ethel F., bkpr 27 Eagle, bds 62 Liberty
Jeannotte Chas. H. Rev., pastor Notre Dame Church, h 228 Main
Jeanton Charles, laborer, h 89 Greylock av, Greylock
Rose M., bkpr 580 W Main, bds 89 Greylock av, Greylock
Jeffiers Minnie, wid Frederick, h 12 Sperry av
Jeffries Lewis R., farmer, S Church, r 3
Robert, retired, bds r 15 Eagle
Jenkins Abbie, bds 55 South
Charles L., diamond setter W. P. W., h 302 Eagle
Lillian, domestic 40 Quincy
Jenks Calvin, emp S. B. Dibble Lumber Co., h 83 Holden
Florence Mrs., domestic 923 State rd
Nancy J., wid Levi H., h 31 Union
Jennings Michael J., emp Braytonville Mill, h 12 Walden
Jentz Maud A., clerk A. P. W., rms 20 Bank
Jepson Arthur M., emp B. Co., h 1392 Mass. av, Blackinton
Jerdon Edward Jr., emp Braytonville Mill, h 29 Richview av
Jerome Ernest, engineer A. P. W., h 180 Bracewell av
Ethel, sten H. W. C. B. Co., bds 117 N Holden
Jeremiah J., wks H. W. C. & Co., h 117 N Holden
Marion, clerk F. T. Martin, bds 117 N Holden
Pauline, student, bds 180 Bracewell av
Jewett Bessie, clerk 107 Main, bds 1 Millard
Catherine, clerk 67 Main, bds 1 Millard
Harriette Mrs., bds 388 Ashland
Julia C., wid George T., h 1 Millard
Julia C., wks A. P. W., bds 1 Millard
Jewish Synagogue, 160 Ashland
Jillson John, farmer, h Lorraine, Greylock
William, laborer, h 596 State rd, Greylock
Jobin Juliette L., weaver W. P. W., bds 28 Folsom

Edwin Barnard 88 1-2 Main St. Substantial Fire Companies. Liberal treatment to Policy Holders. Your business appreciated

Tuttle & Bryant Co. Complete line of American, German and English Wall Papers at moderate prices. 51 Eagle St.

Jobin Louise, weaver, bds 28 Folsom
Yvonne, bds 28 Folsom
Peter, night watchman, h 28 Folsom
JOHN HANCOCK MUTUAL LIFE INS CO., William S. Collins, agt, 39 Blackinton
Joseph, clothing, etc, 159 State, h do
Tony, grocer 28 Dover, h 159 State
William, emp A. P. W., bds 3 Rand's lane
Johndrow Hazel E., h Blackinton blk
Napoleon, emp G. E. K. Co., rms 36 Bank
Walter, cigars, 21 Center, h do
—see Jandreau
Johnson Albert J., bkpr Brooklyn St Fdy Co., bds 16 North
Alice, emp N. Adams Produce Co., bds 203 Church
Alfred, carpenter, h 65 Park av
Calla O., office asst for C. W. Wright, res Adams
Carl, h 1159 Mass. av, Blackinton
Cornelia, wid Edward, h 74 W Main
Edward, plumber, h 15 Marietta
Eli A., weaver, h 23 Montgomery
F. Allen, real estate agt 103 Main (308), bds 84 Washington
Harry, emp W. P. W., h 275 River
Howard F., supt G. E. K. Co., h 55 Marion av

CLUETT & SONS VICTOR TALKING MACHINES 98 MAIN STREET

Johnson Isabel, emp The Wellington, res Red Mills
Joseph, laborer, bds 73 W Main
Lizzie M., emp N. Adams Produce Co., bds 203 Church
Peter, asst chef The Wilson Hotel, bds do
Sigfried M., emp A. P. W., r 353 Eagle
William, teamster, bds 74 W Main
JOHNSON WILLIAM H., prop Brooklyn Street Foundry, h 16 North
William H. Jr., emp Sperry & Co., bds 16 North
William J. Jr., h 74 Park av
William L., pattern maker, h 7 Dean
Johnston Catherine, bds 109 Center
Jolitz Carl F., carpenter, h 6 Ray
Elizabeth, wks W. P. W., bds 6 Ray
Jones Abel F., carpenter, h 22 Nelson
Alfred, emp Braytonville Mill, h 759 Mass. av
Anabel, teacher, h 267 Houghton
Arthur J., emp 25 Bank, bds 177 Eagle
Arthur L., meat cutter, h 22 Veazie
A. Mrs., emp Model Laundry, h Blackinton
Anna, domestic, rms 1 Yale

Burlingame & Darby Co. Chilton Paint Kyanize Varnishes

Smoke the Nickel In J. F. Collins & Co. Tel. 420

Jones Anna, wid David, h 267 Houghton
C. H. Archie, demonstrator, h Blackinton
Charles A., miner, h 380 Houghton
Charles H., emp A. P. W., h 380 Houghton
Charles T., plumbing, h 4 N Veazie Hill
Clinton C., laborer, bds S Church ext
Clement, emp B. Co., 1334 Mass. av, Blackinton
Daisy L., emp A. P. W., h 380 Houghton
Daniel, emp B. Co., h 1342 Mass. av, Blackinton
David K., milk dealer, h 88 River, Blackinton
Ella Mrs., h 32 Holden
Edward, weaver B. Co., h 1388 Mass. av, Blackinton
Edward K., emp N. Adams Mfg Co., bds Lewis F. Amadon
Elizabeth A., wid Edward A., dressmaker 103 Main (418)
Ella, bds 146 Prospect
Ella Mae, milliner apprentice, bds 53 Arnold pl
Ellen K., emp Braytonville Mill, bds 461 W Main
Emma L., emp B. Co., bds 1342 Mass. av, Blackinton
Emma Mrs., h 1428 Mass. av, Blackinton
Ernest B., laborer, h S Church ext
Ernest E., emp Marshall & Bond, bds 56 Jackson
Foster M., laborer, bds S Church ext
Frank, emp H. W. Mills, bds 461 W Main
Frank G. tinsmith, h W Shaft rd, r 1
Frank J., capt of police, h 53 Arnold pl
Fred R. Mrs., trav salesman, h 32 Holden
Garnet C., weaver, h 136 Bracewell av
George, gardener, bds Davidson's, Blackinton
Helen C., bds 461 W Main
Henry Sr., emp B. Co., h Davidson, Blackinton
Henry Jr., emp B. Co., bds Davidson, Blackinton
Henry C., salesman 18 Holden, h 161½ River
Herbert, engineer Normal School, h 344 Ashland
Ira, bds 380 Houghton
Jane, wid John, bds 461 W Main
Jennie, emp A. P. W., bds 380 Houghton
Jennie S., bds 461 W Main
John, laborer, h 759 Mass. av
John D., emp B. Co., bds Daniel Jones
John H., weaver, h 56 Prospect
John L., emp Maplegrove, bds 461 W Main
John R., emp Flagg's Stables, h 62 Holden
John W., wool sorter, h 59 Prospect av, Blackinton
Joseph A., slater, h W Shaft rd, r 1
Lila R., emp B. Co., bds John W. Jones
Lura M., emp W. C. Ellis, bds 161½ River

The Springfield Union Has the Best News of North Adams Read It!

Bliss Business College Business men employ our graduates because they can do their work.

Jones Lyman Asa, physician, 141 Church, h do
Mabel M., tel opr, bds 344 Ashland
Mary, wid Edward, h 67 Mill, Blackinton
Mary, wid Herbert, h 597 N Main
Mary, wid Thomas C., h 1334 Mass. av, Blackinton
Maud, weaver W. & H., bds 103 Eagle
Maud, emp Weber Bros., bds 380 Houghton
Maude, bds 1334 Mass. av, Blackinton
Maud E., emp W. P. W., bds 344 Ashland
Millard C., plumber 111 Holden, bds N Veazie Hill
Sarah, wid Benjamin, h 461 W Main
Sarah, wid David, h Leonard, Blackinton
Thomas, emp B. Co., bds 1334 Mass. av, Blackinton
Venice M., bds 103 Main (418)
W. Burt, emp B. Co., bds 1334 Mass. av, Blackinton
William E., emp W. & H., h 56 Jackson
Jordan Harry, weaver B. Co., h 1551 Mass. av, Blackinton
Alexander, emp 111 Center, bds 13 Phoenix
George C., emp B. Co., bds 1551 Mass. av, Blackinton
Joseph, emp N. Adams Hosp., rms do
Lewis, laborer, bds 7 Francis
Ralph, barber 2 W Main, h 165 State
Theodore, carpenter, h 21 Jordan av, Clarksburg
William, emp W. P. W., rms 105 River
Joseph Cecelia, wid Thomas, h 12 Oak av
Joe, tailor, emp 57 Eagle, bds 279 State
Mascene, h 12 Oak av
Peter, grocer 261 River, h do
Selma, bds 12 Oak av
Tony, farmer, h 12 Oak av
Joszko John, weaver, bds 105 Gallup
Jourdenais Lydia, bds 11 Millard
Joy May E. Mrs., painter 214 Prospect, h do
Joyce David, laborer, bds 22 Central av
Hannah, h 22 Central av
Helen L., millinery 77 Main, h 22 Central av
Mary A., emp H. C. Mills, bds 86 Eagle
Thomas, trav salesman, h 22 Central av
Richard F., barber, h 22 Central av
Judge Ellen, emp N. A. Hosp., bds 150 Prospect
John, emp W. P. W., h 150 Prospect
John J., emp W. P. W., bds 150 Prospect
Margaret, sten, bds 150 Prospect
Patrick, emp W. P. W., bds 150 Prospect
Juisti Henry, fireman Richmond Hotel, bds 19 Francis
Victor, emp The Richmond, bds do
Julian Anthony, clerk 5 Eagle, bds 17 Ryan's lane
Dominick, clerk 5 Eagle, bds 17 Ryan's lane

C. H. CUTTING & CO. CLOTHIERS CUTTING CORNER SINCE 1870

ELECTRIC MOTORS and GENERATORS **HAROLD OSBORN**
Consulting and Contracting Electrical Engineer Phone 619

Julian Joseph, laborer, h 17 Ryan's lane
Justice Agnes, emp W. & H., N Eagle
Olive Mrs., emp W. P. W., bds 21 N Church

KAIRNS BESSIE, emp N. A. Hosp
Kaliner Morris, dry goods peddler, h 24 Bryant
William, bds 24 Bryant
Kalp Thomas, fruit and confectionery 27 Main, h 28 Main
Kamyari Michael, emp H. C. Mills, h 62 Gallup
Kane Ellen, bkpr, bds 12 Quincy
Kassell Aaron, rabbi, House of Israel, h 17 Francis
Kately Charlotte, emp B. Co., h r 1689 Mass. av, Blackinton
Clarence, gardener, h r 1689 Mass. av, Blackinton
Katsh Hyman S., clothier 35 Main, h 4 Millard
Joseph I., clerk 35 Main, bds 4 Millard
Julius, grocer 160 Eagle, bds 150 do
Katz Max, butcher 269 State, h 23 South
Kaufmann Walter E., electrician B. & M., bds 18 Park av
Kavanagh Michael, clerk Edward Fitzgerald Cafe, h 92 Center
—see Cavanaugh
Kay John J., janitor Eagles Hall, rms 2 Church pl
Kean Fred W., emp J. H. M. Co., h 400 W Main
William, carpenter, h 393 W Main
Kearn Robert H., trucking 20 Holden, h 335 W Main
Thomas, bartender, h City Farm
Kearns Bessie, emp N. A. dams Hosp., rms do
Patrick H., barber shop 87 Center, h 510 Union
Keating Chris, h 6 Briggs
Daniel W., physical instructor 85-87 Main (305), res N. Adams, r 2
Fred, carpenter, P. O. N. Adams, r 2
Harry, prop Stanford House, P. O. N. Adams, r 2
James, fireman, B. & M., h 140 Bracewell av
John, ins agt Prud Ins Co., h 287 State rd, Greylock
Walter, plumber, h 77 N Holden
Keefe Edward, painter, h 101 Center
Honora, bds 101 Center
Luke, retired, h 58 N Holden
Nellie, bds 5 N Holden
Nora, nurse, bds 46 Davenport
Sarah, emp W. & H., bds 5 N Holden
—see O'Keefe
Keegan Annie, bds 90 W Main
Delia, emp G. E. K. Co., 90 W Main
Mary, emp G. E. K. Co., 90 W Main
Keenan Bridget Mrs., h 290 Houghton
Francis, wks A. P. W., h 290 Houghton

CARLISLE HARDWARE CO. Paints and Oils. 99 Main St., North Adams, Mass.

Tuttle & Bryant Co. Largest line of Carpets, Rugs, Mattings, Linoleums, etc., to be found in Western Massachusetts. 51 Eagle St.

Kehoe Alice, clerk 56 Main, bds 485 Church
Bridget, wid James, h 485 Church
James, emp A. P. W., h 485 Church
Mary, emp N. Adams City Farm, h do
Keith George E. Co., shoe mfrs, Brown
William F., dentist, Amer Dental Co., rms (522) 103 Main
Kellars John, designer H. C. Mills, rms 234 Main
Keller Nettie, bds 72 Central av
Kelley Bessie, clerk 53 Main, bds 96 Eagle
Edmund, sta agt B. & A., rms The Wellington
Frances A., student, bds 16 Grove
Francis E., emp 14 Bank, bds 71 N Holden
Harry, cigarmaker, bds 335 Beaver
Irene, emp Henry's Laundry, bds 165 North
John, weaver, bds 335 Beaver
John, laborer, h 55 Franklin
Lawrence J., cigarmaker J. F. C. & Co., h 333 Beaver
Mary E., wid James W., h r 71 N Holden
Michael J., lineman B. & M., h 16 Grove
Nan, bds 96 Eagle
Patrick F., emp Hoosac Tunnel, h 16 Tyler
Patrick H., watchman S. B. D. L. Co., h 237 River
Susan, wid Hugh, h 53 Spring
Walter A., station agt B. & M. R. R., bds 16 Grove
& Walker (Frank J. Kelley and Chas. H. Walker), barbers, 9 Marshall
—see Kelly
Kelliher Andrew T. (C. J. Murphy & Co.), h 84 Williams
Bridget, wid Peter, h 73 Franklin
Edward, emp H. C. Mills, h 73 Franklin
Cornelius, emp H. W. Clark & Co., bds 1 Sperry av
James, wks W. P. W., h 63 Franklin
John, wks W. P. W., bds 73 Franklin
Julia, wid John, h 84 Williams
Katherine G., bds 84 Williams
Nora, emp A. P. W., bds 84 Williams
KELLS FRANK H., prop Sterling Printing Co., h 107 Corinth
Kelly Albert D., milk dealer, bds 165 North
Dennis J., emp N. Adams Gas Co., h 12 Elm
Francis J. (Kelly & Walker), bds 142 Brooklyn
Harry M., bkpr Armour & Co., bds 165 North
Helen L., emp A. P. W., bds 166 Eagle
James F., ins agt, h 62 Chase av
James L., emp Weber Bros., h 11 Summer
James M., clerk 60 Main, bds 166 Eagle
John J., tailor P. J. Boland & Son, h 1 Raymond ct
John J., emp Gas Light Co., h 197 Prospect

Burlingame & Darby Co. Fine Cutlery Razors Shears

SMOKE THE 7-30-4. J. F. Collins & Co. Tel. 420

Kelly Lucy E., emp H. W. C. & Co., bds 165 North
Maria E., domestic, bds 213 River
Mary A., wid James, h 166 Eagle
Nora, emp A. P. W., bds 55 Franklin
Patrick F., laborer, h 16 Tyler
Owen C., emp 67 Holden, h 287 River
Robert Mrs., emp 109 Main, h 46 Hall
Robert H., emp A. P. W., h 165 North
Robert J., W. B. S. Co., h 46 Hall
Kelso Jennie, emp H. C. Mills, bds 32 Miner
Kemp Arthur E., bkpr N. Adams Nat Bank, bds 146 Bracewell av
Burdelle S., bds 25 Park av
Charles D., grocer Red Mills, h 106 E Quincy
Ellen Mrs., bds 372 W Main
Edward E., bds 25 Park av
Lida E. Mrs., h 25 Park av
Kemper Joseph, emp G. Mills, bds 17 Taft, Greylock
Kempton Edward, fireman, h 30 Wheeler av, Clarksburg
KEMPVILLE CASH GROCERY, E. C. Cleveland, prop, E Quincy c Summit av, see p 23
Kendall Duncan, emp Transcrlpt, bds 113 Ashland
Kendrick John, emp Union Mill, h 6½ Rand
Kennedy Anna, emp H. W. C. B. Co., bds Winter
David, emp A. P. W., h 307 Eagle
Elizabeth, emp A. P. W., bds 185 North
Findlay, emp Williamstown, bds 185 North
Frank M., sub mail carrier, h 31 High
Frank W., emp H. W. Mills, h 427 W Main
James A., emp H. W. Mills, h 384 River
John, emp Hunter Mch, bds 307 Eagle
John F., letter carrier, h 33 Lincoln
John, emp A. P. W., h 205 North
Kate (Mrs. Martin), h 8 Winter
Katherine, emp H. W. C. B. Co., bds Winter
Mary, emp W. & H., bds 8 Winter
Robert W., emp A. P. W., bds 384 River
Thomas, emp A. P. W., h Natural Bridge rd
—see Canedy
Kenneth Frances, wid Charles, emp G. Mills, h 429 State rd, Greylock
Katherine, emp G. Mills, bds 429 State rd, Greylock
Kenney Edward, bds 1 Lincoln
John, gardener, h 22 Walnut
John, emp Beaver Mill, h 1 Lincoln
John Jr., laborer, bds 22 Walnut
John Jr., h 1 Lincoln
John, night clerk The Richmond, bds 1 Lincoln

Have your eyes examined for eye glasses and spectacles by **D. R. Provencher** Optometrist & Optician, 212-214 New Kimbell Blk.

Our Employment Department GETS POSITIONS . . . **Bliss Business College**

Kenney Joseph, emp W. P. W., h 1 Lincoln
Katherine, emp A. P. W., bds 22 Walnut
Martin, emp G. E. K. Co., h 1 Lincoln
Mary A., emp 44 Bank, bds 1 Lincoln
Thomas, clerk The Wellington, bds 1 Lincoln
William, coachman C. H. Cutting, h 174 Main
Kent Edward, bkpr, h 25 Meadow
George, teamster, h 210 Houghton
Sibyl, wid Reuben, h 1 Magnolia ter
William L., sta fireman, h 3 Burnham
Kenyon Harry B., mgr Woolworth Co., h 67 Lawrence av
John H., emp B. L. Co., h 1077 Mass. av, Blackinton
Kernahan John, emp Excelsior Ptg Co., res Adams
Kerr Margaret, emp A. P. W., h 81 Franklin
Robert, emp A. P. W., bds 81 Franklin
William, emp Pittsfield, bds 81 Franklin
Kerrigan James, weaver, rms 90 Eagle
Kerson Joseph H., clothier 43 State, h 5 Yale
Kervan Frank J., emp Blackinton Mill, h 60 Lincoln
Margaret, waitress Mansion House, bds do
Ketchback Henry, laborer, 6 Crowley av
John, emp Keith's, bds 6 Crowley av
William, laborer, h 6 Crowley av
Ketchum Charles E., retired, h 514 W Main
Grace W., wid Frank P., h 74 Cady
Marion H., teacher, bds 514 W Main
Mary A., teacher, bds 514 W Main
Kevlin Matthew F., machinist J. H. M. Co., h 85 River
Keyes Martha M. Mrs., bds 41 Holbrook
Kezer Wallace H., electrician, bds 437 Main
Wallace R., city express, 60 Main, h 437 Main
Kiely Edward C., lawyer 66-68 Main (309), h 82 Veazie
Mary A., bds 82 Veazie
Patrick, emp W. Bros., h 39 Hudson
—see Kiley
Kies Bertha A. Mrs., h 76 Veazie
Horace D., teamster, bds 200 Church
Kiggins James R., emp N. Adams G. L. Co., h 85 N Holden
—see Keegan
Kiley Patrick, driver, bds 3 Walden
—see Kiely
Killion Thomas, foreman B. & M., bds 27 State
Kilt Hugh, laborer, bds 33 Holden
Kimball Alida Mrs., wid Stephen F., h 410 Church
Charles, foreman The Transcript, h 124 N Holden
George W., shoecutter, h 37 South
Sherman, osteopath 70 Quincy, h do
Truman, emp H. C. Mills, h 56 Gallup

C. H. CUTTING & CO. CLOTHIERS Cutting Corner. Since 1870.

Electric Motors and Generators **HAROLD OSBORN**
Consulting and Contracting Electrical Engineer. 'Phone 619

Kinder George J., emp W. P. W., h 171 Franklin, r 2
Margaret Mrs., emp 53 Main, h 171 Franklin
King Anna A. Miss, h 14 Spring
Arthur, electrician, h 1657 Mass. av, Blackinton
Arthur, emp G. E. K. Co., bds 64 Willow Dell
Calix, blacksmith, h 64 Willow Dell
Catherine W., emp N. Adams Beef Co., bds 23 Chestnut
Charles, laborer, h Blackinton
Edward, emp B. Mills, h 11 Potter pl
Elias, laborer, h 36 Taft, Greylock
Elizabeth, emp W. P. W., bds 79 W Main
Elizabeth, emp 2 Chestnut, bds 177½ River
Elizabeth W., bds 23 Chestnut
Fannie Mrs., rms 32 Bank
Francis J., emp W. & H., bds 8 Veazie
Frank, emp B. Co., h 1463 Mass. av, Blackinton
George, emp G. Mills, bds 17 Taft, Greylock
George F., bkpr C. H. Cutting & Co., h 50 Dover
James, emp G. Mills, bds 17 Taft, Greylock
James, wks W. P. W., h 177 River
James, retired, h 50 Dover
Jeannie G., bds 23 Chestnut
John, emp B. L. Co., h 1892 Mass. av, Blackinton

CARLISLE HARDWARE CO. Jobbers and Dealers in Hardware and Manufacturers' Supplies. 99 Main St., North Adams, Mass.

King John, emp G. E. K. Co., bds 177½ River
John, emp H. C. Mills, bds 64 Willow Dell
Joseph, emp G. Mills, h 54 New, Greylock
Joseph O., emp B. & M., h 120 Cliff
Joseph L., clerk J. H. Cody's, h Reservoir rd, 1½ mls out
Katherine, bds W Main
Laura, emp Weber Bros., bds 32 Bank
Mae, emp W. & H., bds 8 Veazie
Margaret, mill hand, bds 58 Central av
Mary, mill hand, bds 58 Central av
Mary A., emp H. C. Mills, bds 177½ River
Mary Mrs., bds 28 Veazie
Michael, emp B. & M., h 58 Central av
Nelson, emp W. P. W., h 340 Franklin, r 2
Patrick, h 79 W Main
Phoebe Mrs., 288 Union
Remi, emp Weber Bros., h 297 River
Thomas F., wks A. P. W., h 8 Veazie
Victoria, emp H. C. Mills, bds 64 Willow Dell
William, plumber, h 23 Chestnut
—see Roy
Kingsbury Charles, eng B. & A., rms 36 Bank

EDWIN BARNARD Public stenographer and typewriter, constantly in office, will take notes wherever desired.
88½ Main St., Over Higley's

Tuttle & Bryant Co. Specialists in Dress Goods, Silks, Wash Goods, Linens, White Goods and all desirable Dress Fabrics. 51 Eagle St.

Kingsley Percy, eng B. & M., h 194 E Quincy
Kinston Cyrus, emp B. Co., h 1414 Mass. av, Blackinton
Kinsey Bessie, emp B. Co., bds 1212 Mass. av, Blackinton
George, emp B. Co., bds 1212 Mass. av, Blackinton
Kate, wid William, h 1212 Mass. av, Blackinton
William H. Jr., weaver, h 1200 Mass. av, Blackinton
Kirby Annie, emp Weber Bros., h 4 Phoenix
Catherine, wks Weber Bros., h 4 Phoenix
Ellen, bds 88 Eagle
Francis, lineman B. & M., bds 4 Phoenix
Henry, laborer, h 4 Phoenix
Horace, emp Electric Light Co., h 12 Montana
Mary, emp N. Adams Hosp., rms do
Kirchner Edward, emp B. Co., bds 1362 Mass. av, Blackinton
Kirkwood Ralph, emp Eclipse, bds 27 State
Kiser—see Keiser, also Keyser
Klein Elesa, second girl 172 Church
Kleiner Arthur R., emp B. Co., h 1204 Mass. av, Blackinton
Kline Isador, pedler, h 19 Washington av
—see Cline
Knapp Arthur D., mch opr Herald, h 330 E Main
Hattie C., h 40 South

CLUETT & SONS THE ONE PRICE PIANO HOUSE 98 MAIN STREET

Knight Matilda S. Mrs., pastry cook, The Wilson, bds do
Knights Charles, emp B. & M., h 59 Tremont
Knobel Amalia, teacher, bds Taconic Hall
Knopf Edward A., carpenter, h 139 Bracewell av
Knott George, wks A. P. W., h 372 Houghton
Knowles Arthur, emp W. P. W., h 108 Union
Winnifred L., student, bds 108 Union
Knox James, engraver, h 55 Brooklyn
Knuckey Mary Ann Mrs., h Fairgrounds
Rhoda M., clerk 67 Main, bds State n Fairgrounds
Kolodzyej Stefan, emp H. C. Mills, h 10 Reed
Konstnty Thomas, tailor 23 Main, bds 11 Temple
Kook—see Cook
Koprowski Joseph, emp H. C. Mills, bds 18 Reed
Korzendorfer Barbara, bds 91 Front
John, clerk H. C. Mills, h 91 Front
Katrine, wid Anthony, h 91 Front
Kotodzia Stanislaw, emp H. C. Mills, h 10 Reed
Kraus Abraham, tinsmith 30 Eagle
Kretz Frank K., student, bds 601 Dowlin blk
KRETZ OLIVE E. MRS., mgr Viavi Co., rms 601 Dowlin blk

Burlingame & Darby Co. Everything in Hardware, also Drugs and Patent Medicines

SMOKE THE BANKER. J. F. Collins & Co. Tel. 420

Kronick Abraham, pedler, h 307 Houghton
Charles E. (I. Kronick & Son), bds 83 North
Charles H., clerk 15 State, bds 171 Liberty
Charles (William Less & Co.), bds 84 Furnace
Edward, bds 307 Houghton
Ellis, shoes 113 Center, h 84 Furnace
Ethel, clerk 17 Eagle, bds 83 North
Harry (H. & J. Kronick), h 32 Brooklyn
H. & J. (Harry and Jacob), bakers, 89 Center
KRONICK HYMON H., tailor 23 Main, and prop Blackinton Cloth Co., h 174 Liberty
Ida, emp 53 Main, bds 171 Liberty
Isaac (I. Kronick & Son), h 83 North
I. & Son (Isaac Kronick and Charles E. Kronick), shoe dealers 17 State and 8 Marshall and 17 Eagle
Jacob (H. and J. Kronick), h 25 Washington av
Joseph, clerk 17 Eagle, bds 83 North
Minnie, bds 307 Houghton
Morris & Sons, clothing, 15 State
Morris, junk, h 199 Houghton
Morris (North Adams Grain Co.), h 58 Washington
Morris (Morris Kronick & Sons), h 171 Liberty
Norman, clerk 70 Union, bds 171 Liberty
Rosa A., clerk 17 State, bds 83 North
Samuel, emp G. E. K. Co., bds 307 Houghton
William, emp N. Adams Flour & Grain Co., bds Washington av
William, emp 15 State, bds 171 Liberty
William E. (North Adams Grain Co.), h 169 Liberty
Krouss Abraham, plumber, h 68 Spring
Krowley Andrew F., emp 69 Center, h 1 Temple
KRUM JAS. H. JR., pres Apothecary Hall, Inc., h 39 North
James H., policeman, h 41 Arnold pl
—see Crum
Kuantz Frederick, emp Weber Bros., bds 471 Main
Kuhl Catherine Mrs., cook Mansion House, bds do
Kvezendorfer Katie, weaver, bds 91 Front

LA BEAU PETER, weaver B. Co., h 1528 Mass. av, Blackinton
LaBelle Edward, shoemaker 14 Bank, h 184 Prospect
Mary, emp G. E. K. Co., 184 Prospect
LaBombard Edgar, emp 21 State, h 9 Marietta
Labonte Arthur M., teamster W. J. Lesure, bds West Shaft rd, r 1
Ovila, lather, h West Shaft rd, r 1
Theodore, bds West Shaft rd, r 1
Labrecque Osias, emp hospital, bds 38 Gallup

ALL THE BEST AND LATEST Sporting News in The Springfield Union

Bliss Business College Business men employ our graduates because they can do their work

LaBrie Curley, plumber, bds David H. Bellows, Briggsville, r 1
Eugene, emp Eagle Mill, h 2 Rand
H. Alphonse (LaBrie & Benoit), h 19 Union
LABRIE J. H. & CO. (Joseph H. LaBrie and Charles E. Daunais), grocers and meat market, 226 Houghton, see p 25
LABRIE JOSEPH H. (J. H. LaBrie & Co.), deputy sheriff and ins agt, h 11 Orchard ter
Virginia, dressmaker, bds 155 Pleasant
& Benoit (H. Alphonse LaBrie and Robert L. Benoit), furniture, 9-11 Center
LaBounty Joseph, emp H. C. Mills, h 378 Main
LaBumbard Lillian, domestic, bds 80 Ashland
Lacauss Eugene, emp Union Mill, h 549 E Main
LaComb Joseph Jr., laborer, bds 11 Phoenix
Margaret, wid Joseph, h 11 Phoenix
Lacombe Marshall, emp G. Mills, h Lorraine, Greylock
Lacosse Frank, emp Briggsville, h 212 Beaver
John, carpenter, h 130 Richview av
LaCroix Jules, fireman W. P. W., h 97 Glen av
LaCrosse Edmund W., emp G. E. K. Co., h 24 Rand
George, painter, h 24 Rand
George, emp City dept, h 291 W. Main
Henry, laborer, h 46 Front
——, h 147 Cliff
LaCourse Frank, emp Briggsville, h 212 Beaver
Ladame Arthur H., drug clerk 85 Main, bds 278 Houghton
John, musician, h 14 Elm
Katherine, wid Frank, h 25 Lincoln
Louis, moulder J. H. M. Co., h 278 Houghton
Margaret, emp 46 Lincoln, bds 25 Loncoln
Mary, teacher, bds 278 Houghton
Walter F., emp Keith's, bds 25 Lincoln
Winnifred G., emp W. C. Ellis, bds 25 Lincoln
Ladd Carl J., emp 56 Main, res Pownal, Vt.
LADD LAURENCE A., dentist 98½ Main, res Pownal Vt., office hours, 9-12 a. m., 2-5 p. m., see p 46
Laface Lucille, emp Williamstown, bds 592 State rd, Greylock
Lafave Adelord, emp B. & M., h Cross rd, Blackinton
Albert, laborer, h 29 Gallup
David, emp B. Co., bds 592 State rd, Greylock
Felois, emp G. mill, h 592 State rd, Greylock
LAFAVE JOSEPH Z., wagon maker 51 West Main, h 44 do, see p 62
Mary, wid Frank, h 8 Tannery yard
Ulric, emp A. P. W., bds 2 Rand

JAMES MARTIN Shoes THAT Satisfy Fine Footwear 20 Holden St. No. Adams, Mass.

Electrical Supplies Largest Stock in the County
HAROLD OSBORN, B. Sc. E. E.

Laferriere —see Lafave also Bean
Laflam Frank emp A. P. W. bds 61 Willow Dell
Henry paperhanger bds Liberty
LaFleur Anna, milliner, bds 17 Nelson
Arthur N., carpenter, bds 17 Nelson
Charles, carpenter, h 17 Nelson
Emma Mrs., bds 17 Nelson
Laforce Agnes, weaver H. C. Mills, bds Brick Yard
Charles E., emp W. B. S. Co., bds 30 Prospect
Theodore, clerk Carlisle Hardware Co., bds 30 Prospect
Theodore P., (Laforce & Gaudette), h 30 Prospect
& Gaudette, (Theodore P. Laforce and C. R. Gaudette), painters, paints and wall wapper, 56 Center
Laford Fred F., emp B. & M., h 28 Main
Laforest Henry, laborer, h 47 Taft, Greylock
LaFortune Albert A. (J. LaFortune & Son), h 77 River
Eugenie, emp G. E. K. Co., bds Bank
Fred, emp 70 Main
George, wks A. P. W., h Bank
Jules (J. LaFortune & Son), h 81 River
J. & Son (Jules and Albert A.) shoe dealers and repairers 79 River
Ulric, emp Weber Bros., h 101½ Bracewell av
LaFountain Amelia, emp W. P. W., bds School, Clarksburg
Amos F., emp Henry's Laundry, h 70 Veazie
George, emp A. P. W., h School, Clarksburg
Joseph, retired, h School, Clarksburg
Josephine L., emp Henry's Laundry, h School, Clarksburg
Rose, bds School, Clarksburg
Samuel, res Clarksburg
William, emp Weber Bros., h 5 Ballou
Lafranboise Arcin, emp H. C. Mill, bds 94 Beaver
Auclide, weaver, bds 94 Beaver
Corinne, weaver, bds 94 Beaver
Israel, weaver, bds 94 Beaver
Salina, widow Joseph, h 94 Beaver
LaFrenier Emma Mrs., wid Lewis, h 1 Phoenix
—see Rasberry
Lajeunesse Thaddee, emp G. Mill, bds 55 New, Greylock
Lake Ellen Mrs., dinning rooms 4 Temple, h do
Lally Anna M., h 12 Lincoln
John J., coachman, h 48 High
John, student, bds 12 Lincoln
Mary F., h 12 Lincoln
Michael J., emp G. E. K. Co., h 76 Chase av
Sarah E., h 18 Lincoln

CARLISLE HARDWARE CO. Jobbers and Dealers in Paints, Oils, Lime and Cement. 99 Main St., North Adams, Mass.

Tuttle & Bryant Co. Our collection of Dress Fabrics is the result of the most careful selection and includes all the new shades. 51 Eagle St.

Lally William J., physician, bds 12 Lincoln
LaMar Frank E., emp Eclipse Mill, h 28 Park av
LAMB WILLIAM E. (Lamb & Cummings), h Arlington (5) off Hoosac
LAMB & CUMMINGS (William E. Lamb and Charles P. Cummings), shoes 108 Main, see front cover
Lambasusa Andrew, laborer, h 57 Furnace
Lambert Antoinette, h 211 Church
Lamberti Frank, h 150 State
LaMoine—see Lemoine
Lamon Archibald, emp B. Co., 1679 Mass av, Blackinton
Bertha, emp B. Co., bds 1192 Mass av, Blackinton
Della, bds 1679 Mass av, Blackinton
Edith, emp B. Co., 1192 Mass av, Blackinton
John H., emp B. Co., h 1200 Mass av, Blackinton
Lucy M., widow Stewart, h 1679 Mass av, Blackinton
Roy S., weaver B. Co., h 1645 Mass av, Blackinton
Ruth D., h 1679 Mass av, Blackinton
William, teamster, h 1591 Mass av, Blackinton
Lamore Dora, emp G. E. K. Co., bds 426 Main
Emma, emp Dean-Spencer Leather Co., bds 58 Center
Frank Jr., emp W. P. W., bds 426 Main
Frank, emp W. P. W., h 426 Main
George, bds 426 Main
Julius, carpenter, h 58 Center
Rose, emp Briggsville, bds 426 Main
Lamothe J. B. Rev., curate Notre Dame Church, bds 228 Main
LaMountain Louis, laborer, h 405 River
Lamoureux Alphonse, emp Smith Leather Co., bds 186 Ashland
Cecil, h 2 Lamoureaux pl
Cora, emp Weber Bros., bds 186 Ashland
Fred, emp Weber Bros., h 1 Lamoureaux pl
Henry, laborer, h 153 Cliff
Napoleon, emp Smith-Leather Co., h 133 Ashland
Lampert Samuel, emp G. E. K. Co., h 173 Liberty
Lamphier Annie J., teacher Mark Hopkins School, rms Taconic Hall
Lampman Albert, emp W. P. W., bds 57 Chase av
Lanagan John, laborer, h 12 Bryant
Landers Albert E., mgr wet wash laundry 146 Ashland, rms Dowlin blk
Charles F., engineer, bds 31 Main
William C., foreman H. W. C. B. Co., h 45 Ashland
Landry Alexander J., teller No. Adams Nat. Bank, h 13 Holbrook
Alphonse, farmer, h 566 State rd, Greylock

Burlingame & Darby Co. Best quality Goods. Prices are low for high quality

SMOKE THE 7-30-4. J. F. Collins & Co. Tel. 420

Landry David, farmer, 566 State rd, Greylock
Eva, bds 566 State rd, Greylock
Hubert, gardener, h 373 State rd, Greylock
Mederise, emp G. Mill, bds 566 State rd, Greylock
Medos, farmer, h 566 State rd, Greylock
Peter, farmer, 566 State rd, Greylock
Rosamund, emp G. Mill, bds 566 State rd, Greylock
Wilfred, laborer, h 1114 Mass av. Blackinton
Lane Eugene L., emp A. P. W., 6 Millard av, Clarksburg,r 1
Harry, canvasser, rms 69 Holden
Lanfair Algie V., sta engineer, h 84 Meadow
LANFAIR EDWARD B., grocer 144 Houghton, h 415 Houghton see p 27
George E., salesman, h 281 Houghton
Langer Albert, weaver, h 21 Island av, Greylock
Herman, twister, h 22 Island av, Greylock
Max, emp G. Mill, bds 21 Island av, Greylock
Langley William L., chief clerk Wellington, 158 Liberty
Langlois Telesphore, emp G. Mill, h 581 State rd, Greylock
Langworthy Arthur, pub sten and clerk Edw Barnard, bds 69 Northern Lights av
Edward G., machinist W. P. W., h 385 Veazie
George W., expressman 69 Northern Lights av, h do
Lanier Francis, emp H. C. Mill, h 376 Union
Mary Mrs., h 233 Union
Lannan Helen M., emp G. E. K. Co., bds 56 Chase av
Lannon Nellie, emp Mansion House, bds do
Bridget, widow Michael, h 56 Chase av
Nora C., bkpr B. L. Co., bds 56 Chase av
Thomas, bds 63 Franklin
Thomas Mrs., emp Mansion House, bds do
William, emp A. P. W., bds 56 Chase av
Lannigan John, laborer, h 12 Bryant
Lanois Alfred, emp Potter Bros. & Co., h 57 Montgomery
Lanoue Agnes, emp W. P. W., bds 37 Liberty
Albert, weaver, bds Five Roads
Alcide, emp G. E. K. Co., bds 37 Liberty
Alma, weaver, bds 133 Brooklyn
Anthony, laborer, h 37 Liberty
Arthur, emp 57 Holden, h 158 Prospect
Blanche, bds 158 Prospect
Edmond J., emp Loose Wiles Biscuit Co., h 67 Elmwood av
George, driver Troy Cash Grocery, bds 37 Liberty
Ephraim, loomfixer, h 133 Brooklyn
Harry, U. S. Army, bds 158 Prospect
John B., shoemaker, h 79 Brooklyn
Joseph, emp B. & M., h 158 Prospect

Druggists' Prescriptions Filled Satisfaction Guaranteed D. R. Provencher Room 212-214 New Kimbell Block

YOU CAN PREPARE FOR PROMOTION OR A BETTER POSITION BY ATTENDING NIGHT SCHOOL Bliss Business College

Lanoue Joseph Mrs., h 223 E Main
Lillian, bds 70 Brooklyn
Lucy, wid J. B., h 158 Prospect
Mary Mrs., waitress Richmond Hotel, rms 223 Main
Maude Mrs., bkpr The Herald, h 67 Elmwood av
Peter, emp S. B. Dibble Lumber Co., bds 225 State
Peter J. (Lanoue & Patrie), h 223 Main
Prudent, emp Eclipse Mill, h 57 Front
Raymond, emp B. L. Co., h 64 Kemp
Sophia, tailoress, bds 225 State
Ulysses, weaver, bds 64 Kemp
Wilfred A., clerk 15 Eagle, h 405 Houghton
William, glazier, h 59 New, Greylock
LANOUE WILLIAM D., trucking, teaming, piano and furniture moving, 37 State, h 146 S Church, r 3, see p 62
& Patrie (Peter J. Lanoue and Wilfred Patrie), tailors, 54 Center
LaPage Joseph, h Burnham
Lapan Medus, laborer, h 41 Phelps av, Greylock
Laperri Vincent, emp A. P. W., bds 9 Waverly pl
LaPierre Andrew, emp H. W. Mill, h 122 Corinth
Frank, emp A. P. W., bds 16 School
Mae, student, bds 16 School
Ramuel M., laborer, h 16 School
Ramuel M., emp B. & M., bds 55 Witt
Romuald, emp A. P. W., h 16 School
R. Mrs., emp Model Laundry, h 55 Witt
LaPine Charles, emp G. E. K. Co., bds 83 Cady
Emma, emp Weber Bros., bds 83 Cady
Fred, bds 83 Cady
George B., h 111 Main (12)
Henry, emp G. E. K. Co., h 43 Hall
Laura, bds 83 Cady
Peter, bds 292 State rd, Greylock
Tuffield, teamster B. C. & G. Co., h 83 Cady
Wallace, emp W. B. S. Co., bds 83 Cady
LaPlant Eugene, weaver, h 119 Eagle
LaPoint Joseph, emp N. E. Tel. Co., bds 386 W Main
Mary, wid Frank, h 386 W Main
Laporte Avila J., mill opr, h 7 Temple
Theodore, driver, h 380 Union
Larabee Clinton A., post office inspector, h 92 E Quincy
Henry W., carpenter, h 88 E Quincy
Imogene G., dressmaker, bds 88 E Quincy
Isadore, florist, 88 E Quincy, bds do
Laravie Andrew, teamster, h 191 State
Mary A., emp Briggsville, bds 274 Walnut
Edward, laborer, h 274 Walnut

If what you want is **Electric** Call or Phone 619 **HAROLD OSBORN** Consulting and Contracting Electrical Engineer

Laravie George, finisher, h 274 Walnut
Larive Dellas, clerk 580 W Main, h Charles
Edward, bds 81 Charles
Larivee Adelard, clerk Braytonville Store, h 81 Charles, Braytonville
Larkin Agnes, bds 170 Eagle
James T., printer 5 Main, h 170 Eagle
John, h 14 Jackson
Margaret, sten, bds 170 Eagle
Laroche—see Stone
LaRoche Vital, laborer, h 3 Canal
Larongie David, emp Whitney Bros., bds 362 E Main
Lashway Alexander, carpenter, h 139 Prospect
Frances, student, 139 Prospect
Lasher Orville, janitor high school, h Drury lane
William J., signalman B. & M., h 30 Gallup
LASKY MORRIS, window pictures and plate glass, 71 Spring, h do, see p 16
Lataif Salim, h Kemp
Tewfik, clerk, h 66 Kemp
Latham Edith, bds 28 Beacon
James, engraver W. P. W., h 28 Beacon
John, engraver W. P. W., h 232 Eagle
Lattanzi William Rev., pastor St. Anthony of Padua Church, h 100 Holden
Lattin Robert N., plumber 30 Holden, rms 2 Church pl
Lauer John, confectionery 176 Union, h 681 E Main
Peter, emp G. Mill, h S Church
Martin, emp G. Mill, h S Church
William, clerk 176 Union, h 681 E Main
Laughlin William J., emp E. J. Godfrey, h 115 E Quincy
Laulheret Eugene, painter, h r 54 Center
Laundry Delia, emp 2 Chestnut, h Lincoln
Mary Mrs., domestic, h Lincoln
Wilfred, laborer, h 1112 Mass av, Blackinton
Laurie John, baker 74 Holden, h 78 do
Swift, designer, h 21 Hoosac
Laury Jennie, emp Union Mill, bds 37 Marshall
Lauzon Benjamin, bds Mrs. Orilie Lauzon
Carrie, emp Williamstown, bds 68 Phelps, Greylock
Frank, emp G. Mill, h 68 Phelps, Greylock
Ida, emp Williamstown, bds 68 Phelps av, Greylock
Louis, emp B. & M., bds 68 Phelps, Greylock
Orile, wid Evangelist, h 68 Phelps, Greylock
Lavier, see Rivers
Lavigne Arthur, weaver, bds 334 Union
John, weaver Beaver Mill, h 366 E Main
Louis, weaver Beaver Mill, h 334 Union

EDWIN BARNARD General Insurance — Automobile insurance covering fire, liability of injury to persons, collision, covering injury to car or other property.

Tuttle & Bryant Co. The reliable store in all that pertains to first-class Dry Goods and Carpet Store. 51 Eagle St.

Lavigne Urgell, emp Eclipse Mill, h 61 Summit av
Wilfred, weaver, bds 334 Union
—see Levine
Lavoie Joseph, emp Berkshire, bds do
John, emp H. C. Mill, h 5 Cliff
Mary, h 1151 Mass av, Blackinton
Law Sidney, emp G. Mill, h 12 Island av, Greylock
Lawler Margaret, emp H. C. Mill, bds 93 Glen av
William, emp W. P. W., h 93 Glen av
Lawrence Delia, tel opr, bds 137 W Main
Fannie, widow James, h 137 W Main
LAWRENCE GEORGE P., lawyer 95 Main, congressman and vice-pres N. A. Nat Bank, h 53 Cherry
Joseph W., music teacher, bds 137 W Main
Lawrey David N., laborer, h 21 Meadow
Lawson Agnes, bds 18 Whitman
Elizabeth, emp G. E. K. Co., bds 18 Whitman
James K., stone mason, h 18 Whitman
James K. Jr., bds 18 Whitman
Mary, emp G. E. K. Co., bds 18 Whitman
Nellie, emp A. P. W., bds 18 Whitman
Lazott Caroline Mrs., emp W. & H., bds Mrs. Collins
Leahey Margaret, rms 8 Holden

CLUETT & SONS THE ONE PRICE PIANO HOUSE 98 MAIN STREET

Leahy Margaret, emp Eclipse Mill, bds 8 Holden
Learning John, emp W. & H., bds 5 Millard
Nellie, emp W. & H., bds 5 Millard
Leary Beatrice, clerk 67 Main, bds 339 River
Elizabeth, emp H. C. Mill, h 91 Beaver
Jennie M., dressmaker, bds 339 River
Margaret, dressmaker, bds 339 River
Marion G., dressmaker, h 339 River
Mildred E., pub sten, rms 408 Dowlin blk, res Williamstown
Leavitt Benjamin, h 129 Franklin
Harry, tailor, h 44 Holden
Lebeau Joseph, emp A. P. W., h 52 Wheeler av
Peter, weaver B. Co., h 1528 Mass av, Blackinton
Lebel Marc O., retired, h 225 Main
Mary L., emp W. & H., bds 225 Main
Lebert Amie, emp H. C. Mill, h 21 Johnson
Arthur, weaver H. C. Mill, bds 17 Johnson
Euclide, emp H. C. Mill, bds 139 Liberty
Eugene, emp H. C. Mill, h 4 Rand
Henry, emp H. C. Mill, bds 193 E Quincy
John, emp 172 Union, bds 139 Liberty

Burlingame & Darby Co. Goods sold on satisfaction to the customer or your money back

Smoke the Nickel In J. F. Collins & Co. Tel. 420

Lebert Solomon, retired, h 17 Johnson
Ulderic J., lunch room 172 Union, h 139 Liberty
LE BLANC ALMA (Le Blanc & Co.), bds 19 Gallup
LE BLANC ANALDA (Le Blanc & Co.), bds 19 Gallup
Blanche, bds 19 Gallup
Edward, weaver, bds 19 Gallup
Dalord, brakeman B. & M., h 17 Main
Fannie, weaver, bds 19 Gallup
Leontine, weaver, bds 19 Gallup
Marie, wid Henry, h 19 Gallup
LE BLANC & CO. (Alma Le Blanc and Analda Le Blanc), milliners, 74 Main, see p 17
Lebrun Joseph, emp G. Mill, h 589 State rd, Greylock
Leclaire Frank, emp G. E. K. Co., h 46 Liberty
Joseph, emp H. C. Mill, bds 26 Rand
Patrick, emp 37 Main, h 26 Rand
Joseph Jr., emp H. M. Co., h 140 Ashland
Pauline, emp Union, bds 3 Rand
Joseph C., watchman B. & M., h 41 Witt av
Sarah Mrs., emp A. Jaffee, h 11 Francis
William, teamster city, h 133 Ashland
Lecuyer Frank, machinist, G. E. K. Co., h 46 Liberty
Lecuger Rudolph, emp G. Mill, h Lorraine, Greylock
LeDouceau Adelore, weaver, bds Greylock
Ledoux Horace, loomfixer, h 14 Gallup
Regina, h 14 Gallup
Ledwick Harriet, 24 Lincoln
Lee Arthur F., clerk 64 Main, h 50 Bracewell av
Alfred A., grocer 250 Eagle, h 5 Wesleyan
Charles, emp A. P. W., h 371 W Main
Clara L., housekeeper, h 259 River
Clarence, clerk 250 Eagle, h 11 Wesleyan
Clifford, mill opr, bds 259 River
Edward H., driver 70 Main, h 122 State
Ernest, printer, bds 259 River
Ethel F., teacher, bds 5 Wesleyan
Fannie, emp A. P. W., bds 259 River
George B., carpenter R. R. Costine, h 232 Eagle
Harry B., emp R. R. Costine, bds 232 Eagle
Jessie, bds 122 State
Laura, bds 11 Nelson
Laura, domestic, bds 170 Liberty
Oscar, laborer, h 259 River
Sing, Chinese Laundry, 38 Eagle, bds 80 Summer
William H., painter, bds 122 State
William S., box maker, h 441 E Main
Leechon Frank, emp H. C. Mill, h Five Roads
Leening Joseph, driver Renton's Bakery, h 1 Cheesboro av

North Adams news found daily in the SPRINGFIELD UNION

CIRCULAR LETTERS AND ENVELOPE ADDRESSING A SPECIALTY Bliss Business College

Lees George A., overseer A. P. W., h 238 Main
Ora, teacher, bds 238 Main
Lefave Alfred, emp H. C. Mill, h 310 Union
Annie Mrs., emp H. C. Mill, h 280 Beaver
David J., bds 38 Marshall
Israel, carpenter, h 280 Beaver
Joseph, emp A. P. W., h 38 Marshall
Laura, emp W. & H., bds 38 Marshall
Maud, emp W. & H., bds 38 Marshall
Lefeve Alfred J., trav salesman, h 7 Millard
Auguste, laborer, h 24 Rand
—see Lafave
Legate Columbus, laborer, h 128 E Quincy
Ida, emp Eagle Mill, bds 128 E Quincy
Olive, emp G. Mill, bds 128 E Quincy
Olive, emp box shop, 13 Summer
LeGrand Esther M., bds 9 Weber av
Henry, emp Briggsville, h 241 Beaver
Horace, emp H. C. Mill, h 241 Beaver
Joseph, emp Briggsville, h 241 Beaver
Movid, painter and paper hanger, 9 Weber av, h do
Pauline, emp A. P. W., bds 9 Weber av
Sorel, emp A. P. W., h 57 Front
—see Grand
Lehigh Rose Mrs., bds 55½ Willow Dell
Leighton Ella R., dressmaker 2 Bethel, h do
LeMay Charles, weaver, h 4 Fairfield av
Ernest, emp H. C. Mill, bds 39 Tremont
Lemeaux Joseph, emp G. Mill, h 27 Island av, Greylock
Lemieux Arthur, laborer, h 1 Tannery yard
Aime, emp D. A. Barsalou, bds 95 Beaver
F. X., laborer, h 95 Beaver
Lorenzo, laborer, bds 95 Beaver
Mary L., emp H. C. Mill, bds 57 Front
Maurice, laborer, bds 95 Beaver
Miss, bds 57 Front
Onesime, emp H. C. Mill, bds 95 Beaver
Rose, emp H. C. Mill, bds 95 Beaver
Lemire Hiram, emp Braytonville, h 555½ W Main
Julia, wid Frank, bds 131 State
Lemm Charles L., loomfixer, h 31 Goodrich
Lemoine Alex, bottler 43 Union, h do
Arthur F., barber 32 Main, bds 69 Willow Dell
Eugenie M., emp 25 Main, rms 69 Willow Dell
Felix, emp 43 Union, h 18 Rand
Frederick, emp W. P. W., bds 100 Bracewell av
Fuljince, emp B. L. Co., h 69 Willow Dell
Mary, wid Lorenzo W., h 192 Church

ELECTRIC LAMPS---Tungsten or Carbon. All Kinds, Sizes, Styles
HAROLD OSBORN. Consulting and Contracting Electrical Engineer. 19 Bank St.

LEMOINE LUDGER, wholesale liquors 43 Union, h 137 Bracewell av, see p 31
Mary L., emp W. P. W., bds 69 Willow Dell
Maurice, clerk, bds 137 Bracewell av
—see Lamoine
Lenehan Daniel F., emp Lonergan & Bissaillon, bds 3 Rock
Mary F., emp N. E. Tel. Co., bds 3 Rock
Mary, wid William, h 3 Rock
Richard J., emp No. Adams Nat Bank, bds 3 Rock
Thomas F., clerk B. & M. frt. house, h 13 Francis
William H., emp B. & M., bds 3 Rock
Lenez Euclide, emp Williamstown, h 3 Tannery yard
Lenhoff Esther, bkpr, bds 14 South
Hymon, rag dealer, h 14 South
Jacob, peddler, h 10 South
Esther, bkpr N. A. Flour & Grain Co., bds 26 South
Charles, bds 143 State
Harry, student, bds 14 South
Jacob, emp Eclipse Mill, bds 143 State
Joseph, painter, h 26 South
Jennie, emp W. & H., bds 143 State
Robert, driver, h 6 Royal av
Lent Bessie J., clerk B. & A., bds 266 Ashland
Floyd C., emp B. & A., h 266 Ashland
Leonard Annie, domestic, 16 Quincy
Bessie A., wid James A., h 67 Montana
Edna S., bds 67 Montana
Frederick J., cleaning and dyeing, h Leonard, Blackinton
Levi, emp W. P. W., h 15 Luther
Peter L., passenger bus, h 129 North
Ralph G., student, bds 67 Montana
Louisa, wid Seth C., h Leonard, Blackinton
Leonasia Peter, emp A. P. W., h 341 Walnut
Leonesio John, emp A. P. W., h 161½ State
Peter, shoemaker, h 18 Walnut
Peter, h 149 State
LePage Albert, emp H. C. Mill, h Walker, r 1
Alphonsine, dressmaker, bds 52 Burnham
Edward, painter, h 164 Prospect
Eva, milliner, h 52 Burnham
Joseph, stone mason, h 7 Forest
Marion, dressmaker, bds 52 Burnham
Odelia, dressmaker, bds 52 Burnham
Virginia, emp H. C. Mill, h 52 Burnham
LePera Vincenzo, emp A. P. W., h 40 Center
Lepine Henry, driver, h 11 Protection av, Greylock
LeRay Everette, emp 43 State, bds 519 Union
Irving, boarding house, h 150 Eagle

CARLISLE HARDWARE CO. Builders' Hardware a Specialty. 99 Main St., North Adams, Mass.

JAMES MARTIN Shoes THAT atisfy Fine Footwear 20 Holden St. No. Adams, Mass.

LeRay Warren S., emp S. B. Dibble Lumber Co, rms 225 State
LeRiche Bessie, wid Henry (LeRiche & Parisien), h 209 Ashland
Olive, sten 53 Main, h 209 Ashland
& Parisien (Mrs. Bessie LeRiche and Louis C. Parisien) props The New Windsor
LeRoy Albert, emp Rotterdam, bds 53½ River
Annie Mrs., domestic nurse, h 53½ River
LeSage Alfred, emp G. E. K. Co., h 41 Union
Alphonse, emp G. E. K. Co., bds 361 State
Charles, emp H. C. Mill, h 53 Montgomery
Fred, teamster, bds 361 State
Gideon, fireman, h 7 Francis av
Homer, emp B. & M. freight house, res Clarksburg
Peter, teamster, h 361 State
Leslie Bessie, emp A. P. W., rms 11 Union
Jane, wid David, h 46 Liberty
Miss, emp A. P. W., rms 11 Union
Robert, emp F. A. Season's, bds 46 Liberty
Less Abraham, junk dealer, h 161 Houghton
Abraham, laborer, h 167 Liberty
Joseph, fruits 21 State, h 269 do
Maurice, retired, h 23 Veazie
William (Wm. Less & Co.), h 55 Witt av
Wm. & Co. (William Less and Charles Kronick), wholesale fruit and produce, 111 Center
Lessard Frank, emp G. Mill, h 49 Taft, Greylock
Julius, emp G. Mill, bds 49 Taft, Greylock
Mary J., emp G. Mill, bds 49 Taft, Greylock
Lestage Edward J., clerk 61 Main
Henry J., emp M. M. Spaulding, h 30 Northern Light av
Mary L., wid Joseph, h 111 Main (7)
Vital, emp H. C. Mill, h 12 Rand
LESTER GEORGE H., mgr North Adams Tallow Co., h 51 Bracewell av
Lesuer Jane E., wid Martin G., h 200 Church
LeSure Atta M., bds 72 Chase av
Frederick Mrs., h 72 Chase av
Mattie, student, bds 72 Chase av
Lesure Flora Mrs., emp 98½ Main, bds 72 Chase av
Henry E., driver, bds 12 Walden
Ira W., teamster, h 727 State
Lawrence M., emp H. M. W., bds 727 State
Russell E., retired, h 12 Walden
Walter J., trucking 87 No. Holden, h do
Willis E., stone mason, h 923 State, r 1
LeTartre A. Delor, student, bds 471 E Main
Anthony, retired, h 471 E Main

Burlingame & Darby Co. Fine Cutlery Razors Shears

C. H. CUTTING & CO. CLOTHIERS
Cutting Corner. Since 1870.

LeTartre Clara P., weaver, bds 471 E Main
Laumer, weaver, bds 471 E Main
LE TARTRE ROSE, millinery 16 Eagle, bds 471 E Main, see p 18
LeTarte—see Tartre
Leveque Joseph, emp Gas Co., h 4 Miner
Max, emp Weber Bros., bds 9 Walker
Levesque Joseph, emp H. C. Mill, bds 306 Union
Wilfred, barber 44 State, h 403 Walnut
Levine Arthur, emp H. C. Mill, bds 334 Union
Lora, emp H. C. Mill, bds 334 Union
Louis, weaver, h 334 Union
Wilfred, weaver, bds 334 Union
Levitte Harry (No. Adams Dye & Cleaning Co.), h r 53 Holden
Lewis Bertha M., teacher, bds 22 State rd, Greylock
Charles H. Mrs., h 31 Veazie
Charles T., emp Braytonville Mill, h 22 State rd, Greylock
Charles W., overseer A. P. W., h 22 Lawrence av
C. Elwin, emp W. & H., rms 97 Eagle
Cynthia, wid Sylvanius D., h 187 Church
DeWitt E., optometrist, 6 Holden, res Bennington, Vt.
Dora E., emp Bray Mill, bds 589 W Main
Edward A., carpenter, h 142 Richview av
Ellen, wid Robert A., h Clinton Cronk
Ellen Mrs., emp W. C. Ellis, bds 241 State
Ethel E., student, bds 6 Holden
Florence, emp N. E. Tel. Co., bds 717 State
Foster P., emp Bray Mill, h 54 Richview av
Frank G., bkpr W. P. W., h 188 Pleasant
Frederick B., cigar maker, h 31-5 Veazie
George D., asst supt N. A. Mfg. Co., h 539 W Main
Harry L., cigar packer 51 Eagle, bds 31 Veazie
Helen A. Mrs., h 6 Holden
Herbert G., rem to Springfield
Henry L., mason, h 129 River
James H., printer Excelsior Printing Co., bds 77 Bracewell av
John, printer, bds 77 Bracewell av
Lillian M., teacher, bds 77 Bracewell av
Margaret Mrs., h 77 Bracewell av
Martha, wid Herbert, bds 108 Church
Mary, wid Thomas, h 589 W Main
Mary B., optometrist 6 Holden, bds do
Philip L., musician, bds 129 River
Thomas, emp Braytonville Mill, bds 4 Richview av
Thomas W., clerk, h 243 River

Have your eyes examined for eye glasses and spectacles by D R. Provencher Optometrist & Optician, 212-214 New Kimbell Blk.

JAMES MARTIN Shoes THAT Satisfy Fine Footwear 20 Holden St. No. Adams, Mass.

Lewis Thomas H., bkpr Weber Bros., h 437 Main
Tracy R., clerk 35 Main, bds 31 Veazie
William, loomfixer, h 37 Richview av
L'hauleret Esther, wid Louis, bds 140 Cliff
L'Heureux Blanche O. Mrs., wid Thomas, rooming house, 87 Church
Charles, janitor Notre Dame Church, h 223 Main
—see Heroux
Liberty Ellen M., wid Albert, h 91 Eagle
Henry, retired, bds 3 Island av, Greylock
Oliver J., emp Ballston Ref. Co., h 3 Island av, Greylock
Stella, emp W. P. W., bds 90 Eagle
Lichon Frank, laborer, h 388½ Union
Lickes Thomas, boxmaker, h 128 Brooklyn
Lidford Clara L. Miss, 308 Church
Jennie J., h 308 Church
Lightholder Stephen, emp A. P. W., h 372 Houghton
Lillie Charles E., farmer and milk dealer, h Notch rd, 2 mls out
Ella I., teacher, h 582 W Main
James, farmer and milk dealer, h Notch rd, 2 mls out
James, farmer, bds Notch rd
John A., janitor Baker-Rose Sanitarium, bds do
Louis E., clerk M. & T., bds 9 Dean
Louis F., fruit peddler, bds 9 Dean
Kirby S., farmer and milk dealer, h Notch rd, 2 mls out
Merry E., emp 21 State, h 9 Dean
Myrtle E., emp A. P. W., bds 9 Dean
Lilly Catherine, h 64 Chase av
Charles A., emp W. J. Crowley, bds 64 Chase av
George F., clerk Swift & Co., bds 64 Chase av
James M., clerk 37 Main, bds 64 Chase av
LILLY J. J. ESTATE, B. F. Curley mgr, coal and trucking 37 Main, see p 11
John, bkpr, bds 64 Chase av
Joseph, emp The Transcript, bds 64 Chase av
Sarah, bds 64 Chase av
Lincoln Frank H., emp B. Co., h 1192 Mass av, Blackinton
LINDHOLM CARL B. (Lindholm & Tuller), res Adams
LINDHOLM & TULLER (Carl B. Lindholm and William N. Tuller), civil engineers (407-8-9), 103 Main, see p 13
Lindsey Frederick D., engineer B. & M., h 149 Veazie
Linehan—see Lenehan
Lineno James, laborer, h 2 Moulton Hill
Lippin Henry, emp G. Mill, h 39 Taft, Greylock
John, emp G. Mill, h 39 Taft, Greylock
Moses, laborer, bds 39 Taft, Greylock

C. H. CUTTING & CO. CLOTHIERS
Cutting Corner. Since 1870.

C. H. CUTTING & CO. CLOTHIERS
Cutting Corner. Since 1870.

LITCHFIELD CHARLES H., tailor 14 Ashland and dry cleaning and dyeing, h 17 Summer, see cover
Little Daniel B., emp H. C. Mill, h 335 Beaver
Frank, emp 51 State, bds 73 Summer
Fred, weaver W. & H., h 224 Houghton
James B., weaver Briggsville, h 337 Beaver
Melvina, wid Nelson, bds 224 Houghton
Robert J., painter, h 279 River
Livermore George H., restaurant 16 Bank, h 103 Main (628)
Charles H., h 73 Chestnut
Lloyd Almeda, emp W. P. W., bds 360 Eagle
Almina, emp W. P. W., bds 360 Eagle
Arthur W., weaver, bds 26 Goodrich
Bros., bakers, 169 River
Edward E., teamster, h 360 Eagle
Frank E., mason, bds 360 Eagle
Harold R. (Lloyd Bros.), bds 85 River
Helen G., emp Bray Mill, bds 26 Goodrich
John, emp Briggsville Mill, h 26 Goodrich
Joseph, tailor, h 365 W Main
Margaret, domestic, 258 Church
Mary E., emp Braytonville Mill, bds 26 Goodrich

CARLISLE HARDWARE CO. We Are Cranks on Quality Hardware, Cutlery and Mill Supplies. 99 Main St., North Adams, Mass.

Lloyd Ralph W. (Lloyd Bros.), bds 497 W Main
Thomas, letter carrier No. 4, h 497 W Main
Locke Franklin B., civil engineer, bds Richmond Hotel
Lockwood Cornelia, domestic 40 Quincy
Loftus Anthony J., wks A. P. W., 64 Marshall
Annie R., emp A. P. W., bds 64 Marshall
Elizabeth V., emp A. P. W.
Hubert J., emp A. P. W., bds 64 Marshall
James P., emp A. P. W.
James W., emp A. P. W.
Thomas F., real estate, h 68 Holden
Logue Celia, domestic, N Eagle Clarksburg, r 1
Ellen, h N Eagle, Clarksburg, r 1
Patrick, emp A. P. W., N Eagle, Clarksburg, r 1
Lombard Susan G., teacher, h 243 Church
Lombardi Plinio, hat cleaner, 70 Main, bds 53 Holden
Lonergan James, retired, bds 68 Elmwood av
Mary A., h 68 Elmwood av
Ruth, student, bds 74 Elmwood av
LONERGAN WILLIAM E. (Lonergan & Bissaillon), h 74 Elmwood av
LONERGAN & BISSAILLON (William E. Lonergan and Edmond Bissaillon), clothiers 93 Main, see p 17

EDWIN BARNARD GENERAL INSURANCE
Accident and Health Insurance a Specialty, broad protection at moderate cost. Information will cost you nothing. 88½ Main St., North Adams, Mass.

Tuttle & Bryant Co. Reliable store for Infants' Dresses, Cloaks, Bonnets and all needed garments that the little ones require. 96 Main St.

Longlois Fred, bds 306 Union
Etienne, boarding house 306 Union, h do
Mary Mrs., bds 233 Union
Lonion Anna, domestic 11 Cherry
Lonney John, emp H. C. Mill, bds 306 Union
Lonzo Frank, emp A. P. W., h 8 Rock
Looby—see Luby
Loomis Archie E., carpenter, h 5 Loomis av
Bella, wid John, 108 Brooklyn
Edith, emp G. E. K. Co., h 5 Loomis av
Gertrude M., wks A. P. W., bds 108 Brooklyn
Helen E., wid William E., h 111 Main (8)
Herbert Mrs., 224 Houghton
Horace A., bricklayer, h 5 Royal av
Lopardo Michael (De Sante & Lopardo), bds 302 Walnut
Lora Faustino, laborer, bds 23 Pearl
Mary, clerk 41 State, bds 23 Pearl
Silvio, fruits, cigars, etc., 41 State, h 23 Pearl
Lord Adam, millhand, bds 182 Bracewell av
Agnes, milliner, bds 161 River, Blackinton
Clarence, weaver, bds 122 Gallup
Edward, weaver B. Co., h 161 River, Blackinton

CLUETT & SONS PIANOLA-PIANOS 98 MAIN STREET

Lord Jennie, wid Henry, h 182 Bracewell av
Lewis, emp H. C. Mill, h 103 Gallup
Mark P. E., emp Blackinton store Co., bds Edward Lord
Nellie, clerk 67 Main, bds 182 Bracewell av
William, emp 67 Main, bds 182 Bracewell av
William H., emp Boston Store, bds 182 Bracewell av
Lorenzo Samuel, winder, rms River
Loseo Joseph, driver, h Island av, Greylock
Lottridge Sadie, bds 33 Hall
Loulheret Eugene, painter Eagle, h r 54 Center
Lorel Zephir, emp H. C. Mill, h 22 Reed
Loullor Frank, emp W. P. W., h 38 Gallup
Louzon Mary, wid Evangelist, h 68 Phelps av, Greylock
Love Henry, h Tunnel rd, r 1
Samuel, farmer West Shaft rd, r 1
Lowd James L., farmer, 656 Ashland, r 3
Lowe Edward, emp A. P. W., h 70 Northern Lights av
Lowrey David N., emp E. Mill, h 362 E Main
Lowrie John, baker, h 78 Holden
Lowman Fannie Mrs., h 20 Bank
Luata Edward, tailor P. J. Boland & Son, h 271 State
Luby Arthur H., emp H. W. Clark & Co., bds 97 E Quincy
David H., emp A. W. L., h 97 E Quincy

Burlingame & Darby Co. Fine Rubber Goods, Hot Water Bottles, Fountain Syringes

SMOKE THE BANKER. J.F.Collins & Co. Tel. 420

Luby Ethel, emp A. P. W., bds 97 E Quincy
Harriet, emp W. P. W., bds 97 E Quincy
Mary, emp W. & H., bds 135 E Quincy
Jeremiah, emp H. C. Mill, h 135 E Quincy
Walter I., emp A. P. W., bds 11 Meadow
William, weaver, b 135 E Quincy
Lucier Paul, janitor, h 225 Main
Fred, mgr J. A. Potvin Co., 177 River, h 18 Tyler
Luczynski Wicenty, emp Adams, h 107 Gallup
Ludak John, bds 6½ Rand
Ludwig Gustave, emp H. C. Mill, h 73 Montana
Luhauser Joseph, h 1481 Mass av, Blackinton
Lula John, laborer, bds Beaver
Lundbergh Ralph F. A., emp Frank Stevens, State rd, No. Adams box 53
Lunn Harriet, wid Hiram, h 189 Eagle
Lunny Thomas, retired, h 17 Beacon
Thomas J., emp B. & M., bds 17 Beacon
Luoto Edward, tailor P. J. Boland Co., bds 271 State
Lussier Adeline, bds 18 Tyler
Archie J., emp 37 Eagle, bds 62 Willow Dell
Edwich, wid Jules, h 18 Tyler
Eugene, emp B. L. Co., h 62 Willow Dell
Frederick, mgr J. A. Potvin Co., bds 18 Tyler
Jasper, blacksmith E. Vadnais, h 195 Union
Joseph, barber shop and pool room 114 Marshall, h 18 Tyler
Lewis D., emp E. Vadnais, h 117 Eagle
Maude, dressmaker, bds 18 Tyler
Prospere blacksmith, h 219 Union
—see Lucier
Luthauser Joseph, emp W. & H., h 1481 Mass av, Blackinton
Luther Bridget, emp H. C. Mill, bds 88 Beaver
Ellen, emp H. C. Mill, bds 88 Beaver
John, emp H. C. Mill, h 88 Beaver
Margaret, weaver, bds 88 Beaver
Mary H. Mrs., h 67 Elmwood av
Patrick, laborer, h 88 Beaver
Luzznski John, emp H. C. Mill, h 18 Reed
Lydman John, emp Union Mill, bds 272 Beaver
Lyman Agnes C. D. Mrs., music teacher, h 2 Church pl
Lynch Bessie, bds 42 Hudson
Daniel W., bartender Wellington, bds 42 Hudson
Mary A., wid Thomas, h 42 Hudson
Mary E., tailoress, bds 42 Hudson
Patrick H., chef Richmond Hotel, bds do
Thomas E., wks W. P. W., bds 42 Hudson
William J., vocalist, h 49 Montana

Place your hand over any page in this Directory and you cover names of readers of the Springfield Union

USE OUR EMPLOYMENT DEPARTMENT WHEN YOU NEED OFFICE HELP Bliss Business College

Lynn Lucy, domestic 362 Church
Lyons Daniel L., retired, bds 496 Main
LYONS JAMES T., roofing, 496 W Main, h do see p 15
John F., roofer, h 133 Meadow
John J., mgr Swift & Co., h 69 Blackinton
John W., painter, h 23 Hudson
Lillian, emp A. P. W., bds 87 Brooklyn
Margaret Mrs., h 50 Chase av
Mary, emp N. Adams hospital, rms do
William H., carriage painter Flagg's stable, h 87 Brooklyn

MABBETT ELIZABETH, private sec, bds 350 Main
Janet, student, bds 350 Main
John S., reporter N. A. Herald, h 350 Main
Sarah Mrs., h 350 Main
MacDonald Alexander J., architect, h River nr Davidson, Blackinton
MAC DONALD GEORGE A., treas N. Adams Trust Co., h 104 Main
Gertrude, wid James, h 415 W Main
Janet, wid Daniel, h 104 Main
Sophia, dressmaker 22 Holden, bds 415 W Main
MacDonell Angus A., veterinary surgeon 70 Main, h 49 Ashland
Pauline I., student, bds 49 Ashland
MacDougall Alexander, h 26 Meadow
—see McDougall
Mace Guy, emp A. P. W., bds 32 Holden
Mack Bridget E., stitcher, h 77 Bracewell
Catherine, bds 77 Bracewell av
John H., lawyer 88½ Main, h 10 Yale
Mary, emp G. E. K. Co., h 97 Eagle
Maurice Sr., emp Eagle Mill, h 15 Freeman av
Sarah, emp W. & H., bds 15 Freeman av
Thomas F., foreman B. & M. freight house, h 97 Eagle
Mackey Nancy, wid Phillip, h 53 Liberty
Margaret, bds 53 Liberty
William J., weaver and prof ball player, h 1330 Mass av, Blackinton
Macksey Annie, dressmaker, h 10 Spring
Eliza, dressmaker, h 10 Spring
James D., emp Adams, bds 327 Ashland
John, moulder, h 327 Ashland
John Jr., printer N. A. Herald, bds 327 Ashland
Margaret W., emp Pittsfield, bds 327 Ashland
Michael, steamfitter N. A. Gas Co., h 46 Jackson
MacLachlan John, bkpr L. A. Weston, res Adams, Mass.

JAMES MARTIN Shoes THAT Satisfy Fine Footwear 20 Holden St. No. Adams, Mass.

Residential and Mill Electric Wiring for Lighting and Power
HAROLD OSBORN. Consulting and Contracting Electrical Engineer

MacMaster Robert B., emp Williamstown, h Cross rds, Blackinton
Macphail Daniel R., emp A. P. W., h 15 Montana
Duncan, sketchmaker, h 21 Meadow
Harriet, milliner, bds 338 W Main
Peter C., sketchmaker, h 338 W Main
—see McPhail
Macy Charles, emp Williamstown, h 118 Bracewell av
Madden Mary L., teacher, bds 33 Lincoln
Maddock Kate Mrs., emp W. P. W., rms 2 Church pl
Madison Alanson, emp A. P. W., bds 76 Hathaway
Annie B., emp A. P. W., bds 136 Bracewell av
Arthur, clerk 105 Center, h 43 Hathaway
Edward, emp W. P. W., h 102 Prospect
Sarah A., h 9 Meadow
Sarah Mrs., emp G. E. K. Co., h 280 Eagle
Magee George, emp W. P. W., bds 202 Franklin
Richmond A., retired, h 224 Ashland
William, emp A. P. W., bds 60 Central av
Magenis Imogene, wid Benjamin T., clerk 56 Main, h 34 N Holden
John, emp A. P. W., rms 69 Holden
John E., lawyer 45 Main, h 45 Blackinton
Mary D., h 48 Center
Magnolie Martin, emp A. P. W., h 134 S Church
Mahan Owen, bds 36 Holden
William H., emp Weber Bros., h 36 Holden
—see Mahaney, also Mahoney
Mahaney Hannah, wid Dennis, bds 4 Crossey pl
John J., emp W. B. S. Co., bds 4 Crossey pl
Minnie Mrs., domestic 61 Elmwood av
Nellie, emp A. P. W., bds 4 Crossey pl
Mahar Mary V., clerk 49 Main, bds 1 Elm
Maher Gertrude, bds 72 Quincy
MAHER JAMES W., insurance, real estate 82 Main, h 72 Quincy
Michael, ins agt, h 3 Lamoureaux pl
Raymond, student, bds 72 Quincy
Mahoney William, emp Sterling Printing Co., bds 231 Franklin
Mahony Bernedette, emp W. & H., bds 40 Veazie
Daniel, emp A. P. W., h 40 Veazie
Genevieve C., teacher, bds 1338 Mass av, Blackinton
Howard E., sten B. Co., bds 1338 Mass av, Blackinton
James J., ins agt, h 27 Hall
James J., emp J. H. M. Co., h 231 Franklin, r 2
John E., baker 109 Main, bds 40 Veazie
John H., U. S. asst supt Millbury, h 1338 Mass av, Blackinton

CARLISLE HARDWARE CO. House Furnishing Goods. 99 Main St., North Adams, Mass.

TUTTLE & BRYANT CO. 96 MAIN ST. Complete assortment of Ladies', Misses' and Children's apparel of all descriptions at lowest possible prices for best quality.

Mahony Justin, bds 176 River, Blackinton
Patrick J., ins agt Met, h 176 River, Blackinton
Raymond B., clerk W. P. W., bds 1338 Mass av, Blackinton
—see Mahaney
Mahy Arthur H., engineer, h 140 North
Maiello Antonio, emp A. P. W., h 95 Furnace
Thomas, laborer, h 18 Pebble
Main Rebecca M., h 91 N Holden
Major Adelord, mason, h 82 Veazie
Hector, emp Dye Works, bds 82 Vezaie
Margaret T., bds 46 Marshall
Medos, baker, bds 82 Veazie
Victor, emp Dye Works, bds 82 Veazie
William P., emp E. J. Godfrey, res Adams, Mass.
Makant Joseph, engraver, h 166 Bracewell av
Malcolm David P., sta engineer B. Co., h 117 Eagle
James, emp A. P. W., bds 117 Eagle
MALCOLM JOSEPH L. (Ford & Malcolm), rms 43 Highland av
Malinowski Kazimiesz, emp Eagle Mill, h 46 Willow Dell
Mallak Joseph, groceries and fruit 358 Union, h 101 Gallup
Said, emp H. C. Mill, bds 101 Gallup
Mallery Fred E., piano tuner, h 333 Eagle
Mary Mrs., canvasser, h 338 W Main
Mallinson Lees, emp H. W. Co., h 38 Bracewell av
Malloy John F., emp B. & M., h 38 High
Mary G., teacher, bds 146 Veazie
Michael, h 5 High
Michael, emp B. & M., bds 38 High
—see Molloy
Malo Frank, emp 24 Holden, bds 24 Main
Kate, wid Henry, bds 317 River
Malone Joseph W., h 19 Center
Maloney James K., bkpr 159 Ashland, h 51 Washington av
Jane, student, bds 364 Ashland
John, emp Blackinton, h 45 Central av
Martin M., bartender, h 62 Main
—see Moloney
Manchester Sarah A., wid Martin L., bds 204 Eagle
Mancini John, shoemaker, h 19 Francis
Mancuso Antonio, laborer, bds 14 Waverly pl
Joseph, emp 67 Holden, h 10 Ryan's lane
Dominic, grocer 36 Marshall, h 15 Waverly pl
George, stone mason, h 78 W Main
Mancuzo Peter, mason, h Burdickville
Mandaro Pasquale, laborer, h 321 Walnut
Mandeville Alfred, emp A. P. W., bds 6 Potter pl
Edward, emp Weber Bros., bds 6 Potter pl

Burlingame & Darby Co. Everything in Hardware, also Drugs and Patent Medicines

SMOKE THE 7-30-4. J. E. Collins & Co. Tel. 420

Mandeville Mary, emp G. E. K. Co., bds 6 Potter pl
William H., retired, bds 6 Potter pl
Mandrango Franceso, laborer, h 72 Furnace
Manerini Ernest, emp G. E. K., bds 64 W Main
Rudolph, clerk 69 Center, h 64 W Main
Manes Edith, emp 77 Main, bds 256 State
Maurice, junk dealer 256 State, h do
Max, bds 256 State
Sarah, student, bds 256 State
Mangan Maria N., dressmaker, h 41 Blackinton
Mangano Carmine, laborer, h 72 Furnace
Manley Mary, bds 41 Brooklyn
Mannell Edward, cigarmaker F. A. Seasons, rms 85 Center
Manning Catherine, wid Daniel, h 83 Furnace
Cornelius, janitor, h 83 Furnace
Everett A., train despatcher B. & M., rms 20 Bank
MANNING H. A. CO., directory and map publishers 231 Main, Springfield, see p 53
Mansfield John, truckman, bds 76 Chase av
Thomas F., painter, bds 85 Center
MANSION HOUSE, John J. McDonough prop, 43-47 State, see p 33
House Block, 43-47 State
Manson Archie, emp Briggsville, h 457 Union
John, emp Briggsville, h 457 Union
Mantel Salvatore, emp H. W. C. & Co., bds 24 Main
Maranville Warren B., conductor B. & A., h 287 Ashland
Marceau George, emp G. Mill and barber 24 Taft, h do, Greylock
Vital, emp Eclipse, h 176 Union
Marcelle Sadie, waitress The Wilson, bds do
Marcellus Lorenzo D., bkpr, h 303 Main
Marchal Julius, emp G. Mill, h r 69 Phelps av, Greylock
Marchezano Benedetto, laborer, h 369 Walnut
Sabina, emp H. C. Mill, bds 369 Walnut
Marchio Giacinto, tailor, h 33 Ryan's lane
Giuseppe, laborer, h State
Marcoux Alxine, wid Albert, h 8 Oak
Mardell Jennie, rms 28 State
Marden LeRoy J., driver, h 348 Houghton
Margolin Isadore, tailor, bds 73 Spring
Marino Angelo, shoemaker, h 64 W Main
George, emp G. E. K. Co., bds 64 W Main
Gregory, shoemaker, h 193 Church
Helen, emp G. E. K. Co., bds 193 Church
Zier, emp H. W. Mill, h 571 W Main
Markus Klly, h 38 Willow Dell
Marley William, despatcher B. St. Ry, h 179 Ashland

Have your eyes examined for eye glasses and spectacles by D. R. Provencher Optometrist & Optician, 212-214 New Kimbell Blk.

A few months with us will increase the earning capacity of your son or daught'r Bliss Business College

Marley—see Morley
Marlow Owen, h 33 Prospect
Marlowe Nelson, milk dealer, h 543 State
Wilfred, farmer, h 543 State
Marolla Ritti, laborer, bds 12 Waverly pl
Maroney—see Moroney
Maroni Lorenzo, clerk 23 Bank, bds 93 Church
Maroon Leis, pedler dry goods, h 12 Oak
Marra Frank, emp A. P. W., rms 24 Main
Louis, clerk 27 Eagle, h 3 O'Brien lane
Marrin Aloysius, emp N. Adams Gas Co., h 711 State
George, emp N. Adams Gas Co., h 59 Holden
Thomas F., laborer, h 331 Beaver
Thomas F. Jr., emp Briggsville, h 331 Beaver
Marsden Clarice, bds 62 New, Greylock
Marsh Fred, barber, emp 9 State, res Adams
Harriet, wid John, h 108 Church
Henry, clerk 67 Main, h 67 Summit av
Thomas, emp Keith's, h 109 Cliff
Marshall Anna L., bds Washington
George, emp G. Mill, 69 Phelps av, Greylock
Harry F., draftsman, h 73 Bracewell av
MARSHALL HOMER F., prop Marshall's Machine Works, h 136 North
Jessie B., emp A. P. W., bds 223 River
Jules, laborer, h 69 Phelps av, Greylock
Mary E., emp P. J. Boland & Son, bds 22 Holden
Thomas E., carpenter, 223 River
MARSHALL'S MACHINE WORKS, Homer F. Marshall prop, machinist and auto repairing, r 45 Center, see p 42
Martele Arthur T., electrician, bds 80 Cleveland av
Martell Edward, laborer, h 1 Millard av, Clarksburg, r 1
Eugene, clerk 27 Eagle, bds 80 Cleveland av
Henry, laborer, bds 343 State
Jennie, emp H. C. Mill, bds 343 State
John, emp W. H. Orr, h 343 State
Joseph, laborer, bds 1 Millard av, Clarksburg
Louis J. G., h 80 Cleveland av
Peter, emp 3 Main, h 18 Potter pl
Eugene P., clerk, bds 80 Cleveland av
M., bds 80 Cleveland av
Martin Andrew, emp B. L. Co., h 1638 Mass av, Blackinton
Bernard N., retired, h 57 State
MARTIN FRANK T., pres and treas Frank T. Martin Inc.; h 419 Church
MARTIN FRANK T. INC., books and stationery, etc., 101 Main, see p 9
Fred O., bkpr Nat B. Co., rms 2 Church pl

Electrical Supplies LARGEST STOCK IN THE COUNTY
HAROLD OSBORN, B.Sc.E.E.

Martin George W., emp Weber Bros., h 5 Owens av
Henry, emp B. & M., h 85 W Main
Harry, printer, h 11 Bracewell av
James, weaver Briggsville, bds 20 Lincoln
James, emp J. H. M. Co., h 77 W Main
MARTIN JAMES, shoes 20 Holden, h 56 Hall, see margins
John, clerk dist court and news cor, rms 108 Main
Nicholas, painter, h 215 Houghton
Raymond, emp H. W. C. Co., h 223 River
Samuel, slater and farmer, h Notch rd
Thomas, h 6 Hescock
Thomas G., wks A. P. W., rms 689 S Church
Thomas, emp B. L. Co., h 80 Ashland
William, lineman B. & M., h 16 Prospect
William O., laborer, h 8 Oak av
Xavier Mrs., h 380 Union
Martinez George D., mgr Hoosac Co., rms Wellington Hotel
Maruce Alessie, emp A. P. W., h 74½ W Main
Mason Alden, plumber 30 Eagle, bds 557 Main
Charles F., laborer, h 46 South
Frank L., agt Singer Sewing Machine Co., h 44½ State
Hulda J., wid Henry E., h 18 Hall
Maria A. Mrs., h 217 E Quincy
Myrtle, emp H. C. Mill, bds 203 Church
Nellie B. Mrs., dancing teacher, bds 18 Hall
Newton C., emp Adams, h 203 Church
Robert, emp B. Co., h 135 River, Blackinton
Willis, emp Hillside Cemetery, bds 46 South
Winnie H., milliner, emp 16 Ashland, bds 46 South
Masonic Hall, New Kimbell blk 87 Main, 6th floor
Massachusetts District Police, branch office 68 Main
State Inspector of buildings and boilers, 68 Main
Massey William G., janitor No. Adams Nat Bank, h 9 Francis
Mastroianni Antonio and Domico, meats 3 Furnace
Domico (Domico and Antonio Mastroianni), h 59 River
Donati, laborer, h 336 Walnut
Antonio (Domico and Antonio Mastroianni), h 51 Furnace
Frank Mrs., h 91 South
MATERNITY HOSPITAL, Mrs. F. B. Graham matron, Williams, see p 45
Mather Miles, wks W. P. W., bds 122 Union
Matte Joseph H. A., physician, h 82 Church
Mathews Bridget, rms 28 Bank
David W., laborer, bds 406 River
James, emp W. P. W., rms Main
Josephine A., emp W. B. Co., bds 406 River

Edwin Barnard 88 1-2 Main St. Substantial Fire Companies. Liberal treatment to Policy Holders. Your business appreciated

Tuttle & Bryant Co. Complete line of American, German and English Wall Papers at moderate prices. 51 Eagle St.

Mathews Margaret E., emp A. P. W., bds 406 River
Wilbur H., foreman Gas Co., h 406 River
William L., emp Keith's, h 33 Lincoln
Mathieson John, emp J. H. M. Co., h 127 Hall
Matsotta Dominick, emp A. P. W., bds 12 Waverly pl
Mattie Andrew L., elec eng, bds 82 Church
Joseph H. A. Jr., civil eng, bds 82 Church
Matthews Peter (Conlon & Matthews), rms 52 Marshall
Mattison Archie, emp Water Works, h 1169 Mass av, Blackinton
Deb, laborer, bds 28 Main
Sarah, wid George, h r 11 Meadow
Mausert Conrad H., meats 6 Ashland, h 153 Veazie
Mary, student, bds 153 Veazie
Maxon Eri, teamster, h 15 Walnut
MAXON JOHN P. (Tuttle Bryant Co.), h 72 Liberty
Maxwell Carl A., emp Union Mill, bds r 82 Holden
Gilbert, bds The Berkshire
James W., laborer, h 80 Marietta
Millie, bds 6 Millard av, Clarksburg, r 1
Sarah A., wid James H., h 6 Millard av, Clarksburg, r 1
Wallace, teamster, bds 6 Millard av, Clarksburg, r 1

CLUETT & SONS VICTOR TALKING MACHINES
98 MAIN STREET

Maxwell Walter, teamster, bds 6 Millard av, Clarksburg, r 1
William T., teamster 64 Main, h r 82 Holden
Maxymillian Anthony, shoemaker 3 Main, h 48 Mill
Maynard Frank, laborer, h 27 Union
Hattie Mrs., domestic, bds 343 Houghton
Ida Mrs., emp A. P. W., h 27 Union
Minnie E. P., milliner, bds 343 Houghton
William, emp Dibble L. Co., h 13 N Church
Mayo Jennie, wid William, emp Bray Mill, h 107 Richview av
Mazur Veronica, domestic, 83 Holden
Mazza Giuseppe, laborer, h 82 Furnace
Olympia, emp A. P. W., bds 82 Furnace
McAdoo Andrew H., emp B. L. Co., bds 67 Prospect
Ida B. Mrs., h 9 Cheesbro av
Martha C., student, bds 9 Cheesbro av
McAuley John, barber, emp 9 State, h 73 Holbrook
—see McCauley
McAviney Anna, wid James, h 129 Liberty
John, emp A. P. W., h 129 Liberty
Teresa, emp Eagle Mill, bds 129 Liberty
McBride Charles A., emp H. W. Mill, bds 355 River
Charles S., emp B. & M., h 355 River

Burlingame & Darby Co. Chilton Paint Kyanize Varnishes

Smoke the Nickel In J. F. Collins & Co. Tel. 420

McBride Robert W., emp H. W. Mill, bds 355 River
Thomas J., emp Gas Co., h 81 Cady
McCabe Mary, emp G. Mill, bds 66 Greylock av, Greylock
Mary, woolen weaver, bds 20 Miner
Michael A., emp G. Mill, h 66 Greylock av, Greylock
McCaffery John J., clerk 15 Eagle, rms 63 Church
McCann Hugh R., carpenter, h 6 Veazie
James A., pres and treas P. J. Boland Co., h 28 Porter
Mary F., h 488 W Main
Walter, chef, rms 6 Holden
William C., salesman P. J. Boland Co., h 278 Ashland
McCarthy Agnes, emp Braytonville Mill, bds 567 W Main
Annie, dressmaker, 98½ Main, rms do
Arthur, laborer, h 295 W Main
Bridget, dressmaker, bds 80 Potter
Charles, bds 567 W Main
Charles J., student, bds 186 Liberty
Elsie, dressmaker, h 80 Porter
Francis, student, bds 186 Liberty
Helen G., student, bds 186 Liberty
Honorah, wid William, h 18 Potter pl
James, foreman B. & M., bds 27 State
Jesse, cigar maker J. F. C. Co., bds 33 Holden
John, emp Braytonville Mill, h 567 W Main
John Jr., weaver, bds 567 W Main
Margaret T., dressmaker 98½ Main
Mary F., teacher, bds 186 Liberty
May Mrs., teacher, h 195 Eagle
Michael F., letter carrier, h 186 Liberty
Nellie, bds 567 W Main
Rose, wid Martin, clerk Weber Bros., bds 96 Bracewell av
Rose, emp Braytonville Mill, bds 567 W Main
William, emp Braytonville Mill, h 29 Richview av
McCauley Catherine, emp Pittsfield, bds 77 N Holden
Charles, emp A. P. W., bds 77 N Holden
Julia, wid James, h 77 N Holden
—see McAuley
McCausland Delia, wid Andrew, h 68 Willow Dell
McClain John, machinist, bds 34 Jackson
Robert Mrs., h 34 Jackson
McClatchey Samuel, emp W. P. W., h 171 Franklin
McClear Annie, emp A. P. W., bds r 27 Union
McClelland Edith, domestic, 164 Church
Julius, emp W. P. W., bds 5 Briggs
Minnie, domestic 48 Cherry
Thomas W., clerk Hastings Drug Store, bds 5 Briggs av
William, teamster, h 5 Briggs
McCloud Albertha D., student, bds 25 Goodrich

The Springfield Union Has the Best News of North Adams Read It!

Bliss Business College Business men employ our graduates because they can do their work.

McClusker Margaret Mrs., emp The Richmond, bds do
McClure Walter, H. Mfg. Co., rms 20 Bank
McConnell Ann, wid William, h 449 Main
Elizabeth G., domestic 286 E Main
D. Francis, emp G. Mill, h 32 Taft, Greylock
George A., emp Herald office, bds 9 South
Johanna L., housekeeper, 6 Quincy
John P., bartender The Wilson Hotel, h 315 State rd, Greylock
John D., emp G. Mill, h 418 State rd, Greylock
Lawrence M., emp G. Mill, bds 575 State rd, Greylock
MC CONNELL MARGARET L., millinery 12 Ashland, h 5 N Holden, see p 20
Mary A., clerk 12 Ashland, h 5 N Holden
Matthew, emp G. Mill, h 1521 Mass av, Blackinton
Stephen, emp G. Mill, bds 418 State rd, Greylock
Susan, h 5 N Holden
William F., clerk 105 Eagle, h 9 South
McCormack Alice E., bds 121 Ashland
Celia, clerk 67 Main, bds 17 Hall
Della, emp W. & H., bds 17 Hall
Frank C., clerk Noel's Cafe, bds 121 Ashland
Hugh, emp W. P. W., h 237 Franklin
Margaret, emp 107 Main, bds 17 Hall
Margaret, wid Thomas, h 17 Hall
Margaret A., teacher, bds 121 Ashland
Mary, emp W. & H., bds 17 Hall
Mary, waitress The Wilson, bds do
Mary, domestic, 103 Holden
Owen, emp city, h 121 Ashland
Thomas F., emp W. & H., bds 17 Hall
McCormick Annie E., emp W. P. W., bds 54 Prospect
Frank, emp W. P. W., bds 54 Prospect
Henry A., student, bds 54 Prospect
Hugh, emp W. P. W., h 237 Franklin
John, emp W. P. W., h 54 Prospect
John P., emp A. P. W., bds 54 Prospect
MC CRAW & TATRO (William P. McCraw and Wynne J. Tatro), dry goods 56-58 Main, see p 19
Edward, h 15 Blackinton
Eugene, painter, h 15 B.ackinton
Mary, emp Weber Bros., bds 18 Lincoln
MC CRAW WILLIAM P. (McCraw & Tatro), h 247 Eagle
—see McGraw
McCue Alice, wks A. P. W., h 7 Sperry av
Bridget A., bds 7 Sperry av
James H., wks A. P. W., h 7 Sperry av
Patrick, retired, h 41 Summer

C. H. CUTTING & CO. CLOTHIERS CUTTING CORNER SINCE 1876

ELECTRIC MOTORS and GENERATORS HAROLD OSBORN
Consulting and Contracting Electrical Engineer Phone 619

McCue Patrick H., emp G. E. K. Co., bds 41 Summer
McCuen Henry L., laborer, h 133 Beaver
John, h 89 Union
Joseph, laborer, h 89 Union
William, emp Dibble Lumber Co., bds 89 Union
McCumiskey Thomas, emp r 15 Main, rms do
McCurdy John, emp Williamstown, h S Church
McCusker John F., bartender, bds 62 Marshall
Mary, wid John F., h 62 Marshall
Mary, emp 60 Union, h 22 Holden
William H., emp Pittsfield, h 30 Prospect
McCutcheon Isabella, bds 557 Main
William T., emp A. P. W., h 408 W Main
McDermott Honorah, wid Patrick, h 457 W Main
John, laborer, bds 457 W Main
Kate, nurse, h 457 W Main
Thomas E., clerk 67 Main, bds 457 W Main
McDevitt Margaret, domestic, emp 174 Church
William W., emp W. P. W., h 88 Liberty
McDonald Albert H., machinist J. H. M. Co., h 215 E Main
Alice, emp Eclipse, bds 4 Miner
Betty, waitress Richmond Hotel, 4 Miner
Gertrude H., bds 349 W Main
James, overseer A. P. W., h 237 River
James T., bds 4 Miner
James W., carpenter J. H. M. Co., h 349 W Main
Joseph P., bds 4 Miner
Margaret Mrs., h 237 River
Margaret M., emp A. P. W., bds 237 River
Mildred L., teacher, bds 215 E Main
Patrick, emp 85 Main (316), res Adams, Mass.
P. L., emp W. P. W., h 4 Miner
Susie, emp Eclipse, bds 4 Miner
McDonnell Hugh, emp A. P. W., h 5 School
—see McDonell, McDonald, MacDonald
McDonough James, deputy supt. Met. Ins. Co., 33 Hudson
MC DONOUGH JOHN J., prop Mansion House, bds do
Katie, domestic, South
McDougall—see MacDougall
McDowell Isabelle, boarding house 105 River
Sara H., wid John, bds 82 Union
McElrath William H., clerk 64 Main, h 111 Hall
McElroy Anna, h Lincoln
Annie, wid Dennis, h 15 Hudson
Clarence, emp Heisler's Lunch Cart, rms 199 E Main
McEvoy Daniel F., retired, h 20 Elm
Dennis, emp W. P. W., bds 20 Elm
John, bds 20 Elm

CARLISLE HARDWARE CO. Paints and Oils. 99 Main St., North Adams, Mass.

Tuttle & Bryant Co. Largest line of Carpets, Rugs, Mattings, Linoleums, etc., to be found in Western Massachusetts. 51 Eagle St.

McGinnis James, oiler, h 923 S State, r 1
John, emp A. P. W., bds 69 Holden
Mrs., emp McCraw & Tatro, h 34 N Holden
McGinty Anna M., emp Eclipse, bds 4 Potter pl
Hannah, wid John, emp Eclipse Mill, h 4 Potter pl
Nellie, emp Eclipse Mill, bds 4 Potter pl
Thomas, laborer, h 4 Potter pl
McGivney Bernard, emp A. P. W., h 86 W Main
Walter, bartender Richmond Hotel, bds 86 W Main
McGowan Elizabeth F. W., teacher, h 141 River
James, overseer A. P. W., h 141 River
May, student, bds 65 Spring
Patrick, emp water works, h 148 Prospect
McGrath Ellen, wid Dennis, h 460 Union
Hannah M., cashier 99 Main, res Adams
James C., emp W. P. W., h 54 N Holden
William F., physician, 103 Holden, h do
McGraw—see McCraw
McGregory Wayne, chef 90 Main, rms 28 Bank
McGue John, laborer, bds 30 Prospect
McGuire Mary, domestic, 182 Main
McGurk Charles H., clerk Cutting & Co., bds 67 Cherry
Florence C., teacher, bds 73 Cliff
Frank, emp W. P. W., h 53 E Quincy
Michael, wks W. P. W., h 73 Cliff
Samuel T., clerk Cutting & Co., h 27 Dover
MC HALE FRANK J., saloon 69 Center, h 63 North, see p 33
McHugo James P., emp B. L. Co., bds Patrick McHugo
John, emp B. Co., h 389 W Main
Margaret M., emp W. & H., bds 74 Mill, Blackinton
Patrick, weaver B. Co., h 74 Mill, Blackinton
Winifred T., emp W. & H., bds Patrick McHugo
McInerney Margaret, wid John, bds 32 Taft, Greylock
Mary, bds 58 Quincy
Patrick J., emp G. Mill, h 557 State rd, Greylock
McIntosh James, emp N. E. Tel. Co., bds 285 State rd, Greylock
James R., moulder, h 118 Corinth
John S. Jr., plumber, h 393 W Main
John, blacksmith Pearl, h 285 State rd, Greylock
Robert C., emp A. G. Hamer, bds 285 State rd, Greylock
McIntyre Bernice C., emp A. P. W., bds 26 Blackinton
Colin C., machine printer, h 26 Blackinton
Findlay D., wks A. P. W., h 44 Arnold pl
Findlay C., wks A. P. W., h 185 North
Fred, chauffeur, bds 27 State
James A., emp A. P. W., bds 20 School
Jessie M., steno Weber Bros., bds 115 Prospect

Burlingame & Darby Co. Fine Cutlery Razors Shears

SMOKE THE 7-30-4. J. F. Collins & Co. Tel. 420

McIntyre John, wks W. P. W., h 115 Prospect
Sadie C., clerk N. E. Tel. Co., bds 115 Prospect
Sarah Mrs., housekeeper Findlay C. McIntyre
——, teacher, bds 53 Holbrook
McKane Andrew, h 244 Walnut
John Sr., stone mason, h 244 Walnut
Louis, emp Weber Bros., h 27 Nelson
Mabel, wks A. P. W., bds 244 Walnut
William G., patrolman, h 329 Houghton
McKay Agnes C., sten Carlisle Hardware Co., res Adans, Mass.
David, emp W. P. W., bds 57 Glen av
Francis, emp A. P. W., h 275 River
Joseph, emp W. P. W., bds 57 Glen
William, plumber, h 90 Brooklyn
McKee Carrie M., millinery 111 Main, h 38 Bracewell av
Mary, wid William, h 38 Bracewell av
William C., sketch maker, bds 38 Bracewell av
McKendrick Florence G., bds 1145 Mass av, Blackinton
Robert, wool sorter, h 1145 Mass av, Blackinton
McKenna Lillian A., emp A. P. W., bds 18 Marshall
Martha J., wid Dennis J., h 109 Center
McKenzie Alexander H., wks A. P. W., h 17 North
McKeon Catherine I., emp H. W. Mill, bds 30½ Hathaway
Ellen E., emp W. & H., bds 30½ Hathaway
John E., emp Ex Ptg Co., bds 30½ Hathaway
John F., wks A. P. W., h 30½ Hathaway
Thomas F., emp G. E. K. Co., bds 30½ Hathaway
William J., emp W. P. W., bds 30½ Hathaway
McKernan Anna Mrs., bds 4 Miner
McKone John, emp Excelsior Printing Co., h r 32 Hathaway
McKowen Everette, emp W. B. S. Co., h 55 Chase av
McLaren Harry, bell boy The Wellington, res Adams
McLaughlin Barney, laborer, bds Hudson
David, emp A. P. W., h 305 River
Margaret Mrs., h 332 Ashland
McLean Jeanie, wid Robert, h 34 Jackson
McLear James, retired, h W Main
William, teamster, h 133 Ashland
McLeod Josephine Mrs., h 168 Union
McLevy James, bds 213 River
McMahon James, cigarmaker, bds 17 Hall
Patrick C., bartender Wellington, h 98½ Main
Patrick H., linotype opr N. A. Transcript, h 27 Hudson
William, student, bds 98½ Main
MC MILLIN EDWARD A., pres E. A. McMillin Co., h 162 Pleasant

Have your eyes examined for eye glasses and spectacles by D. R. Provencher Optometrist & Optician, 212-214 New Kimbell Blk.

Our Employment Department GETS POSITIONS . . . Bliss Business College

MC MILLIN E. A. CO., paper box mfrs, 2 Chestnut, see p 41
McNab John, sketchmaker, h 368 E Main
McNally Ellen, housekeeper, h 472 Church
McNamara Anna B., bds 4 Brooklyn ter
John J., emp J. H. M. Co., h 4 Brooklyn ter
Lawrence, emp G. E. K. Co., h 23 High
Margaret, wid Perry, bds 173 E Quincy
Nellie, sten A. P. W., bds 4 Brooklyn ter
McNeil Clayton S., salesman Armour & Co., bds 166 E Quincy
Harold, driver, bds 166 E Quincy
Harvey A., milk dealer, h 166 E Quincy
James, emp Weber Bros., rms 67 Main
McNicol Alexander, emp A. P. W., bds 151 Liberty
James, emp A. P. W., h 151 Liberty
McNine Anna M., emp A. P. W., bds 41 Bradford
Joseph Mrs., wid, h 41 Bradford
Majorie C., student, bds 41 Bradford
Raymond W., conductor, bds 41 Bradford
McNulty Bessie, bds 181 Houghton
Cora A., emp Bray Mill, bds 79 Richview av
Edward E., emp J. H. M. Co., bds 79 Richview av
Emery, h Fish Pond Valley
Ernest, clerk 3 Eagle, bds 79 Richview av
Frederick, driver, h 181 Houghton
John, h Fish Pond Valley
John, retired, h 79 Richview av
Norman, laborer, bds 79 Richview av
William E., h Fish Pond Valley
Mcphail Duncan, sketchmaker, h 26 Meadow
—see Macphail
McPherson Charlotte, wid Angus, h 80 Prospect
James, emp A. P. W., bds 12 Estey
Jennie Mrs., h 12 Estey
Robert H., emp A. P. W., bds 80 Prospect
Stewart, emp W. P. W., bds 12 Estey
Walter M., clerk Wall Bros., bds 12 Estey
William D., emp W. P. W., h 7 Estey
McQueen James J., emp Weber Bros., bds 157 River
Nellie M., emp Weber Bros., bds 157 River
Thomas J., farmer, h Clarksburg
Thomas Mrs., h 157 River
McQuen Elizabeth, domestic, 53 Cherry
McQuillan Catherine, emp A. P. W., h 36 N Holden
Chas. J., clerk, h 36 N Holden
McSheen Bertha F., bds 384 E Main
Bridget, bds 72 Cliff
Catherine, wid Jeremiah, h 72 Cliff

C. H. CUTTING & CO. CLOTHIERS Cutting Corner. Since 1870.

Electric Motors and Generators HAROLD OSBORN
Consulting and Contracting Electrical Engineer. 'Phone 619

McSheen Edward, emp W. E. Ellis Co., h 450 Church
James F., 384 E Main
Jeremiah, bds 72 Cliff
McSweeney Nora, emp Eclipse Mill, bds 4 Rock
McTamany Katherine Mrs., housekeeper 291 River, bds do
Wm. J., painter, bds 291 River
McVeigh Merle, student, bds 42 Arnold pl
MC VEIGH SHERMAN, prop Bliss Business College, h 42 Arnold pl
McVety William, emp H. M. Co., h 922 State, r 1
McVey Patrick, weaver, h 3 Phoenix
McWilliams Mariland, sten Armour & Co., bds 400 W Main
Richard, weaver Briggsville Mill, h 400 W Main
Mead Block, Center
James, bds 138 Church
James F., clerk The Wilson Hotel, bds do
Nora, wid John, h 138 Church
Thomas W., laborer, h 37 Fuller
Meade Jeremiah, ins agt, h 111 Ashland
Mary, emp W. P. W., bds 12 Lincoln
Mary, emp Keith's, bds 123 Ashland
Nora C., clerk 35½ Main, bds 34 Frederick

CARLISLE HARDWARE CO. Jobbers and Dealers in Hardware and Manufacturers' Supplies. 99 Main St., North Adams, Mass.

Meade Thomas Jr., emp A. P. W., bds 123 Ashland
Thomas, laborer, h 123 Ashland
William, janitor Boston Store, bds 123 Ashland
Meaney Anna, wid Thomas F., h 116 Corinth
Meehan Clara, bds 72 Bracewell av
Elizabeth M., emp W. P. W., bds 72 Bracewell av
James J., sten, bds 72 Bracewell av
Margaret, bds 315 State rd, Greylock
Michael F., machine printer, h 72 Bracewell av
Meekins Edward M., office mgr A. P. W., h 86 Chestnut
Meerworth Fred, emp Springfield, bds 4 Barth
Margaret A., Mrs., sten H. W. Clark & Co., h 4 Barth
Megor Rodolph, emp W. P. W., bds 9 Tannery yard
Wilfred, laborer, h 9 Tannery yard
Meiers Rudolph, emp H. W. Mill, h 575½ W Main
Meiklejohn David B., carpenter, bds 29 Goodrich
James, emp Adams, h 29 Goodrich
Thomas, policeman, h 29 Goodrich
Melcher Abraham, clothing and shoes (2nd hand), 95 Center, h do
Mellett William, laborer, h 436 River ext
Memoe Rose, housekeeper Dr. J. H. A. Matte, 82 Church
Menard Alcide, teamster, h 43 Witt av

EDWIN BARNARD Public stenographer and typewriter, constantly in office, will take notes wherever desired.
88½ Main St., Over Higley's

Tuttle & Bryant Co. Specialists in Dress Goods, Silks, Wash Goods, Linens, White Goods and all desirable Dress Fabrics. 51 Eagle St.

Menard Alex, emp Eagle Mill, h 2 Luther
Clemincia, emp Union, bds 2 Luther
Joseph, emp W. & H., bds 2 Luther
Merante James, emp H. W. C. & Co., h 28 Adams
Mercier Charles, tailor, bds 118 Bracewell av
Merle Harvey, driver, bds 68 Lincoln
Merlini Ceaser, plumber, h 37 Washington av
Merrell Josephine M., hairdresser, bds 139 Church
Merriam Peter, emp B. Co., h 65 Mill, Blackinton
Merrill Raymond, bds 8 Spring
Merritt James C., student, bds 296 Houghton
James Jr., wks A. P. W., h 296 Houghton
James Sr., retired, h 296 Houghton
John A., bartender Berkshire Hotel, h 96 Hall
Messier Marion T. Mrs., bds 64 Meadow
Paul E., clerk P. O., h 19 Yale
Metinie Paliao, carpenter, h 10 Adams
Metropolitan Life Insurance Co., 88½ Main
MEUNIER ROCH A., grocer 580 W Main, h 17 Olds, Greylock, see p 25
Meyerson Isaac, laborer, h 71 Spring
Mezzanotte Henry, bds 153½ State

CLUETT & SONS THE ONE PRICE PIANO HOUSE 98 MAIN STREET

Mezzanotte Joseph, emp G. E. K. Co., 153½ State
Marie Mrs., bds 153½ State
Michaels Nellie, bds 179 State
Michels Daniel, emp Weber Bros., bds 14 Montgomery
John, bartender, bds 14 Montgomery
Margaret, wid John, h 14 Montgomery
Margaret, emp W. P. W., bds 14 Montgomery
Thos. H., clerk 114 Main, h 126 E Quincy
Mickeljohn David, emp J. H. M. Co., h 415 W Main
Middlebrook Myrtie Mrs., h 7 Francis av
Migneault Peter, laborer, h 9 Marietta
Xavier, emp N. A. Hospital, bds 7 Marietta
Miksch Frank, emp A. P. W., h 37 Bryant
Milanesi Clemente, emp G. E. K. Co., 221 Ashland
Milesi Joseph, emp A. P. W., h 149 State
Millard Alanson, emp W. P. W., bds 84 Meadow
Arthur B., emp monumental works, bds 212 Church
Bertha B. Mrs., h 904 Mass av
Billings R., retired, h 212 Church
MILLARD CHARLES K., investments, Martin blk (8), Main h 38 Dover, see p 57
Harry S., treas B. L. Co., h
Henry J., physician, 81 Church, h do

Burlingame & Darby Co. Everything in Hardware, also Drugs and Patent Medicines

SMOKE THE BANKER. J. F. Collins & Co. Tel. 420

Millard James W. Mrs., h 20 Franklin
Jennie C., wid George, h 21 N Church
John R., emp A. P. W., h off 54 Richview av
Katherine H., wid Norman L., h 75 Bradley
Mary A., wid Henry, h 84 Meadow
Samuel W., retired, bds 831 Mass av
Miller Angelo, emp G. E. K. Co., h 221 Ashland
Anna L. Mrs., clerk, h 284 Eagle
Augustus, emp J. H. M. Co., h 302 Walnut
Barnett, tailor 31 Bank, h 227 Ashland
Bessie, 122 Burnham
Burton A., bkpr No. Adams Nat Bank, bds Wellington
Carrie S., wid John, h 109 Eagle
Charles, emp B. & A., bds 221 Ashland
Clement, shoemaker, h 221 Ashland
Elsie, bds 116 Church
Fred C., agt Grand Union Tea Co., h 109 Eagle
MILLER GEORGE F. (George F. Miller & Co.), h 116 Church
MILLER GEORGE F. & CO. (George F. Miller and Shelley W Potter), insurance 62 Main, see cover
Harry S. Mrs., clerk 107 Main, h 284 Eagle
Harry S., emp B. & M., h 284 Eagle
James E., men's furnishings 113 Main, h 78 Bracewell av
Jennie, emp Weber Bros., bds 221 Ashland
John, plumber A. P. W., h Briggs
John, weaver, h 122 Burnham
John Jr., U. S. Armory, bds 122 Burnham
John P., emp B. & M., h 231 State
Kenneth L., clerk G. E. K. Co., bds 5 Berkshire blk Hoosac
MILLER LILLIAN M. MRS., dressmaker 111 Main (2), h do, see p 21
Mary, bds 221 Ashland
Nettie, clerk, bds 122 Burnham
Nicholas, emp J. H. M. Co., bds 302 Walnut
Lewis, emp Weber Bros., h 322 Ashland
Sadie, emp H. C. Mill, bds 80 Cliff
Samuel, wks A. P. W., h 80 Cliff
Thomas D., confectionery 11 Eagle, h do
Wade H., emp A. P. W., h 87 Summit av
Walter E., foreman G. E. K. Co., h 5 Berkshire blk, Hoosac
MILLETTE ERNEST, meats and provisions, 358 State rd, Greylock, h 316 do, see p 25
Millington Walter, piano tuner, Wood Bros., 34 Main
Millis Daniel, shoemaker, h 372 W Main
Millott Edward, shoemaker, bds 270 Ashland

ALL THE BEST AND LATEST Sporting News in The Springfield Union

Bliss Business College Business men employ our graduates because they can do their work

Millott Frank, shoemaker, h 270 Ashland
Mills Fred E., emp A. P. W., h 55 Cady
George W., driver, h 422 Church
Georgianna C., teacher, bds 11 North
Tea & Butter Co., Albert J. Gibson, mgr, 79 Main
Millson Samuel, emp A. P. W., h 35 Hall
Mimmons John, emp H. C. Mill, bds 306 Union
Minazzoti Frank, emp A. P. W., h 9 Pebble
James, emp G. E. K. Co., h 9 Pebble
Miner Alvina, dressmaker, bds 1538 Mass av, Blackinton
Ella E., wid Anson D., h 270 Main
Farris, h 3 Francis
Joseph, emp B. Co., h 1538 Mass av, Blackinton
Joseph Jr., emp B. Co., bds 1538 Mass av, Blackinton
Louis, emp Braytonville mill, h 43 Mill
Merle, driver, h 3 Furnace
William, emp B. & M., rms 42 Bank
Minnazoli Cesare, shoemaker, bds 18 Washington av
Minnotte August, weaver, h 37 Liberty
Minsky Joseph, laborer, h 20 Waverly pl
Mirante James, emp H. W. C. B. Co., bds 24 Main
Mitchell Amelia Mrs., emp W. C. Ellis, res Adams
Charles E., emp A. P. W., bds 225 North
Charles W., tel opr B. & M., h 225 North
Etta Mrs., h 8 Richview av
Howard A., pastor Advent Church, h 143 Bracewell av
James, emp H. C. Mill, h 38 Bracewell av
John, laborer, h 5 Fairground av
Mary A., bds 5 Fairground av
Mixer Evangeline, emp A. P. W., bds 12 Hudson
Florence, emp H. W. C. B. Co., bds 37 High
Mock Eva M., wid Thomas H., h 2 Magnolia ter
Harry, emp W. P. W., bds 142 Richview av
Stephen M., emp W. P. W., bds 2 Magnolia ter
MODEL LAUNDERING CO. (Harry G. and William R. Clark), 46 Lincoln, see p 36
Modena Carlo, laborer, h 151 State
Vinzenzo, shoemaker 4 Ashland, h 76 W Main
Mogel Frederick, retired, h 1362 Mass av, Blackinton
Moir James, emp Union Mill, h 193 E Quincy
James Jr., emp G. Mill, bds 193 E Quincy
Moles Leo, foreman Eagle Mill, bds 8 Luther
Molione Giovanni, emp Hoosac tunnel, h 138 State
Moloney Charles H., sten W. P. W., bds 364 Ashland
David C., student, bds 364 Ashland
David H., saloon 63 Center, h 364 Ashland
Elizabeth M., bds 1515 Mass av, Blackinton
Jane G., bds 364 Ashland

JAMES MARTIN Shoes THAT Satisfy Fine Footwear 20 Holden St. No. Adams, Mass.

Electrical Supplies Largest Stock in the County
HAROLD OSBORN, B. Sc. E. E.

Moloney Mary, wid Patrick B., h 1515 Mass av, Blackinton
Patrick H., druggist, 1535 Mass av, Blackinton, h 1515 do
Nora, domestic, 7 Quincy
—see Maloney
Molloy Bernadette, emp N. E. Tel. Co., bds 146 Veazie
Catherine V., clerk 89 Main, bds 146 Veazie
Elizabeth, h 9 N Holden
James J., lineman N. E. Tel. Co., h 146 Veazie
Lillian, emp A. P. W., bds 146 Veazie
Mary, wid Michael, h 364 W Main
Mary G., teacher, h 146 Veazie
Patrick J., wks A. P. W., h 146 Veazie
Rose E., bkpr, bds 146 Veazie
—see Malloy
Monahan Cecelia, bds 139 River, Blackinton
Johanna, wid Michael, h 139 River, Blackinton
John H., sales agent F. Yeast Co., h 139 River, Blackinton
Maria, emp B. Co., bds 139 River, Blackinton
Michael L., lawyer, h 139 River, Blackinton
M. Joseph, boilermaker 137 Ashland, h 293 Ashland
Moncuzza Giuseppi, driver, bds 10 Ryan's lane
Mondia Joseph, laborer, h 319 Walnut
Monette Corinne, teacher, bds 406 River
Frank, emp Hoosac Tunnel, h 3 Loftus
J., ins agt, h 154 Liberty
Joseph, emp J. H. M. Co., h 6 School
Peter, laborer, h 406 River
Rellia, wid Eli, h School
Medos, stone mason, h 9 Moulton Hill
Peter, laborer, h 406 River
Mongon Napoleon, barber, h 179 Union
Monmaney Adolphus, emp G. Mill, bds 44 Taft, Greylock
Arsene, emp G. Mill, h 44 Taft, Greylock
Nettie, emp H. C. Mill, bds 44 Taft, Greylock
Rame, emp G. Mill, bds 44 Taft, Greylock
MONTAGNA ANGELO (Cavazza & Montagna), h 139 State
Angelo, emp A. P. W., h 151 State
Angelo, emp G. E. K. Co., bds 126 State
MONTEATH THOMAS, mgr H. H. Butler, h 16 Central av
Monteith Mary A., domestic Wm. Galvin
Montgomery Alfred, weaver Eagle Mill, h 8 Luther
Benjamin, shipping clerk, h 39 Summit av
Edward, laborer, bds 77 Holden
Frank W., dentist 85 Main (210), h 18 Wyndam
George J., baggage master N. Y. C., 54 North
Henry J., chief fire dept, h 124 Prospect

CARLISLE HARDWARE CO. Jobbers and Dealers in Paints, Oils, Lime and Cement. 99 Main St., North Adams, Mass.

Tuttle & Bryant Co. Our collection of Dress Fabrics is the result of the most careful selection and includes all the new shades. 51 Eagle St.

Montgomery James J., emp H. W. Co., h 353 River
Thomas H., plumber water works, h 80 Prospect
William E., moulder, bds 222 Houghton
William H., car inspector B. & A., h 80 Prospect
Moody George F., bkpr, h 20 Bank
Moon Frank, emp Braytonville, bds 77 Charles
Langdon, carpenter, h 77 Charles
Moore Albert, emp W. P. W., h 93 Bracewell av
Anna Mrs., dressmaker, h 211 Houghton
Arnold, emp H. W. C. B. Co., bds 93 Bracewell av
Bessie M., sten A. P. W., bds 22 Walnut
Catherine J. Mrs., h 22 Chestnut
Cecelia, bds 215 Eagle
Edith, emp W. & H., bds 93 Bracewell av
Ellen, wid Richard, h 250 Union
MOORE EDWIN M., prop Berkshire Hotel, h do
Florence, clerk 89 Main, bds 211 Houghton
Harry L., mgr N. E. Tel. Co., h 139 Church
Ida, wid C. Eugene, h 240 Ashland
Mae T., bds The Berkshire Hotel
Margaret, emp W. & H., bds 215 Eagle
Mary, wid Patrick, h 215 Eagle
Walter S., emp Troy, h 22 Walnut
William H., emp A. P. W., bds 22 Walnut
Moorhouse Wright, emp Braytonville, h 225 River
—see Morehouse
Moors Alfred T., canvasser, h 404 River
Moquin Alphonse, emp H. W. Co., 81 Cady
Moran Charles H. E., vice-pres Dixie Mutual Ins Co., h 103 Eagle
Charles H. E. Jr., clerk B. & M., bds 103 Eagle
Elsie, nurse No. Adams Hospital, bds do
Jesse E., bds 103 Eagle
John, pedler, h 328 State
John, laborer, h 21 Central av
Joseph, pedler, h 326 State
Louis, pedler (dry goods), h 12 Oak
Margaret, emp Berkshire Cotton Co., bds 21 Central av
Mary, emp Clark Biscuit Co., bds 21 Central av
Mary, clerk 67 Main, bds 457 Main
Rena, emp Box factory, bds 103 Eagle
William, emp H. C. Mill, bds 174 Houghton
Morand Alphonse, carpenter, h 100 Bracewell av
Emma, bds 100 Bracewell av
Napoleon, emp W. P. W., bds 100 Bracewell av
William, emp W. & H., bds 100 Bracewell av
—see Morin
Morandi John, stone mason, h 7 Warren

Burlingame & Darby Co. Best quality Goods. Prices are low for high quality

SMOKE THE 7-30-4. J. F. Collins & Co. Tel. 420

Moreau Albert, emp H. C. Mill, h 85 Union
Arthur, emp H. C. Mill, bds Florida Mt.
Calixte, emp G. Mill, h 94 Beaver
Charles, laborer, h Florida Mt.
Clara, emp H. C. Mill, bds 85 Union
Georgiana Mrs., h 12 Front
George, emp H. C. Mill, bds 12 Front
Morehouse—see Moorhouse
Morey George, clerk 115 Main, bds 21 W Main
George E., emp Hunter's, bds 9 Royal av
George W., teamster, h 9 Royal av
Herbert, laborer, h 430 River
Walter, teamster, bds 9 Royal av
Morgan Anna, wid Joseph, bds 184 Eagle
Edward, laborer, h 200 Houghton
Edward, emp B. & L., h 4 Fairground av
Harriet, emp A. P. W., bds 403 Main
Harry, emp J. H. LaBrie & Co., bds 20 School
Hattie Mrs., h 43 Jackson
James, h 39 Burnham
John, florist 403 Main, h do
Leonard, emp city stables, h 50 Center
Mary, emp A. P. W., bds 403 Main
Murray W., clerk post office, h 184 Eagle
Pearl Mrs., bds 307 Main
Moriarity Thomas, emp 28 Holden, bds 171 Bracewell av
Morier Napoleon, barber, bds 1 Center
Morin David, emp B. & M., bds 21 Meadow
Edward, emp Union Mill, bds 42 Gallup
Eli, emp H. C. Mill, h Rand
Hermine Mrs. (Gagnon & Morin), h 351 Main
Joseph, emp G. Mill, h 39 Taft, Greylock
Marie M., dressmaker 17 Bank, h do
—see Moran also Murray
Morley Ruby E., emp W. & H., bds 50 Bracewell av
William G., agt Dexter's Bread, h 50 Bracewell av
Morocco Carmine, emp A. P. W., h 35 Harris
Moroney Marrina, emp B. & M. R. R., h 165 State
—see Maroney
Morvon Ellis, pedler dry goods
Morrell Christopher, emp G. E. K. Co., rms 143 River
Morrier Delina, emp G. E. K. Co., 42 Prospect
Hormidas, prop Bank Street Shoe Store, h 6 Ballou
Jules, blacksmith, Union c Willow Dell, h 42 Prospect
Morris Anson, carpenter, h Gleason, Clarksburg, r 1
Beatrice, emp B. Co., 1493 Mass av, Blackinton
Bessie, emp B. Co., bds Mrs. Richard Morris
Bessie B., teacher Lee, Mass., bds 266 Houghton

Druggists' Prescriptions Filled Satisfaction Guaranteed D. R. Provencher Room 212-214 New Kimbell Block

YOU CAN PREPARE FOR PROMOTION OR A BETTER POSITION BY ATTENDING NIGHT SCHOOL Bliss Business College

Morris George E., atty-at-law Boston, bds 266 Houghton
Georgianna, emp Henry's laundry, bds 37 Marshall
Grace A., teacher N. Y. City, bds 266 Houghton
Guy, carpenter, h 7 Wesleyan
Joseph, emp G Mill, h 648 State rd, Greylock
Lawrence O., emp A. P. W., h 150 W Main
Margaret, bds 266 Houghton
Martha, emp B. Co., 1493 Mass av, Blackinton
Mary, wid Richard, h 1493 Mass av, Blackinton
Owen, calico printer A. P. W., h 266 Houghton
Virginia, bds 37 Marshall
Morrison David T., engineer A. P. W., h 177 Bracewell av
Edward C., emp W. P. W., bds 15 River
Edward H., sta engineer, h 15 River
Emma Mrs., emp Hoosac W. Co., rms 20 Bank
Malcolm, furniture (new and 2nd hand), 38-40 Holden, h 30 do
Robert P., electrician, bds 177 Bracewell av
MORRISSEY BROS. (Jeremiah H. and Thomas H.), liquor dealers, 3-7 Marshall, see p 32
Edward, blacksmith, bds 66 Cliff
Edward M., student, bds 329 Main
James E., motorman, h 9 Meadow
MORRISSEY JEREMIAH H. (Morrissey Bros.), h 27 Hall
John (Morrissey & Casey), h 329 E Main
Juliette Mrs., emp 16 Ashland, h 66 Cliff
Mary, emp W. & H., rms 76 Main
Mary, domestic, 75 Eagle
MORRISSEY THOMAS H. (Morrissey Bros.), bds 329 Main
& Casey (John Morrissey and D. J. Casey), wholesale liquor dealers, 26-30 Main
William, emp 26 Main, bds 329 E Main
Morse Albert L., emp H. C. Mill, h 50 Gallup
Charles W., emp W. P. W., h 52 Veazie
Edward, laborer 84 Holden, bds 215 Walker
George E., Jr., fireman, h 52 Veazie
George E., fireman, h 234 Beaver
John, laborer, h 156 Liberty
Joseph H., emp Weber Bros., h 44½ Hall
Lillian, emp Briggsville, bds 120 E Quincy
Martha C., mill opr, bds 234 Beaver
Wallace R., driver Dr. Stafford, bds 56 Summer
William, laborer, h 94 Walker
Morton David, emp W. P. W., h Burdickville
James C., foreman Byam Printing Co., res Adams
Mosher Lillian A. Mrs., h 306 Houghton
Mosolygo Louis, weaver, h 62 Gallup
Mosseau Nasaire, retired, h 592 State rd

If what you want is **Electric** Call or Phone 619 Consulting and Contracting Electrical Engineer **HAROLD OSBORN**

Mossolani Charles, emp A. P. W., h 257 Ashland
Mott Ella E., emp 61 State, bds do
Marshall E., rector St. John's Epis Church, h Summer
Moules Leo, emp W. & H., bds 8 Luther
Mowe Augustine, emp B. & M., h Hoosac tunnel
Mowry Herman S., emp H. C. Mill, h 45 Hall
Moyle Edward J., weaver, bds 95 Kemp av
Mozzo Pasquale, laborer, h 59 High
Muir James, emp A. P. W., h 202 Franklin
John, bds 202 Franklin
William, designer, bds 353 W Main
Mulcahey Charles, laborer, bds 13 Center
Charles M., weaver Eclipse Mill, bds 98 Cleveland av
Charles, emp N. A. Gas Co., 13 Center
Edward G., bds 98 Cleveland av
Elizabeth C., milliner, bds 98 Cleveland av
Elizabeth, wid Timothy, h 13 Center
John J., painter, h 98 Cleveland av
John P., emp B. & A. R. R., h 13 Center
John A., painter, h 56 Kemp
Joseph M., weaver Eclipse Mill, bds 98 Cleveland av
Mulcare Annie, wid James, h 255 Houghton
John H., bottling 26-30 Marshall, h 61 Porter
John T., trav salesman, h 123 Hall
John H. (Mulcare & Co.), h 61 Porter
Margaret, student, bds 123 Hall
Thomas J. (Mulcare & Co.), h 255 Houghton
Thomas J. Jr., bds 255 Houghton
& Co. (John H. and Thomas J. Mulcare), wholesale liquor dealers and bottlers, 26-30 Marshall and 116 Center
Muldowney Hortense, emp B. Co., 1491 Mass av, Blackinton
Hugh, emp H. W. Mill, h 1491 Mass av, Blackinton
John H., weaver B. Co., h Davidson, Blackinton
Leo, h 114 Eagle
Margaret, emp B. Co., bds 1328 Mass av, Blackinton
Mary, emp B. Co., bds 1328 Mass av, Blackinton
Walton, emp B. Co., Davidson av, Blackinton
Mullaney David L., sten B. & M., bds 117 River
Delia Mrs., emp W. B. S. Co., bds 25 Lincoln
Edward R., trav salesman, bds 117 River
Harold F., student, bds 117 River
James M., emp B. & M. freight house, h 88 Eagle
Mary M., milliner, bds 117 River
Matthew, painter, rms 69 Holden
Mary E. wid James, h 117 River
Mullen James E., bartender Hotel Wilson, rms The Wellington

EDWIN BARNARD General Insurance — Automobile insurance covering fire, liability of injury to persons, collision, covering injury to car or other property.

Tuttle & Bryant Co. The reliable store in all that pertains to first-class Dry Goods and Carpet Store. 51 Eagle St.

Mullen John, designer B. Co., bds 1362 Mass av, Blackinton
John F., mail carrier No. 12, 83 Chestnut
John F., driver, bds 87 W Main
Kathlyn L., housekeeper, 87 W Main, bds do
Mary Mrs., chambermaid Richmond Hotel, bds do
Patrick J., truckman, h 87 W Main
Mullett S. Louisa, wid William, h 96 Union
William, shoemaker, h r 36 River
Mulloy Pearl, nurse N. A. Hospital
Mulqueen James F., emp Pittsfield, h 6 Luther
Mulroney James, contractor and builder, h 107 Liberty
Mumford David, emp B. Co., h 1505 Mass av, Blackinton
William, emp B. Co., h 1497 Mass av, Blackinton
Mundie Dominick, laborer, h 2 Moulton Hill
Munro Jeanie, clerk, bds 65 Quincy
Munson Julia, wid Charles, bds 61 Porter
Murdock Dorothy, student, bds 375 Church
Frank F., prin State Normal School, h 375 Church
Murnaghan Hugh, laborer, h 87 Cady
Joseph H., emp A. P. W., h 171 Veazie
Lawrence T., cigarmaker 51 Eagle, bds 87 Cady
Robert F., cigarmaker, bds 87 Cady

CLUETT & SONS THE ONE PRICE PIANO HOUSE 98 MAIN STREET

Murnaghan Mame J., trained nurse, bds 87 Cady
Murphy Abigail Mrs. wid Daniel, h 76 E Quincy
Agnes C., teacher, bds 243 River
Andrew, granite cutter, bds 28 State
Benjamin J., emp J. H. M. Co., bds 34 Yale
Cassie C., sten No. Adams Nat Bank, h 50 Cliff
Catherine E., bds 66 Cady
Catherine, sten B. L. Co., h 88 Prospect
Charles C., painter, h 53 Chase av
C. J. & Co. (Cornelius J. Murphy, Andrew Kelliher and Edward L. Murphy), liquors, 26 State
Cornelius J. (C. J. Murphy & Co.), bds 28 State
MURPHY DANIEL, carriage and sign painter, cor Union and Willow Dell, h 101 Furnace, see p 16
Edward L. (C. J. Murphy & Co.), h 28 State
Ellen, emp Union Mill, bds 48 Center
Elizabeth Mrs., h 101 Furnace
Elizabeth, millinery 24 Bank, h 76 E Quincy
Frank, retired, h 50 Cliff
Helen T., wid Thomas, h 24 Lincoln
James, emp A. P. W., bds 66 Cady
James W., emp G. E. K. Co., bds 34 Yale
Jennie, emp W. C. Ellis, res Adams

Burlingame & Darby Co. Goods sold on satisfaction to the customer or your money back

Smoke the Nickel In J. F. Collins & Co. Tel. 420

Murphy John J., laborer, h Notch rd
John T., emp B. & M., bds 66 Cady
John, emp A. P. W., h 91 Corinth
John D., grocer 264 River, h 243 River
John D., back tender A. P. W., h 72 Marietta
John, machinist J. H. M. Co., h 14 E Quincy
Katherine, wid Cornelius, bds 49 Brooklyn
Lizzie, emp Keith's, bds 66 Cady
Margaret, wid Stephen, h 66 Cady
Margaret T., emp W. & H., bds 66 Cady
Mary, domestic 392 Church
Mary, wid John, h 34 Yale
Mary Mrs., domestic, h 86 Prospect
Nellie L., teacher, bds 243 River
Sarah Mrs., cook Noel's Cafe, h 25 Lincoln
Thomas, weaver, h 1434 Mass av, Blackinton
Thomas F., music teacher, h 288 Main
Timothy, emp B. & M., h 82 Holden
William J., emp W. P. W., bds 184 Prospect
Murray Arcine, painter, bds 376 Eagle
Bridget, housekeeper, h 65 Spring
Charles, emp A. P. W., bds 19 Ballou
Charles W., clerk 99 Main, h 90 Hall
Edward, clerk 1 Kemp, rms 338 Main
Edward, butcher, bds 338 Main
Eli, emp Eclipse Mill, h 9 Reed
Elmira, wid John, h 376 Eagle
Emma, bds 50 Willow Dell
Ernest, musician, bds 50 Willow Dell
Eva, emp Eclipse, bds 489 Union
Frances E., emp W. & H., bds 36 Marietta
Frank E., slater, h 87 Veazie
Fred, meats, 1 Kemp, h 351 Main
Georgianna, h 50 Willow Dell
Henry, painter, h 376 Eagle
Henry C., trav salesman, h 489 Union
John W., chauffeur, h 36 Marietta
John W. Jr., emp J. H. M. Co., bds 36 Marietta
Joseph, stone mason, h 50 Willow Dell
Leona, bds 923 State, r 1
Marshall N., stone mason, h 19 Ballou
Mary A., wid James, h 31 Main
Maud, emp W. P. W., bds 19 Ballou
Michael D., emp A. P. W., h 65 Spring
Paul, retired, h 1 Kemp
Raymond E., emp Weber Bros., bds 50 Willow Dell
Vina, wid Joseph, emp W. C. Ellis, h 49 Willow Dell
William, emp A. P. W., bds 31 Main

North Adams news found daily in the SPRINGFIELD UNION

CIRCULAR LETTERS AND ENVELOPE ADDRESSING A SPECIALTY Bliss Business College

Murray William F., clerk 97 Main, res Adams
—see Morin
Musk Antonio, laborer, h 15 Tyler
Myers Albert, driver, h 269 State
Almons L., wks Dibbles, h N Veazie Hill
Bertha M., bds N Veazie Hill
Esther, sten, bds 18 Hall
Frederick F., emp B. Co., h 32 Rickards, Blackinton
Henry D., laborer, h N Veazie Hill
John, emp Weber Bros, h 94 Bracewell av
John, shoemaker, bds Hall
John, teamster, h 189 Ashland
Mary E., wid Marcus E., bds 94 Hall
Ora, teacher Mt. Clair, N. J., bds 18 Hall
William, farmer, bds N. Veazie Hill
—see Meyers
Myerson Isaac, laborer, Spring
Israel, prop Boston Dye House 40 Eagle, h 13 Center

NADEAU JAMES, laborer, h 290 State rd, Greylock
Nagle James F., barber shop 44 Eagle, h 145 Pleasant
Libbie, wid Richard
Patrick H., barber 44 Eagle, h 14 Orchard ter
James J., shipper H. W. C. B. Co., bds 145 Pleasant
John G., clerk W. P. W., bds 145 Pleasant
William F., barber, h 43 Liberty
Nary Johannah M., sten r Kimbell blk (314), res Zylonite, Mass.
M. Emma, sten No. Adams Savings Bank, res Zylonite
William T., supt Berk St. Ry., res Zylonite
Nash Ethel H., teacher Mark Hopkins School, res Williamstown
Nassif Adeeb, fruit and confectionery 185 Houghton, h do
Bros. (George J. and Saleem), confectionery and fruit 60 Union
George J. (Nassif Bros.), h 40 Central av
Saleem (Nassif Bros.), h 2 Tannery yard
National Biscuit Co., C. I. Aldrich mgr, r 85 State
Cash Register Co., Kimbell blk (407)
Express C., F. W. Streeter agt, 42 Main and at Railway station
Express Co., B. & M. depot, George Breingan Jr. agt, Blackinton
Nauffett Shaker, laborer, h 256 State
Naughton Annie, emp Braytonville Mill, h 313 W Main
Elizabeth, bds 313 W Main
Helen, bds 313 W Main
Kate, emp Braytonville Mill, h 327 W Main

ELECTRIC LAMPS---Tungsten or Carbon. All Kinds, Sizes, Styles
HAROLD OSBORN. Consulting and Contracting Electrical Engineer. 19 Bank St.

Naughton Matthew F., cashier Transcript, h 408 W Main
Martin J., h 313 W Main
Matthew, emp A. P. W., h 321 W Main
Rose, wks A. P. W., h 313 W Main
Sarah, bds 313 W Main
Naylor Joseph, emp Keith Shoe Co., h 20 Center
Neary William T., emp A. P. W. Co., h 17 Reed
Neenan Margaret M. Mrs., h 4 Crossey pl
Neeson Alexander, emp W. P. W., h 87 Union
Margaret, shoemaker G. E. K. Co., h 87 Union
Susan, emp Keith's, h 87 Union
Neill Frederick S., clerk 40 Main, bds 2 Hoosac
NEILL GEORGE T., mgr 40 Main, h The Berkshire, 2 Hoosac
Mildred E., bds 2 Hoosac
Nelson George, plumber 30 Eagle
Jean, nurse 124 N Holden
Nephew—see Neveu
Nestor Agnes, emp Eclipse Mill, bds 37 Tremont
Ellen, emp Eclipse, bds 37 Tremont
John, laborer, h 37 Tremont
Mary, emp Eclipse Mill, bds 37 Tremont
Lenora A., opr N. E. T. & T. Co., bds 127 North
Patrick J. Sr., wks A. P. W., h 125 North
Sadie, emp H. C. Mill, bds 37 Tremont
Netherhouser Emile, clerk A. P. W., rms 53 Arnold pl
Netherwood Alice, dressmaker 57 Holbrook, bds do
Emma L., sten, bds 57 Holbrook
Ernest W., clrk S. B. D. L. Co., h 20 Meadow
Helen M., sten Hopkins Hall, bds 57 Holbrook
Sarah H., wid Joseph, h 57 Holbrook
Stella H., sten Judge Tenney, bds 57 Holbrook
William F., weaver, h 79 E Quincy
NEVEU ADOLPHE P., meat market, 612 State rd, Greylock, h do, see p 25
Edward, butcher, bds 612 State rd, Greylock
Frank, clerk 95 State, h 58 Phelps av, Greylock
Misrael, h 612 State rd, Greylock
Neville James, emp A. P. W., bds r 5 Central av
John, emp B. & M., bds r 5 Central av
Henry, emp A. P. W., h r 5 Central av
Robert, laborer, bds r 5 Central av
Robert, baker 74 Holden, h 418 Houghton, Clarksburg
Thomas, laborer, rms 69 Holden
Thomas W., wks A. P. W., h 293 River
Nevins Michael, emp G. Mill, h 23 Taft, Greylock
Newell Byrd L., engineer B. & M., h 79 Ashland
NEW ENGLAND MUTUAL LIFE INS. CO., H. A. Gallup gen agt Berkshire County, 87 Main (410) see cover

CARLISLE HARDWARE CO. Builders' Hardware a Specialty. 99 Main St., North Adams, Mass.

JAMES MARTIN Shoes THAT atisfy **Fine Footwear** 20 Holden St. No. Adams, Mass.

New England Tel. & Tel. Co., 69 Main
Newman Avize, nurse 25 Meadow
Frederick, emp N. Adams Mfg. Co., h 563 W Main
Jacob, tailor 34 Ashland, h 3 Hooker
NEWMAN WILLIAM A., mgr Richmond Hotel, 37 Bracewell av
NEW METHOD CO., Peter Petri prop, cleaning and fancy dyeing, c Morris & Quincy, see p 18
NEW RICHMOND THEATER, B. M. Taylor mgr, 36 Main

New Richmond Theatre
B. M. TAYLOR, Mgr.
FIRST-CLASS THEATRICAL ENTERTAINMENT
AT ALL TIMES
36 Main Street, North Adams, Mass.

Newton Frederick L., emp W. C. Ellis, h off S Church, r 1
Samuel, emp A. P. W., h 196 Eagle
Newsome Elizabeth Mrs., nurse, h 157 River
New System Wet Wash Laundry, Horace S. Dane prop, 146-154 Ashland
NEW YORK BEAUTY PARLORS, Mrs. R. L. Cardinal prop, 103 Main (301), see p 129
New York Waist Shop, 23 Eagle
New Union Market, Shapiro & Salomon props, 76 Union
New Windsor House, LeRiche & Parisien mgrs., 32-34 State
Neyland Jerry, blacksmith, bds 121 Bracewell av
John F., pressman Sterling Printing Co., bds 121 Bracewell av
Loretta, H. W. Mill, bds 121 Bracewell av
Thomas, emp Hunter Machine Co., h 121 Bracewell av
Nichols Albert G. (Nichols & Smith), h 429 Main
Arthur M., deputy game warden, office 20 W Main, h do
Arthur W., emp Pittsfield, bds 103 Main (400)
Charles, tailor, rms 112 Marshall
Charles J., student, bds 5 Pitt
Charles H., emp Weber Bros., h 171 Veazie
Charles H., emp A. P. W., h 5 Pitt
Daisy A., emp W. B. S. Co., bds 171 Veazie
Edward, emp A. P. W., bds 44 North
Edward M., painter contractor, h 74 Park av
Eugene H., Weber Bros., h 171 Veazie
George W., bds 17 Bank
Harriet A., wid Charles, bds 20 W Main

Burlingame & Darby Co. Fine Cutlery Razors Shears

C. H. CUTTING & CO. CLOTHIERS
Cutting Corner. Since 1870.

Nichols Harry R., emp Weber Bros., h r 18 School
Hazel K., clerk 67 Main, bds Hall
Jane, wid Ransom, h 86 W Main
Lawrence G. (S. S. Hosley & Co), and route agt National Ex. Co., h South State, r 1
Lucy E., wid William W., h 17 Bank
Margaret, bds 7 Holbrook
Moses J., fireman Hose No. 2, h 31 Blackinton
Oscar F., retired, h 81 Williams
Robert S., bkpr W. P. W., bds 429 Main
NICHOLS WILBERT J., coal dealer 24 Center, h 7 Holbrook, see p 12
& Smith (Albert G. Nichols and Robert Smith), light express 429 Main
Nicholls Charles H., emp A. P. W., h 5 Pitt
Nickerson Wallace B., bkpr W. C. Ellis, h 194 State
Nijan Brien, confectionery store, 19 W Main, h do
Niles A. Mae Mrs., dressmaker, h 147 Veazie
Byron, farmer, h E Mountain rd
Clarence P., lawyer 103 Main (508), h 88 Blackinton
Frank D., city teamster, h 10 Dean
Fred E., painter, h 147 Veazie
George R., tailor P. J. Boland Co., h 11 Hall
Harold C., bds 147 Veazie
Peter J., cigarmaker J. F. C. & Co., bds 30 Holden
Nimoityn Samuel, h 160 Ashland
Nimons John, weaver, h 250 Union
Mae, bds 10 Miner
Nixon Caroline, emp W. P. W., bds 339 Franklin
Eugene D., bartender Richmond Hotel, h 339 Franklin
Marion, emp W. P. W., bds 339 Franklin
Martha, tel opr, bds 339 Franklin
Noel Adolphius M., B. & M., h 73 Spring
Alfred E., carpenter, h 95 Bracewell av
Charles, stone mason, h 31 Fuller
Charles, emp Weber Bros., bds 3 Fairfield av
Cora Mrs., washing, h 353 State
NOEL FRANCIS, prop Noel's Cafe, h 180 Liberty
Frank, painter, h 347 State
Frederick Mrs., h 115 E Quincy
Frederick, farmer, h 113 E Quincy
George, chef Noel's Cafe, h 568 Union
Joseph, mason and contractor, h 134 Brooklyn
NOEL LOUIS N., mgr Noel's Cafe, h 31 Fuller
Moses, stone mason, h 3 Fairfield av
Nelson, emp G. E. K. Co., bds 118 E Quincy
Walter D., bds 134 Brooklyn
William W., salesman N. A. Produce Co., h 16 Frederick

Have your eyes examined for eye glasses and spectacles by D R. Provencher Optometrist & Optician, 212-214 New Kimbell Blk.

JAMES MARTIN Shoes THAT Satisfy Fine Footwear 20 Holden St. No. Adams, Mass.

NOEL'S CAFE, Francis Noel prop, Louis N. Noel mgr, Ashland c Summer, see p 3
Noetzel Gustaf, emp W. P. W., h 110 Union
Louise, wid Julius, bds 50 Spring
Noffal Beschia, pedler, h 114 Ashland
Nolan Annie J., teacher, bds 71 Montana
Edward, bds 38 Kemp
Emma, bds 38 Kemp
James, retired, h 12 Lincoln
John J., h 71 Montana
John A. Jr., clerk 97 Main, bds 71 Montana
Joseph, h 38 Kemp
Joseph Jr., bds 38 Kemp
Marie, bds 38 Kemp
Mary A., bds 71 Montana
William, bds 38 Kemp
Noone Arthur F., emp W. P. W., bds 75 Cady
Theresa I., emp H. W. C. & Co., bds 75 Cady
Thomas F.,, emp W. P. W., h 75 Cady
NORCOTT LOUIS A., mgr Wilson House Drug Store Co., h 270 E Main
Norcross Arthur, carpenter, h 82 Brooklyn
Elizabeth, bds 82 Brooklyn
John J., salesman N. B. Flood, h 76 Hathaway
Miram, bds 82 Brooklyn
Walter H., driver 109 Main, h N Eagle, Clarksburg
Norfolk Shaker, grocer, h 256 State
Normal School, Prof F. F. Murdock, principal Church
Normile James, ins agt Prudential, h 154 Liberty
North Adams Baseball Park, S State
NORTH ADAMS BEEF & PRODUCE CO. (W. C. Coughlin, H. J. Coughlin, J. M. Coughlin), B. & M. tracks, see p 26
Adams Blank Book Co., Edward D. Gay prop, 12 Eagle
Adams Brick Co., State rd, nr W Main, office 87 Main (410)
Adams Cash Grocery, Strauss Bros. props, 37 Eagle
Adams City Farm, Henry W. Starks, supt S Church
Adams City Stables, 255 Ashland
Adams Country Club, Clarksburg
Adams Fire Department, 40 State
Adams Flour and Grain Co., 3 Main
NORTH ADAMS GAS LIGHT CO., gas and electric light and power 23 Bank, see p 40
NORTH ADAMS HERALD, Haggerty Bros., props, 18 Bank, see p 53
NORTH ADAMS HORSE SHOEING CO., John A. Robertson prop, r 101 Center, see p 4
Adams Hospital, Hospital av

C. H. CUTTING & CO. CLOTHIERS
Cutting Corner. Since 1870.

C. H. CUTTING & CO. CLOTHIERS
Cutting Corner. Since 1870.

North Adams Junk Co. (A. Shapiro, A. Carr, A. Alpert, J. Alpert), 333 Ashland
Adams Loom, Reed & Harness Co. (Warren J. Wilkinson and Emanuel Ashworth), 3 Chestnut
Adams Machine Brush Co., J. Andrew Cleghorn, prop, 60 Union
NORTH ADAMS MANUFACTURING CO., mfrs cassimeres, cheviots and worsteds, Braytonville, see p 38
Adams Millinery Supply Co., Levi Rosenberg, prop 96 Main
NORTH ADAMS NATIONAL BANK, William H. Pritchard pres, Albert E. Spencer cashier, Main c Bank, see p 5
Adams Paper Stock Co., 137 Ashland, Jacob Rudnick prop
Adams Public Library, Church and Main
Adams Pumping Station 225 Ashland, Patrick J. Conlon supt
Adams Realty Trust The, 103 Main (204)
Adams Rug Co. (Pratt & Daniels), rug manufacturers, 46 Lincoln
NORTH ADAMS SAVINGS BANK, E. D. Whitaker treas, 86 Main see p 88
Adams Tailoring, Cleansing and Dye House, H. Leavitt, prop, 44 Holden

CARLISLE HARDWARE CO. We Are Cranks on Quality Hardware, Cutlery and Mill Supplies. 99 Main St., North Adams, Mass.

NORTH ADAMS TALLOW CO., George H. Lester mgr, 143 Ashland, see p 24
NORTH ADAMS TRANSCRIPT, A. W. Hardman prop and editor, J. A. Hardman bus mgr, 27 Bank, see p 52
NORTH ADAMS TRUST CO., F. S. Richardson pres, R. A. J. Hewat vice-pres, G. A. MacDonald treas, cor Main and Bank, see p 6
Adams Wholesale Co., wholesale grocers 89-91 State
NORTH ADAMS WRECKING CO. (John F. German), building material, etc., 46 Summer, see p 12
NORTH ADAMS UMBRELLA MFG. CO., M. Ginsburg prop, 43 Eagle, see p 42
Northrup James, emp Ballston Refrigerating Co., h 12 Chestnut
Tibbitts M., shipping clerk, h 40 Jackson
—see Northup
Northup E. Irene, student, bds 19 Summer
Gardner W., carpenter, h 19 Summer
NORTHUP HELEN E. MRS., chiropody, manicuring, etc., 19 Summer, see p 48
John D., steam fitter B. & M., h 11 Millard

EDWIN BARNARD GENERAL INSURANCE
Accident and Health Insurance a Specialty, broad protection at moderate cost. Information will cost you nothing. 88½ Main St., North Adams, Mass.

Tuttle & Bryant Co. Reliable store for Infants' Dresses, Cloaks, Bonnets and all needed garments that the little ones require. 96 Main St.

Northup L. Ione, student, bds 19 Summer
William H., painter A. P. W., h 17 Bryant
Northwestern Mutual Life Insurance Co., Arthur D. Pike dist mgr, Main c Bank
Norton David A., h 38 N Holden
James, emp W. P. W., h 440 Union
Matthew J., emp H. C. Mill, h 440 Union
Nottingham Alice, domestic 45 Montana
Nugent Annie, bds 49 River
Catherine, emp Eclipse Mill, bds 49 River
James H., emp W. P. W., h 49 River
James, laborer, h 39 Wesleyan
Sarah, weaver Eclipse, bds 49 River
Nute Frank L., restaurant 44 Bank, h 51 Chestnut
Mary F., student, bds 51 Chestnut
Nuttle Charles E., emp G. Mill, h 22 Taft, Greylock

O'BERTON LAURANT, laborer, h 4 Secor av
Lorenzo, emp city water dept, h 4 Secor av
O'Brien Anna, emp Braytonville Mill, bds 132 Meadow
Bridget, wid William, h 418 Church
Catherine, clerk 107 Main, bds 58 N Holden
Cornelius, emp W. & H., bds 28 Veazie
Cornelius F., bartender Bershire Hotel, h 116 Prospect

CLUETT & SONS PIANOLA-PIANOS 98 MAIN STREET

O'Brien Daniel J., emp W. P. W., bds 173 E Quincy
Dennis, coachman, h 134 Meadow
Dennis, laborer, h 386 W Main
Edward, emp A. P. W., h 525 Church
Elizabeth, emp H. C. Mill, bds 28 Veazie
Frank J., student, bds 525 Church
George, emp W. P. W., h 3 Kemp av ext
Harry A., student, bds Michael H. O'Brien
James, tailor 30 Bank and prop Hot Naptha Cleaning Works 109 Holden, office 30 Bank, rms Berkshire Hotel
James, emp Electric Light Co., h 504 S Church
James, emp W. P. W., h 128 Pleasant
James, emp Eclipse Mill, h r 35 Union
James L., emp B. Co., bds Michael H. O'Brien
Jane, domestic, 15 Main
John, watchman B. & M., h 5 Tremont
John F., prop public carriage, h 525 Church
John, emp W. P. W., bds 112 Eagle
John, crossing tender B. & M., Tremont
John J., James O'Brien & Son, rms 35 River

Burlingame & Darby Co. Fine Rubber Goods, Hot Water Bottles, Fountain Syringes

SMOKE THE BANKER. J.F.Collins & Co. Tel. 420

O'Brien Margaret Mrs., weaver, bds 1324 Mass av, Blackinton
Martin M., rem to Worcester
Mary, housekeeper 58 N Holden
Mary, bds Tremont
Mary A., bds 5 High
Michael, city driver, h 133 Ashland
Michael H., janitor, h 1324 Mass av, Blackinton
Nora A., emp Adams, h 504 S Church
Patrick J., restaurant 81 Center and confectionery, etc., Holden c Center, h 55½ Center
Patrick W., emp Hillside Cemetery, h 5 Richmond av
Phillip, bds 5 High
Thomas, emp A. P. W., h 4 Rand
Thomas, emp W. P. W., h 28 Veazie
Thomas, bds 5 High
Timothy, retired, h 504 S Church
William, h 516 State
William E., emp A. P. W., bds 386 W Main
William H., wks A. P. W., h 173 E Quincy
William, shoemaker, h 58 N Holden
William F., student, bds 173 E Quincy
O'Connell Anna K., emp W. & H., bds 20 Veazie
Cornelius, grocer 47½ Veazie, h 74 do
Cornelius, laborer, h 74 Veazie
Daniel, laborer, h 104 Corinth
Dennis, carpenter, h 20 Veazie
Edward, moulder, h 370 Ashland
Elizabeth, emp W. P. W., rms 28 Spring
Frank, emp W. P. W., rms 28 Spring
James E., emp W. & H., bds 20 Veazie
John, laborer, h 59 South
John, h 10 Millard av, Clarksburg, r 1
John J., emp W. P. W., h 209 Houghton
Joseph, emp Braytonville Mill, h 44 Mill, Braytonville
Marion, student, bds 104 Corinth
Mary Mrs., wid Thomas, h 10 Millard av, Clarksburg, r 1
Nora, bds 67 Elmwood av
Patrick, carpenter, h 83 River
Pierce, h 90 Washington av
William H., emp W. P. W., h r 15 Eagle
William J., electrician, emp 19 Bank, h 1053 Mass av, Blackinton
O'Connor Anna, chambermaid The Wilson, bds do
Daniel, h 20 Rand
Jennie L., housekeeper, bds 20 Rand
Johanna, wid David, bds 24 Jackson
John, emp street dept city, bds 20 Rand

Place your hand over any page in this Directory and you cover names of readers of the Springfield Union

USE OUR EMPLOYMENT DEPARTMENT WHEN YOU NEED OFFICE HELP Bliss Business College

O'Connor Margaret, bds 24 Jackson
Patrick J., laborer, h 44 Front
Robert, wks Eclipse, h 24 Jackson
Theresa V., emp H. C. Mill, bds 20 Rand
O'CONNOR THOMAS C., coal 580 W Main, Braytonville, h 20 Notch rd, see p 11
—see Connors
Odell Charles A., prop Williamstown and North Adams Express, res Williamstown, tel 172-4
Eugene, emp B. St. Ry. Co., h 106½ W Main
O'Donnell Elizabeth Mrs., bds 1 Morgan av
O'Grady John M., emp depot, Adams, bds 3 Furnace
Margaret R., bds 3 Furnace
Miles J., emp W. P. W., bds 3 Furnace
Thomas, laborer, h 8 Sperry av
O'Halloran James, lawyer 54 Main, h 6 Meadow
O'Hara Catherine Mrs., h 34 N Holden
Frank J., physician 68 Main, h 418 Church
Isabella, wid William, bds 27 Goodrich
James F., painter, h 35 Central av
Theresa, milliner, bds 34 N Holden
Thomas, emp A. P. W., bds 35 Central av
William E., clerk, h 34 N Holden
O'Hare William, cigarmaker J. F. C. Co., h 86 W Main
O'Hearn Francis, clerk, bds 80 Holden
James, collector, h 80 Holden
Johanna, wid Daniel, h 15 Hudson
Margaret, tailoress, bds 15 Hudson
William A., lawyer 88½ Main (4), bds 80 Holden
O'Hern Agnes M., teacher, bds 85 Furnace
Elizabeth, student, bds 85 Furnace
Mary A., teacher, bds 85 Furnace
Richard F., ins agt, h 85 Furnace
—see O'Hearn
O'Keefe Benjamin, emp A. P. W., h 5 School
Hannah, emp H. C. Mill, bds 5 School
Mary, emp A. P. W., bds 5 School
Nettie, nurse 46 Davenport
—see Keefe
O'Leary Patrick, emp A. P. W., bds 43 High
Oldfield Robert, folder W. P. W., h 241 River
Oldham Arthur, agt Grand Union Tea Co., h 56 Central av
Emily, emp Eclipse Mill, bds 3 Barth
George, retired, h 3 Barth
Joseph, tanner, bds 3 Barth
Olin Archie, driver, N. A. B. Co., h 21 Yale
Theodore, emp A. P. W., rms 22 Holden
Oliver Adelade, emp A. P. W., bds 61 Veazie

JAMES MARTIN Shoes THAT Satisfy Fine Footwear 20 Holden St. No. Adams, Mass.

Residential and Mill Electric Wiring for Lighting and Power
HAROLD OSBORN. Consulting and Contracting Electrical Engineer

Oliver Henry A., shoemaker, h 90 Brooklyn
Joseph F., sketchmaker, h 61 Veazie
William E., mill hand, h 60 Leonard, Blackinton
Olmstead John, emp B. Co., h 1556 Mass av, Blackinton
Olson John W., tailor, h 10 Meadow
Ole, carpenter, h 1 Richmond av
Olympian Bowling Alley, Thomas F. Flaherty prop, 103 Main (208)
O'Malley Walter F., clerk 114 Main, h 119 Ashland
O'Meara James J., bartender, h 13 E Quincy
James J. Jr., emp W. P. W., b 13 E Quincy
John F., laborer, bds 13 E Quincy
Katherine C., bds 13 E Quincy
Margaret V., emp W. P. W., bds 13 E Quincy
Mary C., emp H. C. Mill, bds 13 E Quincy
Philip E., emp A. P. W., bds 13 E Quincy
Richard, emp Weber Bros., bds 13 E Quincy
O'Neil Agnes, emp W. & H., bds 12 Fuller
Bernard P., emp W. & H., h 4 Magnolia ter
Daniel J., emp H. C. Mill, h 376 Union
Daniel F., folder A. P. W., h 12 Fuller
Ellen, wid John, h 3 Richmond av
Henry, emp G. Mill, bds 17 Taft, Greylock
Rose G., teacher Mark Hopkins School
O'Neill Bridget, h 38 Veazie
Emily B., emp W. P. W., bds 38 Veazie
James M., emp H. W. C. B. Co., bds 38 Veazie
Jennie Mrs., h r 80 Prospect
Grace, emp A. P. W., bds Prospect
Mary, emp W. & H., bds Prospect
Philip, emp Eagle Mill, h 40 Jackson
Thomas, emp B. & M., freight, bds r 80 Prospect
ONYX EATING HOUSE, E. J. Roberts prop, 25 Main, see p 2
Orell Louis, mill hand, h 10 Spring av
Ormsby Sarah Mrs., h 174 Veazie
Orr Ella, teacher, bds 29 Holbrook
Gertrude J., teacher, bds 155 W Main
Harry S., emp N. E. Tel. Co., h 57 Chase av
Henry J., supt cemeteries, city hall, h 29 Holbrook
William F., dist com mgr W. U. Tel. Co., h 155 W Main
William H., ice, coke and teaming, 300 State, h 387 do
Ortell Frank, emp W. & H., h Briggs
Orton Howard B., clerk 62 Main, bds 83 Bracewell av
William E. Jr., emp Lindholm & Tuller, bds 83 Bracewell av
ORTON WILLIAM E., treas The Burlingame & Darbys Co., h 83 Bracewell av
Osborn Abraham C. Rev., retired, h 344 E Main

CARLISLE HARDWARE CO. House Furnishing Goods. 99 Main St., North Adams, Mass.

TUTTLE & BRYANT CO. 96 MAIN ST. Complete assortment of Ladies', Misses' and Children's apparel of all descriptions at lowest possible prices for best quality.

OSBORN HAROLD, electricial engineer and contractor 19 Bank, h 344 Main, see margins
Harriet A., emp B. H. Sanatorium, h 203 Houghton
Robert H., emp Harold Osborn, rms 3 Church pl
Warren, emp Excelsior Printing Co., bds 38 Brooklyn
Osborne Arthur S., laundryman, h 184 Eagle
Charles H., emp Wet Wash Laundry, h 42 Brooklyn
O'Shea Elizabeth, student, bds 467 Church
Thomas, emp 159 Ashland, h 467 Church
—see Shea
Osteyee Louis A., sta engineer, bds 4 Barth
William H., laborer, h 4 Barth
Ostiguy Joseph, laborer, h 100 W Main
Louis, emp A. P. W., bds 100 W Main
Mabel, bds 100 W Main
Ott John, emp Briggsville, bds 339 Beaver
Ottman Clayton M., clerk Cutting Co., h 350 Franklin, r 2
Katherine, wid Oralando, bds 350 Franklin
Ouellette Elric, shoemaker, bds 96 Holden
Henry, emp Williamstown, h 96 Holden
Philamen, wid, h 96 Holden
Steve, emp W. P. W., bds 96 Holden
Owen Annie E., teacher, bds 27 Davidson, Blackinton
Owens George Mrs., bds 60 Brooklyn
Lucy Mrs., housekeeper, h 353 Eagle
Richard E., emp Braytonville Mill, h 25 Goodrich
Edwin R., weaver B. Co., bds 27 Davidson, Blackinton
John, retired, h 27 Davidson, Blackinton
Ray, sta engineer, bds 39 Burnham
Samuel, emp Briggsville Mill, h 39 Burnham
Sarah A., bds 27 Davidson, Blackinton

PACKARD LURA, emp Braytonville Mill, bds 349 State rd, Greylock
Robert M., emp B. Mill, h 349 State rd, Greylock
Viola M., emp B. Mill, bds 349 State rd, Greylock
Pacotino Clement, emp Print Works, h 28 Washington av
Paul, h 42 South
Padden J. Frederick, painter 13 Ashland, h 71 Hall
Page Agnes E., sten A. P. W., bds 132 North
Calvin T., emp Weber Bros., h 132 North
Clara G., clerk A. P. W., bds 132 North
Ellen R., wks Weber Bros, bds 159 Liberty
John B., sta engineer, h 159 Liberty
Laura A., emp W. P. W., bds 159 Liberty
William E., emp W. B. S. Co., bds 159 Liberty
—see Partenope
Paida Alexander, laborer, bds 106 Holden

Burlingame & Darby Co. Everything in Hardware, also Drugs and Patent Medicines

SMOKE THE 7-30-4. J. E. Collins & Co. Tel. 420

Paine—see Payne
Pallerm Eugene, mill hand, h S Church, r 3
Palmeo John P., tailor P. J. Boland & Son, h 271 State
Palmer Bradford S., engineer New England Lime Co., h Lincoln
Catherine, emp H. W. C. & Co., bds 1 Morgan av
Catherine Mrs., h 4 Morgan av
George, driver, h 263 State
Harris, clerk 64 Main, h 18 Dover
James, janitor M. E. Church, h 111 Prospect
John, teamster, h State
Katherine, emp Clark's Biscuit Co., bds 1 Morgan av
Lawrence E., teamster, h 61½ State
Nicholas, trav salesman, h 151 Franklin
Roy G., trav salesman, h 67 Hoosac
Saul, clerk P. O., bds 111 Prospect
Pandle Arthur J., carpenter, h 318 Ashland
Papas Dominick, laborer, h 341 Walnut
John (John Papas & Co.), res Pittsfield
John & Co., boot blacking 43 Main
Papavero Charles, laborer, h 153½ State
Papineau Horace, emp G. E. K. Co., h 171 North
Moses P., butcher, h 36 Holden
Paquette Albert, emp 74 Holden, bds 79 Cliff
Evariste, ins agt, bds Berkshire Hotel
Felix, emp A. P. W., h 79 Cliff
Joseph, clerk 140 Union, bds 39 Cliff
Joseph, laborer, h 117 Eagle
Marie L., tailoress, bds 79 Cliff
Wilfred, baker 109 Main, h 79 Cliff
William, emp 109 Main, bds 79 Cliff
Paranick Angelina, grocer, 321 Eagle, h do
Assunta, bds 321 Eagle
Mary, bds 321 Eagle
Nicholas, shoemaker 147 Eagle, h 321 do
Salvator, laborer, 321 Eagle
Pardee William J., Maj., retired, h 392 Church
Parent Alex, emp G. Mill, bds 640 State rd, Greylock
Frank, emp Williamstown, h 596 State rd, Greylock
Frank, laborer, bds 640 State rd, Greylock
Paul, laborer, h 640 State rd, Greylock
Parenteau Hannah E., waitress Nute's resturant, rms 26 Rand
Victor, emp Eagle Mill, bds 26 Rand
Wilfred, meat market 122 Eagle, h 44 Willow Dell
Parierbiak Angie, emp H. C. Mill, bds 25 Reed
Paris Clara, emp H. C. Mill, bds 22 Reed
Florence, emp H. C. Mill, bds 22 Reed

Have your eyes examined for eye glasses and spectacles by D. R. Provencher Optometrist & Optician, 212-214 New Kimbell Blk.

A few months with us will increase the earning capacity of your son or daught'r Bliss Business College

Parisien Louis C. (LeRiche & Parisien), h 192 Ashland
Parker Beatrice M., emp 33 Main, bds 83 Brooklyn
Carrie, dressmaker 22 Holden, res Pownal, Vt.
PARKER CHARLES V., shoemaker and liniment mfr, 207 Houghton, h 211 do, see p 98
Delia, emp G. Mill, bds 573 State rd, Greylock
Emma M. Mrs., sten A. P. W., bds 129 River
Ernest, emp G. Mill, h 575 State rd, Greylock
Homer A., switchman B. & M., 83 Brooklyn
Mary, emp G. Mill, bds 573 State rd, Greylock
Oscar, emp G. Mill, h 567 State rd, Greylock
Peter, tailor, h 573 State rd
Walter G., machinist, h 77 Chase av
Parkhurst Arthur, mason, bds 380 Houghton
Charles J., lawyer 85 Main (206), h do
Clara, teacher, bds 234 Main
George E., compositor, bds 394 Union
Harold, bds 85 Main (206)
Wallace, mason, h 394 Union
Wallace, emp J. Broderick, bds 519 Union
Winifred, emp Henry's Laundry, res Adams
Parkis John A., bds 170 North
Parkinson Alfred G., foreman G. Mill, h 475 State rd, Greylock
Parks Josiah H., carriage painter, h 12 Richview av
Leslie, emp N. A. Nat Bank, bds 146 Prospect
Parmalee Helena M., sten B. Leather Co., bds 9 N Holden
PARMELE WILLIAM B., treas S. B. Dibble Lumber Co., h 60 Chestnut
Paro—see Perrault
Parrino Antonio, laborer, h 57 Furnace
Parry Samuel, laborer, h 24 Veazie
Parsons Charles A., h 18 Summit av
Ernest H., emp W. P. W., bds 380 River ext
Norman S., carpenter, h 142 Richview av
Orrin T., carpenter, h 107 Richview av
Partenope Anthony, emp N. A. G. L. Co., bds 16 Miner
Antonio, retired, bds 10 Hospital av
Congettina, bds 10 Hospital av
Vincent (V. Partenope & Son), h 10 Hospital av
V. & Son, shoe repairing 24 Holden
William, clerk 60 Main, bds 10 Hospital av
—see Page
Partridge Frank R., clerk P. O., bds 48 Richview av
Fred M., h 48 Richview av
Stephen P., carpenter, h 48 Richview av
Pasinski Andrew, emp Union Mill, h 53½ Willow Dell
Patashnick Harry, pedler, h 126 Ashland

Electrical Supplies LARGEST STOCK IN THE COUNTY
HAROLD OSBORN, B.Sc.E.E.

Patashnick Max, pedler, h 126 Ashland
Samuel, grocer 170 Ashland, h 20 Washington av
Pates Arthur, emp A. P. W., h Leonard, Blackinton
Patrie Alma, dressmaker 117 Main, bds 73 River
Aurore, milliner, bds 73 River
Emma, bds 71 Holbrook
Helen, emp A. P. W., bds 71 Holbrook
Henry R., stone mason, h 24 Wesleyan
John, bricklayer, h 71 Holbrook
Mary J., bds 71 Holbrook
Peter, dyer, h 113 Gallup
Samuel, mason, h 73 River
Wilfred (Lanoue & Patrie), h 42 Meadow
Patte Vingenzo, laborer, h 57 Furnace
Patten Clifford, laborer, bds 50 Taft, Greylock
Estelle, nurse 5 Church pl
John, laborer, h 50 Taft, Greylock
John Jr., laborer, bds 50 Taft, Greylock
PATTERSON GRETTA F. MRS., prop Patterson House, 27 State
PATTERSON HOUSE, Mrs. Gretta Patterson prop, 27 State, see p 51
Johanna Mrs., h 225 River
Katherine H., emp A. P. W., bds 225 River
Walter J., retired, h 70 Notch rd
William A., emp A. P. W., h 225 River
Pattison Charles A., retired, h 55½ River
Floyd A., livery 39 State, h 55½ River
Helen L., wid Albert H., h (13) 111 Main
Katherine C., emp Tuttle & Bryant, h 33 Lincoln
Margaret A., emp Pittsfield, h 33 Lincoln
Margaret G., wid Michael, bds 86 Eagle
Melvin, laborer, bds 360 Eagle
William, overseer A. P. W., h 33 Lincoln
Patton Eunice, res Clarksburg
Florence, h 43 Ashland
Laura W., wid George, h 43 Ashland
Paul Andrew, emp W. P. W., h 17½ Eagle
Charles N., emp W. P. W., bds 149 Bracewell av
Willis G. Mrs., h Notch rd
Payne Fred A., ticket agt Union sta, h 113 Hall
PAYNE HAROLD B., secy and treas Carlisle Hardware Co., h 270 Main
Lynn, nurse North Adams Hospital
Peach Charles S., retired, h 39 Hall
Pead Ernest D., student, bds 74 Marshall
Melvin A., student, bds 74 Marshall
Ruth I., teacher N. Bennington, Vt., bds 74 Marshall
William J., wks A. P. W., h 74 Marshall

Edwin Barnard 88 1-2 Main St. Substantial Fire Companies. Liberal treatment to Policy Holders. Your business appreciated

Tuttle & Bryant Co. Complete line of American, German and English Wall Papers at moderate prices. 51 Eagle St.

Pead William J. Jr., emp Albany, N. Y., bds 74 Marshall
Peacock Mary A. Mrs., W. P. W., h 47 Veazie
Peak Asa, carpenter, h r 366½ Houghton
James M., shipping clerk W. & H., h 353 Eagle
W. Henry, emp W. & H., h 353 Eagle
Pearley Lester, engraver, bds 43 Ashland
Peck Elmer R., fireman, h 396 River
Emery, retired, h 341 Ashland
William W., laborer, bds 396 River
Peckham Frank, farmer, h State rd, Blackinton
George N., bds Frank J. Peckham
Pecor Josephine Mrs., Clarksburg
Adolph, emp H. C. Mill, bds 97 Beaver
Arthur, laborer, bds 97 Beaver
Eva, emp Henry's Laundry, res Clarksburg
Joseph, laborer, bds 97 Beaver
Luza, emp H. C. Mill, bds 97 Beaver
Xavier, spinner Beaver Mill, h 63 Willow Dell
Pedercini Antonio, shoemaker, h 71 High
Arcibile, emp G. E. K. Co., h 72 Furnace
Alice, emp Keith's, h 71 High
Antonia, emp Keith's, h 71 High

CLUETT & SONS VICTOR TALKING MACHINES 98 MAIN STREET

Pedercini Archie, emp G. E. K. Co., h 72 Furnace
John, emp A. P. W., bds 134 S Church
Joseph, emp A. P. W., bds 134 S Church
Lewis, emp A. P. W., h 71 High
Lewis, bds 134 S Church
Louise, bds 189 State
Margaret, wid Alcide, h 52 W Main
Oniro, emp Weber Bros., h 118 State
Palide, emp A. P. W., h 66 Furnace
Peel Arthur W., physical director Y. M. C. A., h 65 Quincy
Peirce Henry B., emp American Express Co., h 27 Wall
Pelizzari Baptist, clerk, bds 45 Furnace
Peter, laborer, bds 45 Furnace
Pelkey Adrian, emp H. C. Mill, bds 121 Front
Charles, h 83 Front
Desire, emp H. C. Mill, h 121 Front
Elizabeth, wid Charles, bds 36 Richview av
Heldage, emp H. C. Mill, h 105 Front
Ira, emp 107 Main, h Blackinton
Leona, emp H. C. Mill, bds 121 Front
Napoleon, barber shop, 59 State, h 1434 Mass av, Blackinton
Napoleon Mrs., h Leonard, Blackinton

Burlingame & Darby Co. Chilton Paint Kyanize Varnishes

Smoke the Nickel In J. F. Collins & Co. Tel. 420

Pelkey Raymond, emp H. C. Mill, bds 121 Front
Pellegrino Frank, laborer, h 458 W Main
Pellow Thomas A., light express, h 10 Elm
Pellows John R., emp A. P. W., h 43 High
Robert, emp W. P. W., bds 6 Millard av, Clarksburg, r 1
William, emp W. P. W., h 6 Millard av, Clarksburg, r 1
Pelroski Julius, emp Williamstown, h 8 Potter pl
Peltier Adrain, emp Eclipse, bds 121 Front
Agnes, emp H. C. Mill, bds 83 Front
Alfred, emp H. C. Mill, bds 83 Front
Charles, emp A. P. W., h 83 Front
Desire, emp Eclipse Mill, h 121 Front
Felix, emp H. C. Mill, bds 83 Front
George, clerk, bds 55 Lincoln
Georgianna, domestic, bds 55 Lincoln
Hildige, emp Eclipse, h 105 Front
Jennie, emp Union Mill, bds 55 Lincoln
Leona, emp Eclipse, bds 121 Front
Olive Mrs., h 55 Lincoln
Raymond, emp Eclipse, bds 121 Front
Theodore, emp W. P. W., bds 83 Front
Pendergast Mary L., emp W. P. W., bds 3 Briggs
Patrick J., emp W. P. W., h 3 Briggs
Sarah, emp W. P. W., bds 3 Briggs
PENDLETON LOUIS H., mgr Potter Bros. Co., h Hillcrest
PENNIMAN EDMUND B., pres Hoosac Savings Bank, treas N. A. Mfg Co., h 99 Church
Elizabeth, emp Eclipse Mill, bds 14 Summer
Rachel B., bds 99 Church
Walter E., real estate 85 Main (306), h 99 Church
Perkins Edward, emp N. A. B. B. A., bds 52 Marshall
George, emp J. H. M. Co., bds r 80 Prsopect
Thomas, h Walker, r 1
Thomas E., emp Nat Spring Co., h 52 Marshall
Perley Lester G., engraver L. M. Barnes, bds 43 Ashland
Perra Levi, emp Pittsburg, h 31 Witt
Perras Clara, spinner, bds 22 Reed
Florence, spinner, bds 22 Reed
Perrault Angele, wid Theophile, h 170 Union
Azilda, notion store 170 Union, h do
Henry, emp Keith's, bds 130 Cliff
Ludivica, emp H. C. Mill, bds 130 Cliff
Mederise, teacher, h 170 Union
Perreault Arthur, emp Weber Bros., bds 103 Bracewell av
Edward, shoemaker G. E. K. Co., h 130 Cliff
Emma, emp G. E. K. Co., bds 103 Bracewell av
Fridoline, emp G. E. K. Co., bds 103 Bracewell av
John B., emp A. P. W., h 60 Cliff

The Springfield Union Has the Best News of North Adams Read It!

Bliss Business College Business men employ our graduates because they can do their work.

Perreault Joseph, laborer, h 103 Bracewell av
J. Vinal, emp Boston store, bds 103 Bracewell av
Lawrence, emp W. & H., bds 130 Cliff
Leah, emp H. C. Mill, bds 130 Cliff
Rachel, emp H. W. C. B. Co., bds 103 Bracewell av
Rosella, emp H. C. Mill, bds 130 Cliff
Rose, emp H. W. C. B. Co., bds 103 Bracewell av
—see Paro
Perrier Charles, h 26 Rand
Perrone Anacleto, clerk 3 Main, h 24 Main
Catherine Mrs., groceries 3 Main, h 24 Main
PERRON CHARLES H., prop Union Drug Store 144 Union, h do

If You Can't Come, Phone
I am always at the other end of the line
UNION DRUG STORE
CHAS. H. PERRON, Prop.
144 UNION ST., NORTH ADAMS, MASS.
U. S. Postal Station Agent for A. D. S. Remedies

Perron Joseph H., retired, h 144 Union
Phillip, 1st captain police, h 50 Hall
Perry Alexanio, emp W. P. W., h 1599 Mass av, Blackinton
Cornelia T., h 16 Quincy
Jerry, bartender, 77 Center, rms do
Mary J., wid Fred, h 109 E Quincy
Peter, driver, h 157 River
Peter, emp H. W. C. & Co., h 24 Veazie
Raymond G., night opr W. U. Tel. Co., bds 13 Elm
Richard J., bartender, h 13 Elm
——, emp B. & M., rms 42 Bank
Perseco Carmenal, emp A. P. W., h 42 Center
Persons Earl, baker, h 40 Brooklyn
Reginald, driver, h 82 Veazie
Rose B., wid Horace, h 30 Lincoln
Pessolano Filomena, h 307 Walnut
Peters Annie Mrs., h 28 Bank
Arthur, 1101 Mass av
Charles H., carpenter, h 1101 Mass av, Blackinton
Harold, emp Empire Theater Co., bds 28 Bank
PETRIE PETER, prop New Method Co., h 113 Gallup
Petro Giusippe, laborer, h 154 State
Pfleger Elizabeth, wid Charles L., bds Wells av
Frederick C., machinst, h 1 Wells av
Phelps Bessie, wid Henry, h 565 Union

C. H. CUTTING & CO. CLOTHIERS CUTTING CORNER SINCE 1870

ELECTRIC MOTORS and GENERATORS **HAROLD OSBORN**
Consulting and Contracting Electrical Engineer Phone 619

Phelps Christine M., asst librarian, bds 188 Main
Carlton T., lawyer 82 Main and justice dist court, h 188 Main
Edith V., bds Louis, Blackinton
Edna, bds 3 Millard av, Clarksburg r 1
Florence L. Mrs., domestic 129 Church
Henry A., grocer 166 North, h 87 Hathaway
Henry A., retired, h 56 Brown
Homer A., h 3 Millard av, Clarksburg, r 1
Mabel L., teacher, h 1669 Mass av, Blackinton
Manley, farmer, h Louis, Blackinton
Melissa, wid George H., h 1669 Mass av, Blackinton
Stella, emp H. C. Mill, bds 565 Union
Phillips Anna C., h 39 Chestnut
PHILLIPS BARNEY A. (Phillips & Pyke), h 27 Hudson
Benjamin F., emp Welch's Stable, h 3 Rand pl
Eliza, wid Maurice, h 70 Mill
Ernest, foreman B. Co., h 1386 Mass av, Blackinton
Estella J., bds 39 Chestnut
George A., emp B. Co., bds 70 Mill, Blackinton
H. Anita, bds 404 W Main, Blackinton
Herbert E., teamster, h 404 W Main, Blackinton
John E., weaver, h 354 W Main
Leona, bds E Bradley
William, emp A. P. W., rms 36 Holden
William A., clerk 97 Main, h 222 Eagle
PHILLIPS & PYKE (Barney A. Phillips and Herbert E. Pyke), carpenters, 10 Pearl, see p 14
Phoenix Roofing Co. The, 489 State, Henry E. Gardner mgr.
Phythian Elmer, emp W. & H., rms 103 Eagle
Piche Fred, weaver, h 53 Montgomery
Pickwell John S., farmer, h Hodges Crossing
Pied—see Foote
Pierce Amy, wid Amos, h 72 Central av
Edward F., plumber 30 Eagle, h 354 W Main
Elisha, emp Potter Bros. & Co., h 64 Central av
Eugene E., wks Flagg's Stables, h 7 N Holden
Flossie, domestic 62 Holden
Henry, engineer B. & M., h 11 Central av
Katherine, bds 11 Central av
Margaret Mrs., dressmaker 354 W Main, h do
Pigeon Adolph, blacksmith, h 217 River
Tim, emp W. & H., rms 103 Eagle
Pike Annie N., teacher, h 141 Bracewell av
Arthur D., dist mgr Northwestern Life Ins Co., h East Mountain rd, r 1
Clarence S., clerk James H. Griffin, h 107 North
Clarence M., shoemaker, bds 13 Summer

CARLISLE HARDWARE CO. Paints and Oils. 99 Main St., North Adams, Mass.

Tuttle & Bryant Co. Largest line of Carpets, Rugs, Mattings, Linoleums, etc., to be found in Western Massachusetts. 51 Eagle St.

Pike Charles N., carpenter, h 141 Bracewell av
Elizabeth, wid Frank E., h E. Mountain rd, r 1
Harry R., farmer, h Mountain rd, r 1
Helen J., teacher, bds E. Mountain rd, r 1
Herbert E., carpenter, h Briggs
Ida A., milliner, bds Briggs
M. M., horse dealer, h 634 Union
Satira E. Mrs., domestic nurse
—see Pyke
Pilkinton Mary, emp A. P. W., bds 19 Pebble
Pilot William, dresser W. & H., h 152 Richview av
Pincombe Caroline, emp B. Co., bds 1378 Mass av, Blackinton
Daisy M., emp B. Co., bds 1378 Mass av, Blackinton
Elizabeth, wid William, h 1378 Mass av, Blackinton
Helen, weaver B. Co., h 1378 Mass av, Blackinton
Martha A., nurse, bds 1378 Mass av, Blackinton
Mary, bds 1378 Mass av, Blackinton
William A., grocer 1242 Mass av, Blackinton, h 1236 do
Pinkerton John, baggageman B. & A., h 27 Elm
Pinkham Fred W., electrician, h 79 Holden
John M., janitor Martin bldg, h 36 Bank
Pinsonnault Georgie A., bds 122 Holden
Charles A., reg ph, bds 133 Pleasant
Joseph, emp W. B. S. Co., bds 122 Holden
Medard, emp Eclipse Mill, h 122 Holden
Milfred, emp W. B. S. Co., bds 122 Holden
Pippin Harvey, emp Briggsville, bds 101 Beaver
Pitette Albert, emp C. B. Co., h Eagle
Mae, emp C. B. Co., bds Eagle
Pizzi Joseph, tailor, h 6 Holden
Place Charles E., emp B. Mill, h 3 Grant
Plankey Alma, dressmaker 119 Eagle, bds do
Elmer, laborer, bds 119 Eagle
Felix, painter, bds 119 Eagle
Nelson, driver 69 Center, bds 480 Union
Plant Peter, carpenter, h 45 Witt
Plass Silas, emp H. C. Mill, h 170 Union
Platner Nellie B., domestic 4 Millard
Plouff Andrew, emp weaver, bds 12 Luther
Pluff Bernice, rms 30 Holden
Plumb Frances N., student, bds 98 Summer
Leslie R., shoe worker Weber Bros., h 118 Richview av
PLUMB SANFORD H., vice-pres and secy The Burlingame & Darbys Co., h 427 Church
Plunkett Charles T., pres G. Mills, res Adams
John B., barber, h 24 Spring
W. B., treas G. Mills, res Adams

Burlingame & Darby Co. Fine Cutlery Razors Shears

SMOKE THE 7-30-4. J. F. Collins & Co. Tel. 420

Plunkett W. C., vice-pres G. Mills, res Adams
Pochino Paul, expressman
Pochatino Clementine, emp A. P. W., h 28 Washington av
Polakoski Martin, emp H. C. Mill, h 25 Reed
Pollard Frederick, printer W. P. W., h 36 Cherry
Stanley B., bkpr, bds 36 Cherry
Sydney T., student, bds 36 Cherry
Pollorzzari Gaetano, laborer, bds 307 Front
Polmatier Charles H., emp 109 Main, h 339 Eagle
Polumbo Frank, laborer, h 4 Witt av
John, emp A. P. W., h 4 Warren
Ponti Giovanni, emp A. P. W., h 81 Furnace
Pontieri E., h 14 Tyler
Poor Leon C., emp A. P. W., rms 415 Dowlin blk
Mary A., wid B. Franklin, canvasser and toilet articles, 103 Main (414)
Pope Frederick, clerk 56 Main, bds 440 Houghton
Henry, h 472 W Main
Julius, h 440 Houghton
Porter Arthur C., (Porter & Hadfield), h 37 Quincy
Charlietta W. Mrs., bds 98 Meadow
George, emp D. L. Co., bds 10 Spring
Henry L., baggage master, h 7 Hoosac
Jennie H. Mrs., h 139 Pleasant
Viniah N., teacher Bliss Bus College, h 137 Pleasant
William, emp B. L. Co., h 6 Bingham av
Winnifred, waiter, h 93 Meadow
& Hadfield (Arthur C. Porter and Jesse Hadfield) plumbers 30-32 Eagle
Post David E., emp Hunter's, bds 12 N Holden
Edward, emp W. P. W., h 85 Center
Edward H., barber 26 Bank, h 21 Perry
Elizabeth, wid Peter, h 21 Montgomery
Lena Mrs., bds 12 N Holden
Mabel G., teacher, bds 21 Perry
Office Ashland c Summer
Office 1438 Mass av, William N. Gove P. M., Blackinton
Postal Telegraph Cable Co., Herbert F. Gosselin mgr, 90A Main
Potter Agnes M., bds 37 Wall
Annie T. Mrs., emp W. B. S. Co., bds 157 River
POTTER ARTHUR D. (Potter Bros. & Co.), res Greenfield
POTTER BROS. & CO. (Arthur D. and Lucius D. Potter) and L. H. Pendleton. mgr, grain, cement, etc., 63-71 Morris, see p 26
Clarence E., retired, h 132 E Quincy
Edwin H., janitor, h 12 Chestnut

Have your eyes examined for eye glasses and spectacles by D. R. Provencher Optometrist & Optician, 212-214 New Kimbell Blk.

Our Employment Department GETS POSITIONS . . . Bliss Business College

Potter Frank, rem to Adams, Mass.
Janett A., wid Arnold G., h 21 Cherry
POTTER JAMES TRACY, lawyer 85 Main (315) and (Hall & Potter), h 27 Wall
POTTER LUCIUS D. (Potter Bros. & Co.), res Greenfield
Robert, signalman, rms 28 State
Sarah M. D. Mrs., h 37 Wall
POTTER SHELLEY W. (George F. Miller & Co), h 21 Cherry
Potvin J. A. Company (Fred Lussier mgr), teas and coffees, 275 River
Powell Ambrose L., sub letter carrier and emp H. W. Mill, h 37 Richview av
George E., emp A. P. W., h 151 River
Harry P., emp Weber Bros., h 418 W Main
Richard V., emp Braytonville Mill, h 46 Mill, Braytonville
William, clerk 250 Eagle, bds 20 Franklin
William, emp B. Co., h 63 Mill, Blackinton
Powers Anna, clerk 56 Main, bds 125 Bracewell av
Anna Mrs., emp The Richmond, bds do
Clara, wid George, h 160 Eagle
James, emp city street dept, h 16 Marshall
Mary I., bds 16 Marshall
Mary H., sten, bds 4 Rock
Patrick, wks B. & M., h 4 Rock
Stella, domestic 53 Cherry
Thomas M., dentist American Dental Co., res Adams
William, emp B. & M., h 13 Furnace
Pozzi John, shoemaker, h 46 Washington av
Pratt Archie J., clerk Rice Drug Store, h 80 N Holden
Arthur M., painter, h 329 Eagle
Charlotte, bds 20 State rd, Greylock
Dewese J., h 206 Church
PRATT EDWARD H. (The Pratt Shoe Store), h 7 Willow
Ethel, bds 44 Bradford
Frank M., emp Clark's Laundry, h 65 Hall
Fannie S., emp Hunter Mch Co., h 62 Morris
PRATT FRANK H., florist 226 Ashland, h 224 do, see p 20
Fred M., painter, h 44 Bradford
F. Morton (Pratt & Daniel), h 65 Hall
Harry E., supervisor drawing, bds 125 Hall
Henry, retired, h 223 Ashland
Howard L., h 21 Loftus
James H., emp Braytonville Mill, h 20 State rd
John T., emp A. P. W., h 125 Hall
Lincoln C., clerk 250 Eagle, bds 46 Marietta
Louise J., h 82 Union
Lucy A., wid Jesse, bds 62 Morris

C. H. CUTTING & CO. CLOTHIERS Cutting Corner. Since 1870.

Electric Motors and Generators HAROLD OSBORN
Consulting and Contracting Electrical Engineer. 'Phone 619

Pratt N. Mae, emp B. H. Sanatorium, bds 329 Eagle
Norman, emp B. H. Sanatorium, rms do
Norman H., emp G. E. K. Co., h 2 School
Ralph, emp G. Mill, h 555 State rd, Greylock
PRATT SHOE STORE THE, E. H. Pratt prop, 60 Main, see p 20
Susie F., bds 125 Hall
Walter L., clerk 27 Eagle, h 56 Liberty
William H., painter A. P. W., h 168 Prospect
William N., machinist A. P. W., h 214 Prospect
William W., retired, h 82 Union
Prendergast James, emp N. A. Transcript, bds 11 Union
John, emp N. A. Transcript, bds 11 Union
Thomas, cond B. St. Ry. Co., h 10 Miner
Prenguber Egnos, tailor 43 State, bds 3 Walnut
Enancio, tailor 43 State, bds 18 Walnut
Joe, laborer, bds 18 Walnut
Prentice J. Monroe, emp B. & A., 114 Corinth
Robert W., treas Hoosac Cotton Mill, h 47 Holbrook
Walter M., emp W. P. W., bds 114 Corinth
Prentiss Harold, shoemaker, bds r 235 River
Lillian, shader, bds r 235 River
Nellie Mrs., emp Briggsville, bds 164 Eagle

CARLISLE HARDWARE CO. Jobbers and Dealers in Hardware and Manufacturers' Supplies. 99 Main St., North Adams, Mass.

Prentiss Orlean F., canvasser, rms 164 Eagle
Preo Caroline G., teacher, bds 241 River
Charles L., sta engineer, h 241 River
Della M., bds 241 River
John, rem to Schenectady
Preston Charles M., bds 215 Main
George B., Bay. Talc Co., h 156 Church
Oscar, harness maker, bds 13 Harris
Theodore, fireman H. C. Mill, h 13 Harris
Prevey Charles, grocer 475 Union, h 479 do
Florinda, clerk 475 Union, bds 479 do
George, emp H. C. Mill, bds 479 Union
Louise, emp H. C. Mill, bds 479 Union
Price Albert E., chief train despatcher B. & M. R. R., h 65 Hoosac
Ellen, emp B. Co., h 1414 Mass av, Blackinton
PRICE JOHN, plumber 75 Holden, h 110 Holden, see p 56
Pride Catherine, wid Frank A., h 1191 Mass av, Blackinton
Pring Harry, emp Eclipse Mill, h 21 Yale
Robert E., overseer Eclipse, h 166 Eagle
Pringle Bros., trucking and express, 122 Union, office 113 Main
John E. (Pringle Bros.), h 122 Union

EDWIN BARNARD 88½ Main St., Over Higley's Public stenographer and typewriter, constantly in office, will take notes wherever desired.

Tuttle & Bryant Co. Specialists in Dress Goods, Silks, Wash Goods, Linens, White Goods and all desirable Dress Fabrics. 51 Eagle St.

Pringle Joseph, laborer, h 122 Union
Margaret, wid John, h 122 Union
Robert (Pringle Bros.), h 130 Prospect
PRITCHARD WILLIAM H., pres North Adams Nat Bank, bds The Wellington
Proctor F. N., asst city engineer
Prosperity Shoe Shining Parlor, DeSante & Lopardo props, 11 State
Proud Charles C., bds Winfield S. Proud
Winfield S., farmer, h 628 State rd, Greylock
Provencher Alfred J., watchmaker 29 Bank, h 18 Lincoln
Angeline, bds 65 Holden
PROVENCHER DEZIRE R., optician Kimbell blk (212-214), h 65 Holden

D. R. PROVENCHER, O. D.
Specialist on Eyesight
PRESCRIPTIONS FILLED AND LENSES REPLACED WHILE YOU WAIT
Rooms 212-214 Kimball Block, MAIN STREET
TELEPHONE 767
NORTH ADAMS, MASS.

Provencher Frank, student, bds 65 Holden
Georgine, emp Weber Bros., bds 65 Holden
Joseph, emp Briggsville, h 214 Beaver
Natalie, emp Weber Bros, bds 65 Holden
Oliver L., emp W. P. W., h 65 Holden
Prudential Insurance Co. of America, 103 Main (306)
Pryor Bridget, wid Peter, h 575 W Main
John, emp Bray Mill, bds 575 W Main
Margaret, bds 575 W Main
Public Market, M. J. Burke prop, 114 Main
Puffer Mary, h 20 Franklin
Pugliese Dominick, laborer, bds 119 Corinth
Frank, expressman, h 119 Corinth
Pugh Mary A., wid George, h 1495 Mass av, Blackinton
Pulsifer Fred A., shoe cutter Weber Bros., h 80 Hathaway
Puppolo John, emp W. P. W., h 286 Walnut
Michael, emp G. E. K. Co., h 286 Walnut
Purcell Anna F., sten 107 Main, bds 38 Summer
Grace L., dancing teacher, bds 38 Summer
John W., boarding house 38 Summer, h do
Mary, domestic Geo. B. Flood, Blackinton
Mary T., wid Thomas F., h 404 River
Robert M., emp J. H. M. Co. h 291 W Main

Burlingame & Darby Co. Everything in Hardware, also Drugs and Patent Medicines

SMOKE THE BANKER. J. F. Collins & Co. Tel. 420

Purcell Thomas F. Jr., emp 169 River, bds 404 River
Pure Food Bake Shop, Frank S. Scully prop, bakery 28 Holden
Purrington Curtis A., farmer, h 70 Kemp av
Purtell Anna, clerk 67 Main bds 51 Liberty
Frank, bds 51 Liberty
James, retired, h 51 Liberty
Putnam Margaret A., wid Henry C., h 104 Main
PYKE HERBERT E. (Phillips & Pyke), h r 54 Richview av
Ida A., clerk, bds 54 Richview av
—see Pike
Pyne Eliza, h 128 Bracewell av
Edward, emp A. P. W., h 32 Center
Julia, h 128 Bracewell av
Nora E., housekeeper, 32 Center

QUACKENBUSH CASSIUS T., foreman 29 Main, h 121 River
Harry, reporter N. A. Herald, bds 121 River
Quadland Cornelius, emp A. P. W. (C. Quadland & Son), h 346 Houghton
C. & Son (Cornelius and Warren), florist, 340 Houghton, phone 581
Lucy M., nurse, bds 346 Houghton
Raymond, emp 340 Houghton, bds 346 Houghton
Warren M., landscape gardener (C. Quadland & Son), bds 12 Bryant
Quick Tracey, train despatcher, rms 20 Bank
Quinlan John, emp S. D. Dibble Lumber Co., bds 133 Ashland
Quinn Anna M., student, bds 52 E Quincy
Edward, emp J. H. M. Co., h 211 Houghton
Frank J., emp W. P. W., bds 16 Yale
George, teamster 67 Holden, h 23 Center
John W., plumber, bds 48 Marshall
James, rem to Springfield
Mary A., bds 52 E Quincy
Mary A., teacher, bds 24 Spring
Michael J., h 33 Lincoln
Morris P., paints and wall paper 59 Union, bds 52 E Quincy
Patrick, emp Braytonville Mill, h 472 W Main
Thomas H., carpenter, h 16 Yale
Thomas, saloon 55-59 Union, h 52 E Quincy
Thomas P., emp Hunter Machine Co., bds 16 Yale
William J., student, bds 52 E Quincy
William F., emp 69 Center, bds 63 North
Quinton James T., emp A. P. W., bds 5 Phoenix

ALL THE BEST AND LATEST Sporting News in The Springfield Union

Bliss Business College Business men employ our graduates because they can do their work

Quinton Salvadore, wks A. P. W., h 5 Phoenix
Quion Patrick, foreman N. Adams Mfg Co., h 472 W Main
Quirk James Jr., driver 107 Main, bds 2 Richmond av
James Sr., h 2 Richmond av
John, laborer, bds 2 Richmond av
John, emp W. P. W., h 35 Arnold pl
Michael, Hudson
Thomas, laborer, h 102 Furnace

RABIDEAUX ALBERT, emp W. P. W., bds 229 Union
Charles, emp Eclipse Mill, h 229 Union
Paul, emp Eclipse Mill, bds 229 Union
—see Robinson
Raby Dennis, lineman, h 161 Houghton
Francis, emp 59 Morris, h 13 Francis
Rachdorf Oscar, butcher, h 309 Ashland
Radlo Dora A., teacher, h 32 Cherry
Eliza, wid Louis, h 32 Cherry
Raedel Joseph, emp H. C. Co., h 636 Union
Raidy Arthur F., clerk A. P. W., h 77 Holbrook
Mary C., teacher, h 46 W Main
Mary A., wid Patrick W., h 46 W Main

CLUETT & SONS SHEET MUSIC 98 MAIN STREET

Raidy Thomas R., h 250 Union
Rainey Harry N., laborer, bds State
John, emp N. A. Mfg. Co., bds Robert Rainey
Jennie L., emp H. W. C. B. Co., bds 5 Rands lane
Robert, emp N. A. Mfg. Co., h Leonard, Blackinton
Ralston Albert, clerk 113 Main, h 5 Bethel
Daniel, clerk 35 Main, h 394 Eagle
Edward, emp A. P. W., h 5 Ray
Warren W., emp A. P. W., bds 272 Eagle
Rambeau Domnic, emp brick yard, h 98 Richview av
Rancotti Louis, trackman B. & M., h 193 State
Rancourt Wilfred, emp G. Mill, h 58 New Greylock
Rand Edward A. Mrs., h 42 Chestnut
Eva, student, bds Franklin, r 2
RAND FERNANDO L., mgr F. L. Rand Auto Co., h 50 Chestnut
RAND F. L. AUTO CO., Fernando L. Rand mgr, 110 Ashland, see p 4
Harry F., chauffeur, h 27 Blackinton
Henry C., machinist, h 44 Ashland
J. Percey, fire dept, h 31 Frederick
Wilfred A., emp 29 Main, bds 42 Chestnut
Randall Charles E., painter, bds 106½ W Main

JAMES MARTIN Shoes THAT Satisfy Fine Footwear 20 Holden St. No. Adams, Mass.

Electrical Supplies Largest Stock in the County
HAROLD OSBORN, B. Sc. E. E.

RANDALL GEORGE H., adv mgr Yon & Bissaillon and Yon Bros., Pittsfield, h 139 Church
Howard, painter, h 89½ Liberty
James, confectionery stand, Richmond Theater Lobby, h 283 River
Ransford Frank, ins., real estate 82 Main, h 25 Goodrich
Charles, emp Braytonville Mill, h 423 W Main
Ransso Casey, laborer, bds Waverly pl
Rarick Edward, laborer, bds Owens lane
Charles, laborer, h 416 Houghton
Kate, wid Daniel, bds 416 Houghton
Rasberry—see Lafranboise
Ray R. Jennie, emp W. C. Ellis, rms 103 Main (421), Sherwin, loomfixer, h 91 Charles
Raycraft Annie, housekeeper, East Mountain rd, r 1
Raymond George W., bkpr J. H. M. Co., h Whitney blk, Lawrence av
Read Carrie J., h 20 Quincy
Sarah C. Mrs., wid Charles H., h 20 Quincy
—see Reed also Reid
Reagan Ann, h 81 Charles
Catherine, h 81 Charles
Caroline, wid William, h 304 Main
Daniel, laborer, rms 89 W Holden
Charles, retired, h 14 Jackson
Charles J., laborer, h 25 Ballou
Daniel F., dyer A. P. W., h 40 Marshall
Daniel V., emp Richmond Theater, h 96 Bracewell av
Della, emp 107 Main, bds 304 do
Fred H., bkpr N. A. Nat Bank, h 304 Main
Helen, wid John, h 478 Church
James A., mail carrier No. 2, h 166 Eagle
John, moulder, h 16 Jackson
Joseph, emp Bennington, bds 40 Marshall
Mabel, bds 304 Main
Reardon James W., emp A. P. W., bds 91 Liberty
John, weaver, rms 30 Holden
John T. Jr., emp P. R. Co., bds 91 Liberty
John T., wks A. P. W., h 91 Liberty
Joseph, emp Pittsfield, bds 676 Ashland r 3
John D., sta fireman, h 4 Ballou
Timothy H., tally clerk B. & A., h 676 Ashland, r 3
—see Riordon
Record Charles E., bds 8 Millard av, Clarksburg, r 1
Herbert, h 64 Mill, Greylock
Nathan, sta fireman, 8 Millard av, Clarksburg, r 1
Recchia Antonio, tailor, Williamstown, h 59 High
Redding Jessie L., bkpr N. Adams Mfg Co., bds 62 Morris

CARLISLE HARDWARE CO. Jobbers and Dealers in Paints, Oils, Lime and Cement. 99 Main St., North Adams, Mass.

Tuttle & Bryant Co. Our collection of Dress Fabrics is the result of the most careful selection and includes all the new shades. 51 Eagle St.

Redfield Harold, trav salesman, bds 43 Ashland
Richard J., engineer Weber Bros., h 101 Franklin
Reed Amie, waitress, bds 204 Houghton
Amos C., emp H. Fairbanks, bds 3 Raymond ct
Carrie, bds 20 Quincy
Cherrie P., bds 87 Church
Elizabeth P., bds 1653 Mass av, Blackinton
Emily, bds 87 Church
Florence, bds 18 Chase av
Frederick W., h 18 Chase av
Joseph P., agt Ætna Ins. Co., h 3 Holbrook
Sarah, wid Charles, h 20 Quincy
William, student, bds 18 Chase av
—see Read, also Reid
Reese John E., weaver, bds 67 Mill, Blackinton
William E., electrician, bds 67 Mill, Blackinton
Reich Elizabeth, nurse N. A. Hospital
Reid Andrew, emp A. P. W., h r 3 Central av
Duncan C., milk dealer, 121 Brooklyn, h do
Florence A., bds 209 Eagle
James, emp Weber Bros., bds 65 Hathaway
James A., emp 109 Main, h 209 Eagle
J. Arthur, baker, h 209 Eagle
Margaret J., dressmaker 103 Main (524), rms do
Mary, wid James, h 65 Hathaway
William, calico printer, h 32 Bracewell av
—see Read, also Reed
Reil Gilman, weaver, h 68 Gallup
Reilly James E., photographer F. D. Smith, h 29 Central av
John H., student, bds 33 Central av
Patrick H., emp B. & M. freight house, h 33 Central av
James, engineer, h 93 Liberty
—see Riley
Reilley Agnes M., student, bds 11 Union
Katherine, bds 33 Central
Patrick H., fireman Hose 1, h 11 Union
REINHARD HARRY, insurance agt 82 Main, h 4 Arlington blk, Hoosac
Reiter A., laborer, h 2 Rand
Relidford Minnie, emp A. P. W., h Church
Remillard Antoinette, bds 14 Gallup
Amede, weaver, h 1 Rand
Napoleon, emp A. P. W., h 22 Reed
Rose, weaver, h 20 Miner
Rennell Clara M., wid George E., h 307 River
Lidia Mrs., bds 152 Richview av
Eva M., emp W. P. W., bds 307 River
Rollin C., painter, h 367 Houghton

Burlingame & Darby Co. Best quality Goods. Prices are low for high quality

SMOKE THE 7-30-4. J. F. Collins & Co. Tel. 420

Reno Zephir, emp G. Mill, bds 292 State rd, Greylock
Renton Alexander, bakery 74 Holden, h 414 Houghton, Clarksburg
Jennie C., emp Renton's Bakery, bds 414 Houghton, Clarksburg
Repholtz Jacob, emp H. C. Mill, h 105 Gallup
Nicholas, driver, h 109 Gallup
Retta Anton, emp Union Mill, bds 2 Rand
Revlin Israel, peddler, bds 126 Ashland
Revord Sadie, shoe stitcher, bds 146 Liberty
Wilfred, laborer, h 138 Cliff
Rex Charles, emp H. W. Mill, rms Yale
Reynolds Alice, waitress Windsor House, bds do
Amelia Mrs., h 112 Brooklyn
Anna Mrs., nurse 80 Quincy
Cap., bds The New Windsor House
Charles E., carpenter, h 146 Bracewell av
Earle, agent, h 11 Nelson
Elizabeth, emp W. P. W., bds 166 Eagle
Ella, emp N. Adams Hospital, bds do
Frank M., trav salesman, bds 146 Bracewell av
George, emp Richmond Hotel, bds do
Grace, domestic 418 Church
Herman, emp Weber Bros., h 517 Union
Irene, emp Williamstown, bds 1485 Mass av, Blackinton
James H., overseer B. Co., 1350 Mass av, Blackinton
James W., 1485 Mass av
John E., printer W. P. W., bds 241 River
Marcus T., bkpr Hoosac Savings Bank, res Hoosick, N. Y.
Mary E., bds 1485 Mass av, Blackinton
Mary F. Mrs., h 156 State
Omer, ins agt, h 11 Nelson
Thomas J., musician, music teacher and band and orchestra director 103 Main (525), Thur. and Sat. p. m., res Hoosick Falls, N. Y.
Vincent M., emp B. Co., bds 1485 Mass av, Blackinton
Orchestra, Thomas J. Reynolds, director, 103 Main (525)
Wilfred H., H. W. Clark & Co., h 229 Church
William H., h 45 Porter
William I., weaver B. Co., h 1485 Mass av, Blackinton
William M., emp B. Co., bds 1485 Mass av, Blackinton
William S., emp B. & M., rms 613 Dowlin blk
—see Reinhard
Rhodes Eleanor, pentographer, bds 9 Elmwood av
Fred, wks Hoosac Tunnel, h 140 Ashland

Druggists' Prescriptions Filled Satisfaction Guaranteed D. R. Provencher Room 212-214 New Kimbell Block

YOU CAN PREPARE FOR PROMOTION OR A BETTER POSITION BY ATTENDING NIGHT SCHOOL Bliss Business College

Rhodes George F., opr W. U. Tel. Co., bds 140 Ashland
Ricard Luigi, laborer, h 10 Waverly pl
Samuel, emp A. P. W., bds 384 River
Virginia, wid Julian, h 384 River ext
Rhinehart—see Richards
Rice Carrie, wid John, h 117 Ashland
Foster G., emp Nat Express Co., h 7 Wesleyan
Francis R., dentist 69 Main, h 200 Eagle
Edward W., drug clerk, bds 194 Main
Howard M., wks A. P. W., h 209 Ashland
John A., druggist, corner Main and Eagle, h 194 Main
John A., clerk 94 Main, bds 117 Ashland
William L., emp G. E. K. Co., h 30 Nelson
Rich Arthur S. (Rich Bros.), bds 74 Frederick
Augustus, emp New Method Co., h 85 Center
Bros. (Walter L. and Arthur S.), meat market 3 Eagle
Caroline M., h 279 River
Charles, canvasser, h 358 W Main
Lamont, h Kemp av, r 1
Mary E., wid Lemuel, h 74 Frederick
Walter L. (Rich Bros.), h N. Houghton, Clarksburg
Richard Elias, laborer, bds 279 State
Richards Albina, emp W. P. W., bds 64 Lincoln
Allord, emp H. C. Mill, bds 21 Kemp av
Antoni, mill hand, h 40 Elm
Dora, emp W. & H., bds 54 Willow Dell
Edward J., emp Braytonville, bds 125 E Quincy
Eugene, weaver, h 21 Kemp av
RICHARDS GEORGE H., mgr Ballston Refrigerating Storage Co., h 279 State
Georgianna, wid Tuffield, h 64 Lincoln
Gus, emp A. P. W., h 2 Fairfield av
Hilda E., emp H. W. Co., bds 307 River
Homer, plumber, h 7 Tannery yard
Jennie, emp W. P. W., bds 64 Lincoln
Joseph, painter, 54 Willow Dell, h do
Lucina, wid Lafayette, h E Mountain rd, r 1
Omer, plumber 74 Union, h 7 Tannery yard
Thomas P., painter, h 2 Temple
William, engraver W. P. W., rms 108½ Main
—see Richer
Richardson Clara, bds 65 Meadow
Edward A., pres Berkshire Hosiery Co., rms 30 Quincy
Frances, wid Alfred W., h 40 Blackinton
RICHARDSON FRANK S., pres N. Adams Trust Co., h 80 Elmwood av
Richer Guy L., emp B. C. & G. Co., bds 109 Center

If what you want is **Electric** Call or Phone 619 **HAROLD OSBORN** Consulting and Contracting Electrical Engineer

Richmond Clinton Q., gen mgr Berkshire St. Railway Co., h 129 Church
C., emp N. A. Gas Co., res Adams
C. Whitman, student, bds 129 Church
Ella B., wid Thomas W., h 376 Church
Grace B., emp A. P. W., bds 40 Cady
Harrett A., bds 40 Blackinton
Harry, emp N. Adams Gas Co., rms 32 Holden
Howard E., helper Elec L. Station, bds 40 Cady
RICHMOND THE, Main c State, W. A. Newman mgr, see p 29
RICHMOND WILLIAM W., treas Hoosac Savings Bank, h Whitney blk, 72 Lawrence av
William E., engineer electric light station, h 40 Cady
Richter Herman, emp G. Mill, h 6 Protection av, Greylock
Joseph, retired, h 14 Protection av, Greylock
Richton Samuel, grocer 99 Center, h 231 River
Rickards Anna E., wid Frank, h 3 Rickards, Blackinton
Carl, bds Mrs. Frank Rickards, Blackinton
George P., emp B. Co., bds Mrs. Frank Rickards
Harold D., emp B. Co., bds Mrs. Frank Rickards
Mark S., bkpr H. C. Mill, h Church Hill, Blackinton
Melinda A., wid Reese, h Church Hill, Blackinton
Susan, teacher, bds Church Hill, Blackinton
—see Richards
Ricke Charles A., emp W. P. W., bds 17 Yale
Ricker Frederick B., emp W. P. W., rms 42 Bank
Rickey Sarah, wid Kieys, bds 4 Temple
Riddlesworth Alfred, bds 39 Ashland
Daniel, emp W. P. W., h 39 Ashland
Rider Sydney E., carpenter, h 375 Eagle
William D., emp Weber Bros., h 375 Eagle
Ridgewell James H., pharmacist, h 419 W Main
Riedel Henry, weaver, h Burnham
Riel William, lunch room 160 Union, h 68 Gallup
Rifenberg Josiah, ch eng B. St. Ry. Co., h 14 Summer
Rigby Ella, wid Richard, h 55 Quincy
Riggo Loranio, h 6 Rock
Riley Catherine M., nurse, bds 329 Main
John H., physician 103 (205) Main, bds Richmond Hotel
Katie, domestic 66 Quincy
Patrick J., emp B. & M., h 450 E Main
—see Reilley
Riordan Anna J., clerk 157 E Quincy
Margaret, wid Timothy J., h 157 E Quincy
Margaret E., student, bds 157 E Quincy
Mary, h 31 High
Thomas J., cigarmaker J. F. C. & Co., bds 157 E Quincy

EDWIN BARNARD General Insurance — Automobile insurance covering fire, liability of injury to persons, collision, covering injury to car or other property.

Tuttle & Bryant Co. The reliable store in all that pertains to first-class Dry Goods and Carpet Store. 51 Eagle St.

Riordan T. J. Frank, cigarmaker, bds 157 E Quincy
—see Reardon
Ripcol George, emp H. W. C. Co., bds 237 River
Ripley Caroline E. Mrs., h 11 Brooklyn
Laura E., millinery 63 Church, bds do
Ralph, student, bds 11 Perry
William H., meat cutter, h 115 Brooklyn
Risch Henry A., emp H. C. Mill, h 86 W Main
John W., emp Eclipse Mill, h 29 Gallup
Rising Flora, wid Daniel W., bds 307 Main
Ritchie William, sketchmaker, h 64 Bracewell av
Rivard Andre, laborer, h 4 Miner
Edmund, emp W. P. W., bds 57 Montgomery
Mary, emp Union Mill, bds 4 Miner
William, shoemaker, bds 4 Miner
Rivelin Abraham, emp Pittsfield, bds 261 State
Samuel, emp 19 Eagle, h 261 State
RIVER STREET DRUG STORE, Carl M. Farley prop, 167 River, see p 45
Rivers Alexander, teamster, h 31 Main
Alvin, emp Weber Bros., bds 165 River
Archie, emp Weber Bros., h 31 Main
Fred, emp Weber Bros., h Hall

CLUETT & SONS THE ONE PRICE PIANO HOUSE 98 MAIN STREET

Rivers John, emp Weber Bros., h 92 Hall
John, emp G. Mill, h 549 State rd, Greylock
Joseph, plumber 74 Union, h 366 Houghton
Leo, emp G. Mill, bds 549 State rd, Greylock
Mary C., h 165 River
Mary Jane, emp G. Mill, bds 549 State rd, Greylock
Roseanna, emp G. Mill, bds 549 State rd, Greylock
Wilfred, emp Weber Bros., bds 31 Main
Rixon Arthur, emp W. B. S. Co., h 55 Center
Roach Bros. (James B. and Thomas), cigar store 70 Main
Elizabeth C., teacher, bds 521 Ashland
Helen C., domestic 831 Mass av
James B. (Roach Bros.), h 596 Main
John, emp A. P. W., h 521 Ashland
Joseph M., salesman J. F. Collins & Co., h 28 Bank
Margaret A., bkpr 22 Eagle, bds 521 Ashland
Margaret E. Mrs., h 521 Ashland
Mary G., bkpr 56 Main, bds 521 Ashland
Mary Mrs., h 372 Ashland
Peter, emp W. P. W., h 17 Marietta
Thomas, wks W. P. W., h 73½ Furnace
Thomas (Roach Bros.), h 606 Main

Burlingame & Darby Co. Goods sold on satisfaction to the customer or your money back

Smoke the Nickel In J. F. Collins & Co. Tel. 420

Robar Ada M., emp G. Mill, bds 364 State rd, Greylock
Theodore, laborer, bds 364 State rd, Greylock
Robare Agnes, clerk 107 Main, bds 49 South
Albert F., emp W. & H., h 275 River
Anna Mrs., h 31 Eagle
Arthur E., clerk, bds 336 Ashland
Edmond, gardener 336 Ashland
Emma, bds 49 South
Florence, emp N. Adams Mfg. Co., bds 31 Eagle
Francis J., emp N. Adams Mfg. Co., h 577½ W Main
George, emp Nat. Exp. Co., bds 49 South
Henry, emp 53 Main, h 6 Lawrence av
Henry J., laborer, h 18 Rand
Herbert H., emp A. P. W., h 20 Adams
Isadore, wks A. P. W., h Dean c Walnut
John H., janitor N. A. Savings Bank, h 1 Winter
Lawrence, emp 29 Main, bds 6 Lawrence av
Mattie Mrs., emp Henry's Laundry, h Frederick
Melvina, nurse 49 South
Naomi, wid Francis, laborer, h 364 State rd, Greylock
Olive J., clerk, bds 20 W Main
Philomene, wid Edmond, h 49 South, deceased
William A., clerk 107 Main, h 10 Frederick
Robb Walter, cigar maker J. F. C. & Co., bds 30 Holden
Robbins W. Edward, emp Dibble Lumber Co., rms 69 Main, r 3
Robert John T., clerk Troy Cash Grocery, h 57 Willow Dell
Joseph, blacksmith, E. Vadnais, h 237 Beaver
Roberts Amy P. Mrs., trimmer Main c Ashland, bds 181 Bracewell av
Anna M., h 22 Lincoln
Archie, laborer, bds 57 Willow Dell
Augustine, emp Weber Bros., bds 57 Willow Dell
Bert, teamster, bds r 24 Hathaway
David, music teacher 103 Main (606), h do
Dominoe, emp Beaver Mill, h 9 Walker
Edmund, emp H. W. C. & Co., h 57 Willow Dell
Ellen (Mrs. John), h High
ROBERTS ERWIN J., prop Onyx Eating House, 25 Main h 4 Marshall
Felix, clerk Troy Cash Grocery, h 57½ Willow Dell
Frank, expressman, h 375 Houghton
Frank H., mgr Direct Importing Co., h 366 Eagle
Frank N., gen agt Boston Mutual Life Ins Co., h 14 Blackinton
Helen, domestic, bds High
James A., engraver, bds 51 Bracewell av
Joseph, emp Dean & Spencer Co., bds 57 Willow Dell

North Adams news found daily in the SPRINGFIELD UNION

CIRCULAR LETTERS AND ENVELOPE ADDRESSING A SPECIALTY Bliss Business College

Roberts Joseph, barber 34 Marshall, res Williamstown
Joseph, blacksmith, h 237 Beaver
Joseph, laborer, bds 57 Willow Dell
Joseph O., chauffeur, h 22 Lincoln
Lucien, 237 Beaver
Mary J., wid Ellis M., h 4 Richview av
Michael, emp B. & M. freight house, bds 8 High
Richard R., engraver, h 51 Bracewell av
Toussaint, clerk, h 57 Willow Dell
Walter R., foreman A. P. W., h 1 Chase Hill
William G., prop Excelsior Printing Co., h 181 Bracewell av
William Mrs., waitress 13 Quincy, h 23 Summer
William J., emp Heisler's Lunch Cart, rms 23 Summer
Robertson James, emp W. J. Nichols, h 90 Marietta
James B., moulder, bds 1 Bryant
ROBERTSON JOHN A., prop North Adams Horse Shoeing Co., h 122 Holden
John H., retired, h 1 Bryant
Sarah E., emp A. P. W., bds 1 Bryant
Wiona, bds 904 Mass av
—see Robinson
Robinson Arthur M., lawyer 95 Holden, h do
Bessie K., wid Henry B., bkpr N. A. Trust Co., h 58 Frederick
Burton E., foreman Dibble Lumber Co., h 217 State
Clara E., wid Arthur, h 95 Holden
Clarence, emp Dibble's, bds 133 Ashland
Eva A., emp W. & H., bds 217 State
Florence D., bds 47 Arnold pl
George E., carpenter W. & H., h 60 North
George H., emp W. P. W., h 133 Ashland
Jennie M., emp W. & H., bds 217 State
John, conductor B. & M., bds 27 State
John S., foreman N. Adams Mfg. Co., res Williamstown
Margaret, h 287 Houghton
Mary Mrs., emp The Wilson, b do
Nellie Mrs., emp 249 Main, h 9 Blackinton
Norval W., retired, bds 549 Main
Paul W., bds 1350 Mass av, Blackinton
Susan, wid Sanuel, bds 140 North
William, shoemaker, bds 287 Houghton
—see Rabideaux, also Robertson
Robson Thomas, emp Briggsville, bds 337 Beaver
Rocco Philip, groceries 243 Main, h 231½ do
Roch Albert H., emp Dalton, bds 199 State
Frank J., emp S. B. Dibble Lumber Co., h 15 Walnut
Marceline L. Mrs., emp W. C. Ellis, bds 199 State

ELECTRIC LAMPS---Tungsten or Carbon. All Kinds, Sizes, Styles
HAROLD OSBORN. Consulting and Contracting Electrical Engineer. 19 Bank St.

Roch—see Rock
Roche Thomas F., agt Prud. Ins. Co., h 279 Houghton
Rochat Albert, bds 66 Chestnut
Charles A. (Chas. A. Rochat & Co.), h 66 Chestnut
Chas A. & Co. (Charles A. Rochat), props Wilson Dept. Store
Rock Daniel, emp B. & M., h 4 Richmond av
Daniel Jr., emp B. & M., bds 4 Richmond av
—see Roch
Rockwood Frank J., foreman, h 15 Walnut
Roden Catherine, chambermaid Richmond Hotel, bds do
Rodensky Bros. (J. & H. Rodesnky), Ladies Tailors, 66-68 Main (307-308)
Hyman (Rodensky Bros.), h 23 Walnut
Isaac, tailor, h 23 Walnut
Julius (Rodensky Bros.), h 23 Walnut
Rodier L. T. Rev. pastor Holy Family Church, res Williamstown
Roe Charles H., emp A. P. W., bds 70 Marshall
Daniel P., steamfitter, h 70 Marshall
—see Rowe
Roebuck Charles, foreman N. A. Gas Co., rms Ashland
Roedel John, emp H. C. Mill, h 57 Front
Rogers Florence C., sten, bds 17 Frederick
James, retired, bds 28 Bank
John, machinist, h 17 Frederick
Rohan Ann Mrs., h 102 Liberty
John, bds 102 Liberty
Rohane Jeremiah, emp G. Mill, h 71 Phelps av, Greylock
Rolland Arthur, bds 14 Summer
Hattie, emp W. C. Ellis, h 14 Summer
Henry, carpenter, h 14 Summer
Rollinson Firth B., supt N. Adams Mfg. Co., h 521 W Main
Florence, bds 521 W Main
Romance John, laborer, h 314 State
Ronan Michael, harness maker, h 6 Dowlin pl
Rondeau Edward, emp Union Mill, h 11 Potter pl
Leon, emp W. P. W., h 330 E Main
Moses, emp B. C. & G. Co., h 11 Potter pl
Napoleon, h 53 Montgomery
Noah, emp Williamstown, bds 11 Potter pl
Rondo Della, emp Clark's Biscuit Co., bds 133 Ashland
Georgianna, emp Clark's Biscuit Co., bds 133 Ashland
Louis, sta fireman, h 133 Ashland
—see Rondeau
Ronk Augusta Mrs., dressmaker, bds 320 Houghton
Rooney Sarah Mrs., h 97 Eagle
Roos Edith, nurse 8 Spring

CARLISLE HARDWARE CO. Builders' Hardware a Specialty. 99 Main St., North Adams, Mass.

JAMES MARTIN Shoes THAT satisfy Fine Footwear 20 Holden St. No. Adams, Mass.

Root Burton J., clerk 157 River, h 64 Morris
Ropes Blanche A., music teacher, bds 67 E Quincy
Charles A. (C. A. Ropes & Co.), h 67 E Quincy
C. A. & Co. (Charles A. Ropes and Wilfred Faverault), fish market, 33 Eagle
Walter S., violin maker, bds 67 E Quincy
Rosasco Catherine, wid Contante, bds 72 Spring
Giovanni B., policeman, h 45 Washington av
John, clerk 52 Holden, bds 45 Washington av
ROSASCO STEPHEN A. (Agostino & Rosasco), 27 Washington av
—see Roscoe
Rosch Felix, carpenter, bds 32 Yale
George, carpenter, h 32 Yale
John, lunch cart 28 State, h 480 W Main
George E., emp 28 State, bds 480 W Main
James F., emp 28 State, bds 480 W Main
Mary, emp G. E. K. Co., bds 32 Yale
Norman, carpenter W. P. W., h 19 Pebble
Roscoe Catherine, wid Alfred J., h 26 Montgomery
Joseph, emp W. P. W., bds 26 Montgomery
Patrick, emp Keith's, bds 26 Montgomery
Susan F. Mrs., Reservoir rd
Rosenberg Etta, teacher, bds 83 Hathaway
Herman, dry goods (com merchant), h 83 Hathaway
Jennie, student, bds 83 Hathaway
Leon, millinery, 96 Main, res Pittsfield
Maxwell H., prop New York Waist Shop 23 Eagle, h 29 South
Rebecca, teacher, bds 83 Hathaway
Rosenbloom Israel, teacher House of Israel School, h 143 State
Rosenthal David, clothing 57 Center, h 89 River
Ross Edith, nurse, bds 8 Spring
Ethel, emp H. C. Mill, bds 11 Walker
Louis M., agt B. & M. freight house, h 426 W Main
Merritt J., janitor Dowlin bldg 103 Main, h do (428)
Merton P., painter, h 3 Summit av
Murry, emp A. P. W., bds 131 River
Nathan G., painter 11 Walker, h do
Oscar, painter, h 11 Walker
William J., emp A. P. W., h 131 River
Rossi Geovanni, laborer, h 21 Walnut
Rossman Fannie, h 19 Elm
ROSSTON EDGAR G. (Stockwell & Rosston), h 103 Corinth
Roubouin—see Roberts
Rougeau Adeline, emp Eclipse Mill, bds 53 Montgomery
Anna C., wid Joseph, emp Richmond Hotel, bds r 101 Center

Burlingame & Darby Co. Fine Cutlery Razors Shears

C. H. CUTTING & CO. CLOTHIERS
Cutting Corner. Since 1870.

Rougeau Angelina, emp Eclipse Mill, bds 89 Front
Angelina, emp H. C. Mill, bds 158 Union
Armand, emp H. C. Mill, bds 53 Montgomery
Charles, laborer, h 57 Union
Edward, driver 301 River, bds do
Edna, emp H. C. Mill, bds 301 River
Eliza, bds 39½ Spring ext
Ernest J., barber shop 52 Main, h 158 Union
Euchere, trucking 311 River
Eugene, laborer, bds 89 Front
Eugene, emp S. B. D. L. Co., bds 256 State
Felix, emp City, h 158 Union
Felix, emp B. L. Co., bds 59 Willow Dell
Felix Jr., emp 109 Main, bds 39½ Spring ext
Gustaf, emp W. P. W., h 53 Montgomery
Gustave, box maker, bds 256 State
Henry, laborer, bds 256 State
I. Mrs., h 59 Willow Dell
Ida, emp H. C. Mill, bds 89 Front
Jane, clerk, bds 256 State
Joseph, trucking 301 River, h do
Leonie, emp H. C. Mill, bds 53 Montgomery
Melvina, bds 39½ Spring ext
Napoleon, emp A. P. W., h 89 Front
Peter, laborer, h 256 State
Philip, laborer, bds 89 Front
Yvonne, emp H. C. Mill, bds 53 Montgomery
Roughtmaker Fred, emp G. Mill, h 26 Taft, Greylock
Rourgier Zeb, h 234 Rand
Rouse James G., emp A. P. W., h 52 Franklin
John J., clerk H. W. Clark & Co., h 121 River
Lucy M. Mrs., bds 121 River
Sarah, domestic, bds 15 Winter
Rousher Charles, driver C. H. Arnura, h 57 Union
Rousseau Eliza, wid Israel, h 59 Willow Dell
Felix, emp B. L. Co., bds 59 Willow Dell
—see Brooks
Rowan Ann Mrs., h 102 Liberty
John, bds 102 Liberty
Rowe George, bds 341 State
Rowette Albert, teamster, h 3 Chase Hill
Rowley Charles, painter, h 28 Frederick
Eliza, wid Daniel, h 434 Union
George W., cashier 99 Main, h 55 Hall
James L., clerk 99 Main, bds 434 Union
Mary, clerk 60 Main, bds 434 Union
Peter, laborer, bds 34 Kemp av
Susan, h 34 Kemp

Have your eyes examined for eye glasses and spectacles by D R. Provencher Optometrist & Optician, 212-214 New Kimbell Blk.

JAMES MARTIN Shoes THAT Satisfy Fine Footwear 20 Holden St. No. Adams, Mass.

Rowley William D., emp A. P. W., h 434 Union
Rowman Walter, chauffeur, bds 105 River
Roy Adalord F. carpenter, h 363 River
Agnes, emp Eclipse Mill, bds 9 Grant
Agnes, emp G. E. K. Co., 44 Front
Alexander Jr., foreman, h 57 New, Greylock
Alfred, shoe worker, rms 103 Main (523)
Alfred J., emp W. & H., bds 8 Moulton Hill
Arthur, clerk 15 Eagle, h 24 Franklin
Azarie, student, bds 159 Eagle
Bella, emp Henry's Laundry, bds 90 Hall
ROY BROS. (Maxmillian and Samuel), meats, 176 Union, see p 27A
Calix Jr., emp H. C. Mill, h 34 Willow Dell
Charles F., clerk 176 Union, h 288 Union
Clara, emp Henry's Laundry, bds 90 Hall
Edward, emp Eclipse, h 252 Union
Edward, emp Greylock, bds 9 Grant
Elodea, emp Eclipse Mill, bds 9 Grant
Emile, emp Eclipse Mill, h 9 Grant
Euclid, emp Weber Bros., h 48 Cady
Euclide, mason, h 252 Union
Evelyn, emp Eclipse, h 252 Union
Francis A., emp elec dept B. & M., h 9 Hoosac
Fred, emp G. E. K. Co., h Dowlin blk, Main
Godias E., clerk 15 Eagle, h 159 Eagle
Godfrey, emp H. C. Mill, h 176 Union
Helen, emp H. C. Mill, h 64 Willow Dell
Henry, driver, 457 E Main
Jacob, emp W. P. W., h 441 Front
John, emp Briggsville Woolen Mill, bds 21 Union
John Z., stone mason, h 290 Union
Joseph, emp 74 Union, h 252 Union
Joseph A., carpenter, h School, Clarksburg
Loretta, emp Eclipse, bds 44 Front
Louise, housekeeper, 21 Union
Minnie, emp H. C. Mill, h 64 Willow Dell
ROY MAXMILLIAN (Roy Bros.), h 455 Main
Philomen Mrs., bds 288 Union
Remi, retired, h 21 Union
Rose, emp H. C. Mill, h 176 Union
ROY SAMUEL (Roy Bros.), h 337 River
Stanley, emp Dean-Spencer L. Co., h 37 Center
Victoria, emp H. C. Mill, h 64 Willow Dell
William, emp 76 Union, h 252 do
—see King
Rudman Anna, bkpr 111 Center, bds 143 State
Hubert, painter, h 1563 Mass av, Blackinton

C. H. CUTTING & CO. CLOTHIERS
Cutting Corner. Since 1870.

C. H. CUTTING & CO. CLOTHIERS
Cutting Corner. Since 1870.

Rudman Hubert, 1563 Mass av
Louis, pedler, h 143 State
Rudnick David, laborer, 19 Washington av
George, grocer, 17 Center, h 13 Elm
Jacob, prop N. Adams Paper Stock Co., h 158 Ashland
Jennie, teacher, bds 13 Elm
RUDNICK JOSEPH F. (Berkshire Clothing Co.), h 201 Eagle
Louis, clerk 17 Center, bds 13 Elm
Samuel L., prop Troy Cash Grocery, h 51 Brocewell av
Ruel Aldea, clerk 107 Main, bds 206 Church
Amelia C., dressmaker, 206 Church
Saraphin, carriage mfr., cor Willow Dell and Union, h 206 Church
Ruff Richard, weaver Braytonville Mill, h 295 W Main
Rugero Raffel, shoemaker, 9 Bank
Ruggiero Ralph, shoemaker, h 95 Center
Rumley George, emp A. P. W., bds 3 Irving av
Robert, emp A. P. W., bds 3 Irving av
Thomas H., wks A. P. W., h 3 Irving av
Rush Augustus, tailor, rms 85 Center
Russell Albert A., emp Eagle Mills, bds 5 Lincoln

CARLISLE HARDWARE CO. We Are Cranks on Quality Hardware, Cutlery and Mill Supplies. 99 Main St., North Adams, Mass.

Russell Catherine, dressmaker, 98 Brooklyn, h do
Clara L., emp G. E. K. Co., bds 66 Meadow
RUSSELL DAVID A., gen'l mgr Windsor Print Works, h 163 Pleasant
Edward E., physician 127 River, h do
Elmer H., foreman Flagg's Stable, h 66 Meadow
Ernest M., coremaker J. H. Mch Co., h 150 Eagle
Henry, emp A. P. W., h 98 Brooklyn
Isabelle, nurse, h 98 Brooklyn
James, emp B. L. Co., h 98 Brooklyn
Jennie, nurse N. A. Hospital
Joseph, laborer, h 67 Holden
Lena, emp G. E. K. Co., bds 66 Meadow
Mary J., emp Briggsville, h 98 Brooklyn
Mary Mrs., h 150 Eagle
Rose, wid Harry, bds 171 Houghton
Russett Albert, h 3 Lincoln
Agnes, emp Weber Bros., bds 426 Eagle
Alice, emp W. B. S. Co., bds 3 Lincoln
Blanche, emp A. Jaffe store, bds 3 Lincoln
Edgar, emp W. P. W., bds 426 Eagle
Eli, wks A. P. W., h 347 Houghton
Elmer, emp W. P. W., h 3 Lincoln

EDWIN BARNARD GENERAL INSURANCE
Accident and Health Insurance a Specialty, broad protection at moderate cost. Information will cost you nothing. 88½ Main St., North Adams, Mass.

Tuttle & Bryant Co. Reliable store for Infants' Dresses, Cloaks, Bonnets and all needed garments that the little ones require. 96 Main St.

Russett Louise, emp Weber Bros., bds 426 Eagle
Theophile A., salesman 43 Union, h 3 Lincoln
Tuffield, retired, h 426 Eagle
Victoria, bds 426 Eagle
Russo Pasquale, emp A. P. W., h r 24 Main
Rutan Colonel A., emp W. & H., bds 1406 Mass av, Blackinton
Rutter Frank W., cashier Armour & Co., bds 624 Dowling blk
Ryan Agnes, emp W. & H., bds 1 Elm
Agnes A., wid Edward, h 60 Franklin
Bridget, emp W. P. W., bds r 101 Center
Catherine, emp A. P. W., bds 70 Holden
Catherine, emp W. P. W., bds 12 Lincoln
Catherine, emp H. C. Mill, bds 7 Cheesbro av
Charles A., bottler 67 Holden, rms The Wellingotn
Charles D., clerk Spencer Bros., bds 14 Holden
Charles J., emp W. P. W., bds 8 Brooklyn ter
Edward, emp 67 Holden, h 60 Franklin
Edward, emp B. & M., h 8 Summer
Edward A., printer Transcript, bds 14 Holden
Ellen F., wid Thomas H., h 14 Holden
Frank, laborer, h E Main, nr limits

CLUETT & SONS PIANOLA-PIANOS 98 MAIN STREET

Ryan Frank Jr., loomfixer H. C. Mill, h 489 Union
Gertrude B., asst bkpr Model Laundry Co., bds 14 Hall
Helen, student, bds 14 Hall
James J., mill opr, bds 275 River
James P., butcher 59 Center, h 186 Eagle
Johanna, wid Thomas, h 8 Brooklyn ter
Johanna, domestic 188 Main
John, farm foreman, bds 486 Church
John, emp J. H. M. Co., bds 1 Pattison av
John, E Main
Joseph, salesman 69 Holden, h 14 Hall
Lawrence, emp 69 Holden, h 136 Bracewell av
Lucy A., wid John, bds 10 Luther
Margaret, bds 8 Brooklyn ter
Margaret, wid Joseph, h 111 Main (14)
Martin, bds r 101 Center
Mary A., bkpr W. P. W., bds 14 Holden
Josephine, dressmaker, 70 Holden h do
Mary, emp Eclipse Mill, bds 275 River
Mary, emp Eclipse Mill, bds r 101 Center
Mary M., teacher, bds 14 Hall
Mary, emp A. P. W., bds 70 Holden
Mary E., emp W. & H., bds 57 Glen av

Burlingame & Darby Co. Fine Rubber Goods, Hot Water Bottles, Fountain Syringes

SMOKE THE BANKER. J.F.Collins & Co. Tel. 420

Ryan Mina, wks A. P. W., bds 70 Holden
Nellie, dressmaker, bds 28 Bank
Patrick, retired, h 7 Cheesbro av
Patrick, reporter Transcript, bds 8 Brooklyn ter
Patrick, ins agt, h 275 River
Patrick, fireman A. P. W., h 1 Pattison av
Stephen, bds 1 Pattison av
Walter D. A., illuminating engineer, h 81 Eagle
William, emp W. & H., bds 8 Brooklyn ter
William, emp W. P. W., bds 59 Glen av
Rycholn Andrew, emp G. E. K. Co., h 71 Quincy
Ryder Bert C., mgr D. B. Cornell Co., h 164 Eagle
William, emp W. & H., h 10 Spring

SABIN WILLIAM E., foreman Weber Bros., h 1 Church pl
Safford Josephine Mrs., h 158 State
Sala Ernest, emp G. B. K. Co., bds 9 Pebble
Mary, emp A. P. W., h 9 Pebble
Roger, h 9 Pebble
Victor, laborer, h 9 Pebble
Saliba Samuel, grocer and dry goods 279 State, h do
Salisbury Joseph, car cleaner, rms 53 State
Salkin Bros. (Louis & Max), clothing 117 Center
Harry, clerk, bds 66 Spring
Harry, bkpr, bds 9 Harrison av
Louis (Salkin Bros.), h 9 Harrison av
Max (Salkin Bros.), h 66 Spring
Morris, h 66 Spring
Salvani Luigi, 159 State
Salvation Army barracks, 45 Marshall
Sampson Susan S., furnished rooms, h 20 Bank
Sanders Joseph M., emp State Normal School, h 19 Summit av
Mabel A., sten Cluett & Sons, bds 19 Summit av
Mary J., wid Joseph, h 94 Meadow
—see Saunders
Sanderson William, laborer, bds r 366 Houghton
Sandiford John J., engraver W. P. W., h 70 Liberty
Sands John, emp A. P. W., h 75 W Main
SANFORD MURRAY M., photographer 103 Main (633), h 823 Mass av, see p 55
Sanguinette Maximilien, blacksmith, emp 33 Marshall, h 54 Wheeler av, Clarksburg
Peter, emp W. P. W., h 33 Wheeler av, Clarksburg, r 1
Sansoucie Adelle, wid Nicholas, h 71 River
Mildred, student, bds 71 River
Sarco Joseph, laborer, h 163 Houghton
Saulnier Anna, bds 21 High

Place your hand over any page in this Directory and you cover names of readers of the Springfield Union

USE OUR EMPLOYMENT DEPARTMENT WHEN YOU NEED OFFICE HELP Bliss Business College

Saulnier Antoinette, spinner, bds 21 High
Delia, wid Alfred, h 21 High
Ephraim, emp H. C. Mill, h 63 Montgomery
John, emp W. P. W., h 63 Montgomery
John E., asst janitor Mark Hopkins School, h 63 Montgomery
Joseph, janitor Mark Hopkins, h 63 Montgomery
Joseph E., fireman E. Mill, h 11 Holbrook
Napoleon, telephone lineman, bds 60 Cliff
Roger, retired, h 60 Cliff
Wilfred, bds 29 W Main
Wilfred, clerk 3 Eagle, bds 11 Holbrook
Yvonne, emp G. E. K. Co., b 11 Holbrook
Saunders Clarence, carpenter, h 4 Sperry av
Elizabeth, housekeeper, 5 Grant
George, emp A. P. W., h 32 Hathaway
Leonard B., clerk 39 Holden, rms 4 Sperry av
—see Sanders
Savage Dora, emp Greylock Mill, bds 1212 Mass av, Blackinton
Helen, emp Greylock Mill, bds 1212 Mass av, Blackinton
Lina, wid William, h 1212 Mass av, Blackinton
Peter, emp 22 Bank, h N. A. Brick Yard
William, emp Barber Leather Co., rms 11 Union
Savery Mary E., teacher private school, 69 Main (6)
Savoie Medor, emp H. C. Mill, bds 1 Rand
Michael, emp H. C. Mill, h 1 Rand
Sawyer Exilda, h 42 Crest
Leander, watchman, h 42 Crest
Leander Jr., emp Briggsville, bds 42 Crest
Olena, bds 42 Crest
Saxton Harry A., bds 30 Chestnut
Pearle, emp N. A. Gas Co., res Williamstown
Lottie Mrs., h 30 Chestnut
Mabel L., restaurant 90 Main, bds 30 Chestnut
Marion A., clerk 90 Main, bds 30 Chestnut
Maude E., clerk 90 Main, bds 30 Chestnut
Sayer Orville, emp G. E. K. Co., h 129 Glen av
SAYLES FREDERICK T. (Sayles & Whitaker) res Norwich, Conn
SAYLES & WHITAKER (Frederick T. Sayles and Willard E. Whitaker), American and Egyptian cottons, 85 Main, see p 17
Scaia Lucy, wid Recardo, h 137 State
Scalise Salvatore, laborer, bds 9 Waverly pl
Scalmane Joseph, laborer, h 1 Morgan av
Scarbo Alfred, laborer, h Florida Mountain
Emmry, laborer, bds Florida Mountain

JAMES MARTIN Shoes THAT Satisfy Fine Footwear 20 Holden St No. Adams, Mass.

Residential and Mill Electric Wiring for Lighting and Power
HAROLD OSBORN. Consulting and Contracting Electrical Engineer

Scarbo Ezio, emp 24 Holden, bds 29 Ryans lane
Frank T., teamster, h 215 Houghton
Fred, teamster, bds 388 River ext
Fred F., emp B. L. Co., h 69 Mill, Blackinton
Guiseppi, laborer, bds 29 Ryans lane
Scarfone Antonio, laborer, bds 17 Waverly pl
Scarpitto Antonio, emp A. P. W., h 11 Hooker
Scarvo Antonio, emp A. P. W., bds Waverly pl
John, h 18 Waverly pl
Mary, wid Vincent, h 15 Waverly pl
Scavo Frank, retired, h 74½ W Main
Sceggell Harry H. N., emp W. P. W., bds 209 Houghton
Scerbo—see Scarbo
Schell Clara, h 35 Hall
SCHELL HARLAN P., monumental works S Church, h 35 Hall, see p 42
Schermerhorn Lucy L. Mrs., h 51 Kemp
Schlesinger Joseph, emp H. C. Mill, h 140 Cliff
Raymond S., emp H. C. Mill, h 243½ River
Schmidt Engelbert M., clerk N. A. Nat Bank, h Richview av
Ernest, emp Eagle Mill, bds 121 Richview av
Frederick, piano tuner, bds 121 Richview av
Maritz, carpenter, h 121 Richview av
—see Smith
Schmutz Augustus J., florist 23 Arnold pl, h 38 do
Schofield Sarah J., wid William, bds 74 Frederick
Schorge Leslie, emp Adams, bds 923 State, r 1
Schouler George F., machinist, h 1065 Mass av, Blackinton
Robert E., photo supplies 12 Eagle, h 95 Church
Mabel G., bds 1065 Mass av, Blackinton
Maud A., bds 95 Church
Stuart N., reporter N. A. Transcript, bds 95 Church
Schovnez Windell, emp G. Mill, h 8 Island av, Greylock
Schramm William H., jeweler, h 378 W Main
Schreiber Harold, student, bds 323 Main
John, student, bds 323 Main
Margaret, wid John, h 323 Main
Schubnel Joseph, carpenter, h Gallup
Schultz William, emp B. & A. round house, h 29 High
Schuyler Helen Van A., teacher, rms Taconic Hall
Schwaneburg Ellie, emp Keith's, h 116 Union
William, carpenter, h 116 Union
Schwarzer Paul, emp A. P. W., h 58 Bryant
Scoldburg Ludwig, emp G. Mill, bds Hawthorne av, Greylock
Scott Asa M., engineer, h 405 River
Charles, emp G. Mill, h 411 State rd, Greylock
Elizabeth A., wid Thomas A., h 307 Houghton
Fred, emp H. C. Mill, h 62 Beaver

CARLISLE HARDWARE CO. House Furnishing Goods. 99 Main St., North Adams, Mass.

TUTTLE & BRYANT CO. Complete assortment of Ladies', Misses' and Children's apparel of all descriptions at lowest possible prices for best quality.
96 MAIN ST.

Scott Foster F., clerk The Berkshire, h 125 Liberty
George A., emp Henry's Laundry, h 405 River ext
Hubert, bds 36 Bank
Laura Mrs., dressmaker, 36 Bank, h do
Stanley, rms 2 Church pl
Winfield B., contractor and builder 80 Ashland, h do
Scoveni Angelo, emp G. E. K. Co., bds 120 State
Joseph, emp A. P. W., h 120 State
Joseph, emp W. P. W., rms 21 N Church
Mary, emp W. B. S. Co., bds 120 State
Scribner Charles E. T., draftsman J. H. M. Co., h 38 Bracewell av
William A. Jr., emp N. E. Tel. Co., bds 30 Chestnut
Scringeour Martin, emp Hunter's, bds 4 Rand
Scriven Russell L., wks A. P. W., h 29 Meadow
Scrivens Clarence, agt Singer Sewing Mch., h 53 Montgomery
Scully Daniel L., tel opr B. & M., bds 297 Ashland
Daniel W. (T. J. Scully & Co.), 332 Ashland
Dennis B., tel opr B. & M., bds 297 Ashland
Dennis M., emp Hoosac Tunnel, h 297 Ashland
Francis (Pure Food Bake Shop), bds 13 Orchard ter
Helen, emp 28 Holden, bds 13 Orchard ter
Patrick J., plumber 3 Center, h 120 Cliff
Patrick, milk peddler, h W Shaft rd, r 1
Patrick, 7 Phoenix av
Thomas A., milk peddler, h W Shaft rd, r 1
Timothy J. (T. J. Scully & Co.), h 97 Corinth
T. J. & Co. (Timothy J. and Daniel W. Scully), saloon 108 Center
William L., policeman, h 13 Orchard ter
& Daub (D. W. Scully and J. M. Daub), ice dealers, 106 Center
Sealer of Weights and Measures, John E. Davis sealer, 53 River
Searle Rosa E., teacher, bds Taconic Hall
Searls Charles, signal man, h 273 Ashland
SEASONS FRANK A., cigar mfr 55 State, h 13 Bond, see cover
John F., grocer 83 Holden, h do
John, retired, h 8 Whitman
William, emp N. A. Gas Light Co., h 129 Liberty
Rachael, wid Joseph, h 7 Whitman
Rosanna Mrs., emp Weber Bros., h 146 Liberty
Sebastino Canessa, h 301 Walnut
Cosmo, laborer, h 3 Moulton
John, laborer, bds 3 Moulton Hill
Secor Eli H., emp B. & M., h 16 Marshall
Emily J. M., sten Pittsfield, bds 131 State
Eva, emp G. Mill, bds 589 State, Greylock

Burlingame & Darby Co. Everything in Hardware, also Drugs and Patent Medicines

SMOKE THE 7-30-4. J. E. Collins & Co. Tel. 420

SECOR FRED A., plumbing 1 and 2 Secor av, h 131 State, see p 56
Ovid, emp G. Mill, h 589 State rd Greylock
Viola A., student, bds 131 State
Sedgwick Edna M., teacher, bds 19 Elm
Edward G., emp Pittsfield, h 165 River
Eliza Mrs., emp Weber Bros., h 165 River
Mary, wid Robert, bds 19 Elm
Seed Caroline, emp A. P. W., bds 89 Holden
Elizabeth, wid Joseph, h 89 Holden
Seeker Clara M., milliner, bds 2 Willow
Mary, wid George, domestic nurse, bds 2 Willow
Seeley Charles F. Mrs., music teacher 85 Main (405) res Williamstown
Seery Thomas D., letter carrier, h 100 Veazie
Seidge Grace, nurse B. H. Sanatorium, rms do
Senecal Alexander, carpenter, h 403 Walnut
Albert, emp W. P. W., bds 137 Front
Amelia, bds 403 Walnut
Edward, mill hand, h 457 E Main
Fred, emp H. C. Mill, bds 137 Front
George, clerk 67 Main, bds 36 Holden
Joseph, fireman A. P. W., h 137 Front
Laura, clerk 67 Main, h 403 Walnut
Leo, emp H. C. Mill, bds 137 Front
William, emp H. C. Mill, h 113 Front
Serd Dennis, h 55½ Center
Serpeneau Bernice, emp Briggsville, bds 68 Kemp
David, laborer, h 68 Kemp
John, emp W. P. W., bds 68 Kemp
Pauline, emp Eclipse Mill, bds 68 Kemp
Serre Bernadetti, emp H. C. Mill, bds 131 E Quincy
Dina Mrs., h 131 E Quincy
Fortunat, emp Weber Bros., h 26 Rand
Zenephile, emp G. E. K. Co., h 129 Glen av
—see Cyr
Seward Emory R., retired, h 61 N Holden
Seymour Ora, rms 79 W Main
Shaker Abraham, fruit 112 Marshall, h 9 Lenox
Shanahan Agnes, bds 27 Beacon
Celia, student, bds 27 Beacon
John J., clerk, bds 27 Beacon
Katherine L., teacher, bds 27 Beacon
Mary, wid Michael, h 27 Beacon
William, F. B. 27 Beacon
Shaia Michael, emp H. C. Mill, h 48 Willow Dell
Samuel, emp H. C. Mill, bds 48 Willow Dell
Solomon, emp H. C. Mill, bds 48 Willow Dell

Have your eyes examined for eye glasses and spectacles by D. R. Provencher Optometrist & Optician, 212-214 New Kimbell Blk.

A few months with us will increase the earning capacity of your son or daught'r Bliss Business College

Shand John, meats, 110 River, h 180 Eagle
John, butcher, h 65 Hall
Shapiro Abram, treas N. Adams Junk Co., h 333 Ashland
Jacob, shoe repairing 48 Holden, h r 49 do
Joe, pedler, h 33 Washington av
SHAPIRO SAMUEL, prop New Union Market Sales Stable, horses and cattle, 35 Union, h do, see p 60
Sharkey Joseph, emp Casino Bowling Alleys, bds 29 Lincoln
Sharron Frank, emp W. P. W., h 141 Cliff
George, emp Pittsfield, h 141 Glen av
Louis, emp W. P. W., h 117 Glen av
William, emp W. P. W., h Cliff
William, laborer, bds 117 Glen av
—see Charron
Shartrand Arthur, laborer, h 389 River
Edward, painter, h 407 River
William, laborer, h 15 Harris
Sharts Truman P., h 339 Eagle
Shanghnessy David H., cigarmaker J. F. C. Co., rms 9 N Holden
James, cigarmaker J. F. C. Co., rms 83 Center
Shaw Adelbert T., steamfitter, h 66 Hathaway
Annie, emp A. P. W., bds 20 School
Annie J., wid Andrew D., h 1578 Mass av, Blackinton
Elnora, emp Berkshire Paper Co., bds 66 Hathaway
Frank, emp W. P. W., h 141 Cliff
Frank P., clerk 45 Eagle, h 31 Lincoln
Grace, emp W. P. W., bds 20 School
Maude E., emp Berkshire Hills Paper Co., bds 66 Hathaway
Nettie, emp W. P. W., bds 66 Hathaway
Thompson M., emp W. P. W., h 20 School
William J., overseer A. P. W., h 293 Main
Shay Robert B., dentist American Dental Co., bds 230 Church
Shays Anna, emp Maplegrove Mill, bds 3 Dunbar av
Henry, driver, 3 Dunbar av
Henry Jr., lineman N. E. Tel., bds 3 Dunbar av
Mary, bds 3 Dunbar av
Nellie, bds 3 Dunbar av
Shea Cornelius, laborer, h 328 Ashland
Daniel, weaver W. & H., h 26 Hall
Edward, engr B. & M., rms 96 Eagle
Edward, emp G. E. K. Co., bds 263 Ashland
Grace, emp Union Mill, bds 20 Rand
Henry P., barber, rms 42 Bank
James J., emp H. W. C. & Co., bds 225 River
Jeremiah, emp A. P. W., h 7 Ray

Electrical Supplies LARGEST STOCK IN THE COUNTY
HAROLD OSBORN, B.Sc.E.E.

Shea John D., emp A. P. W., bds 45 N Holden
Joseph, teamster, h 5 Hescock pl r 433 River
Julia, housekeeper, h 328 Ashland
M. Agnes, teacher, bds 7 Ray
Mary E., emp Weber Bros., bds 269 Ashland
Mary R., emp Pittsfield, bds 269 Ashland
Patrick, wks A. P. W., h 324 Ashland
Timothy J., chauffeur, h 263 Ashland
William, emp W. P. W., bds 328 Ashland
—see Shays
Shean Thomas, engineer, rms 36 Holden
Sheehan Alice E., mill hand, bds 164 Houghton
Catherine, mill hand, bds 164 Houghton
Elizabeth, emp G. E. K. Co., bds 164 Houghton
Henry M., emp 110 Main, rms 164 Houghton
James, loomfixer, h 518 Union
John, weaver H. C. Mill, bds 518 Union
Mary, wid John, h 164 Houghton
Sheehy John, emp J. H. M. Co., h 2 Rock
Sheerer Mary, bds 61 New Greylock
Sheerin James, emp A. P. W., h 61 New Greylock
Maggie, bds 61 New Greylock
Sheldon Albert M., h 308 Church
Burtsell, emp H. C. Mill, h 68 Beaver
Charles, emp B. L. Co., bds Walter B. Sheldon
Everett, emp G. Mill, bds Walter B. Sheldon
Helen O. Mrs., teacher, bds 308 Church
Ira F., carpenter, h 164 E Quincy
Mary E. Mrs., wid Russell J., emp G. E. K. Co., h 76 Main (8)
Mary M., teacher, h Park av c E Quincy
Sheldrick Raymond, emp G. E. K. Co., h 1 Brooklyn ter
Shepard Charles, fireman Eclipse Mill, h 230 Union
George, laborer, h 549 Main
George J., laborer, bds 230 Union
Isabella B. Mrs., h 199 Main
Myrtle Mrs., h 565 Union
Sheridan Catherine, emp A. P. W., bds 7 Phoenix
James H., emp A. P. W., bds 7 Phoenix
Margaret, wid Michael, h 7 Phoenix
Mary, wid William, h 114 Gallup
Thomas, sta engineer, h 114 Gallup
Sherman Adelbert E., farmer, bds 1 N Veazie beyond 185
SHERMAN ARTHUR (H. A. Sherman & Son), bds 175 Eagle
Eber B., retired, h 175 Eagle
Frank H., emp Chair Shop, h 81 Marietta
Fred A., clerk 94 Main, h 124 Corinth
Gordon, h 7 Whitman

Edwin Barnard 88 1-2 Main St. Substantial Fire Companies. Liberal treatment to Policy Holders. Your business appreciated

Tuttle & Bryant Co. Complete line of American, German and English Wall Papers at moderate prices. 51 Eagle St.

Sherman Harry J., emp L. H. Sherman, res Adams
SHERMAN HORACE A. (H. A. Sherman & Son), h 175 Eagle
SHERMAN H. A. & SON, (Horace A. & Son) groceries 15 Eagle

20 YEARS' EXPERIENCE
Small Beginings Sometimes Make Good Endings
20 years continually growing, and today we are the most up-to-date and complete Food Emporium in Western Massachusetts. Our location is good, courteous service, quality our watch-word and our prices right.
H. A. SHERMAN & SON
RELIABLE STORE 15 EAGLE STREET

Sherman Jessie B., teacher, bds 175 Eagle
SHERMAN L. HOMER, machine forging, carriage and wagon maker r 101 Center, res Adams, see p 4
Margaret L., bds 175 Eagle
Nora Mrs., h 13 N Church
Sherrow George, h 141 Glen av
Louis, emp W. P. W., h 117 Glen av
—see Charron
Sherry Agnes C., emp W. P. W., bds 136 Prospect
Alden B., student, bds 723 Mass av
Anna C., emp McMillan & Co., bds 136 Prospect
Arthur G., retired, h 723 Mass av
Edward J., emp W. P. W., bds 136 Prospect
Elizabeth A., clerk, bds 28 Bank
Julia, wks Weber Bros., bds 183 Franklin
Margaret, bds 183 Franklin
Mary, bds 136 Prospect
Mary, wid James, h 28 Bank
Michael, wks W. P. W., h 136 Prospect
Patrick, retired, h 183 Franklin
Rose G., teacher, bds 183 Franklin
Thomas, bds 28 Bank
Shields Albert, plumber, bds Cheesbro
Annie, emp Braytonville Mill, bds 577 W Main
Bert, 43 Hudson
Catherine, emp Eagle Mill, bds 577 W Main
Cecelia V., emp Clark's B. Co., bds 1 School
Clarence, mason, h 208 Houghton
Helen, emp 107 Main, bds 43 Hudson
John Jr., laborer, bds 577 W Main
John Sr., retired, h 577 W Main
John, emp Cota-Hanley Co., bds 1 School
James, emp B. H. Sanatorium, h 288 Houghton
Louis, mason, h 49 Hudson

Burlingame & Darby Co. Chilton Paint Kyanize Varnishes

Smoke the Nickel In J. F. Collins & Co. Tel. 420

Shields Michael, laborer, h 89 Charles
Richard J., h 1 School
Richard J. Jr., bds 1 School
Thomas, foreman C. J. Arnold, bds W Main
Shippee Alta D. Mrs., dressmaker, rms 103 Main (515)
Leon H., carpenter and builder 103 Main (515)
Shirtliff George, laundryman, bds 14 Grant
Harry, bds 52 Jordan av, Clarksburg
Shorrock Arthur, dentist 68 Main, h do
Edwin, calico printer, h 72 Liberty
Short Charles E., emp Brooklyn, N. Y., h 100 Veazie
Frances W., bds 100 Veazie
Harry J., tel opr, rms 20 Bank
Susie M., chambermaid The Wilson, bds 100 Veazie
Shortman Everette R., farm hand, bds 63 Furnace
George, emp Briggsville, bds Ed. Shortman
Shultis Charles E., laborer, bds 253½ State
Henry, coachman, h 28 Spring
William, clothes cleaner 14 Ashland, bds 31 W Main
William H., painter, bds 31 W Main
William S., emp Apothecary Hall, h 31 W Main
Shutler P. F., civil engineer, rms 1 Church pl
Sibley Hal G., machinist A. P. W., 99 Veazie
SICILIANO ANGELO (Siciliano Bros.), h 17 Ryan's lane
SICILIANO BLAISE A. (Siciliano Bros.), h 17 Ryan's lane
SICILIANO BROTHERS (Angelo, Jerry J. and Blaise), confectionery and fruit, 5 Eagle

The Climax Store
The Unique Place for Candies, Sweets, and Sundaes the best
CALL ON US AND WE WILL DO THE REST
Manufacturers of Ice Cream and Candies
TELEPHONE
SICILIANO BROS.
5 Eagle Street, North Adams, Mass.
Look for the RED CLIMAX POP CORN WAGON on Main Street

SICILIANO JERRY J. (Siciliano Bros.), h 17 Ryan's lane
Siciliano Nicolo, emp H. W. C. B. Co., h 12 Duggan
Siddons George, emp W. P. W., h 12 Luther
Sifton Henry, laborer, h 218 Beaver
Sigouin Emma, h 9 Temple
Charles, driver, h Temple
Joseph, laborer, h 131 Front
Sikes Mrs., emp G. Mill, bds 3 Olds, Greylock
Silvia Manuel, bell boy

The Springfield Union Has the Best News of North Adams **Read It!**

Bliss Business College Business men employ our graduates because they can do their work.

Simard Louis A. Rev., curae Notre Dame Church, bds 228 Main
Sime Jennie, wid Philip G., h 8 Holden
Lawrence H., laborer, bds 8 Holden
Walter P., emp W. H. Sperry & Co., bds 8 Holden
Simenella Guiseppie, laborer, bds 18 Waverly pl
SIMKIN ABRAHAM D., tailor 85 Main (324), h 75 Spring, see p 9
Simmons Albert C., h 27 Franklin
SIMMONS L. A., undertaker 38 and 40 Bank, h 9 Elmwood av

L. A. SIMMONS
Undertaker
38-40 BANK STREET NORTH ADAMS, MASS.
Tel. 256-W. Res. 256-R.

Nina A., bds 27 Franklin
Simon George, fruits 114 Ashland, h 328 State
Louis M., grocer 3 River, h 7 River
Salim, clerk, bds 328 State
Solomon, fruit, bds 328 State
Simonsen Andrew G., tailor P. J. Boland Co., h 381 E Main
Emil, bell boy The Wellington, bds 381 Main
Simpson George E., meats 359 River, h 371 do
Howard, clerk 5 Center, bds 371 River
Ida F., wid George F., 138 Church
John, emp A. P. W., h 121 River
John, emp 16 Main, h 53 River
Sinclitico Francisco, emp A. P. W., h 96 Center
Sinderman Carl, emp G. Mill, bds 63 Greylock av, Greylock
Edward, emp Mill, h 63 Greylock av, Greylock
Sing Charlie, Chinese laundry 19 State, h do
John, laundry 104 Holden, bds do
Singer Sewing Machine Co., Joseph A. Felix mgr, 34 Eagle
Sinnott Catherine, student, bds 62 N Holden
John, emp A. P. W., h 62 N Holden
Michael, blacksmith H. C. Mill, h 118 Liberty
Sirullo George, laborer, bds 51 River
Michael, expressman, h 51 River
Sisters of St Anne, 206 Main
of St Joseph, convent 12 Union
Skeele Annie C., teacher Normal School, bds 199 Main
Clara R., bds 199 Main
Lucy Mrs., h 199 Main
Skelly Catherine, emp Weber Bros., bds 42 N Holden
Elizabeth, emp N. & H., bds 42 N Holden
Thomas, laborer, h 42 N Holden
Skovera Mike, emp H. C. Mill, h 223 Union
Slade Charles H., prop Wellington Barber Shop, res Stamford, Vt., r 2
George H., retired, h 331 Houghton

ELECTRIC MOTORS and GENERATORS
Consulting and Contracting Electrical Engineer
HAROLD OSBORN
Phone 619

Slade Jerome E., foreman Weber Bros., h 331 Houghton
Slagle William F., foreman B. & M., h 18 Park av
Slattery Annie, Keith's, h 18 Main
Edward Jr., emp A. P. W., h 18 W Main
James, retired, h 24 W Main
John, bds 22 High
Margaret, bds 24 W Main
Mary, wid Edward, h 18 W Main
Mary, h 18 W Main
Thomas, student, bds 36 N Holden
William M., wks A. P. W., h 36 N Holden
William H., carpenter, h 24 Elm
Sly Emma, wid Addison, h 353 W Main
Susan Mrs., rms 20 Bank
Smalley George T., chef Noel's cafe, rms 30 Holden
Smith Adelina, weaver, bds 23 Brooklyn
Albert R. (W. N. & A. R. Smith), bds 19 Chestnut
Alfred L., emp 50 State, bds 23 Brooklyn
Alice M., emp A. P. W., res Clarksburg, r 1
Alice K., wid John, h 26 Chase av
Bertha, emp A. P. W., bds 25 Brooklyn
Blanche A., emp W. P. W., bds 215 Ashland
Carl, emp Union Mill, h 59 Willow Dell
Carrie F., clerk 67 Main, bds 44 Cady
Catherine, emp Model Laundry, h 86 Marietta
Catherine E., emp W. P. W., h 5 Walker
Charles, emp W. & H., h 46 Willow Dell
Charles H., laborer, h 65 Brooklyn
Clinton H., emp 62 Center, rms 103 Main (423)
SMITH DANIEL P., livery and agt Boston & Springfield Despatch 28 State, h do, see p 60
Delphine, emp A. P. W., bds 23 Brooklyn
Edna G., bds 339 Houghton
Edna M., clerk 104 Main, bds 488 W Main
Edward N., real estate 104 Main, h 488 W Main
Elizabeth, wid Albert R., h 51 Ashland
Elizabeth, bds 25 Brooklyn
Elizabeth Mrs., nurse, bds 4 Church pl
Elizabeth R., wid Albert R., h Church c Summer
Emma, wid Joseph, h 44 North
Ephrian S., h 27 Union
Ernest, emp J. H. Cody, bds 121 Richview av
Ernest, emp Weber Bros., h 458 Church
Eugene L. (H. W. Clark & Co.), h Pittsfield
Eugenia, wid Stephen, h 33 Bracewell av
Francis P., emp W. P. W., bds 96 Bracewell av
Frank, emp Beaver Mill, bds 101 Beaver
Frank J., emp Weber Bros., h 148 Bracewell av

CARLISLE HARDWARE CO. Paints and Oils. 99 Main St., North Adams, Mass.

Tuttle & Bryant Co. Largest line of Carpets, Rugs, Mattings, Linoleums, etc., to be found in Western Massachusetts. 51 Eagle St.

Smith Fred, lmp 46 Lincoln, bds 86 Marretta
Fred, emp 50 State, rms 14 Holden
SMITH FREDERICK MRS., rooming house 3 Church pl, see p 32
Frank G., photographer 47 Holden, h 62 Hall
Frederick S., civil engineer, h 3 Church pl
George A., fireman, rms 36 Holden
George S., emp worsted mill, bds 29 Harris
George H., stone mason, h 223 Ashland
Harold B., teacher, rms 39 E Quincy
Harriet, bds 3 Church pl
Harry E., emp A. P. W., h 26 Chase av
Harry J., student, bds 44 Cady
Ida, wid Carlos, h 49 Hall
Irving H., student, bds 62 Hall
James, h 119 Meadow
James, bartender 3 Marshall, bds 56 Chase av
James, mill hand, bds 20 Center
James A., emp worsted mill, bds 29 Harris
James M., laborer, h 444 Church
James O., shoemaker, bds 96 Bracewell av
Janet, wid Dexter, h 51 Franklin
Janet A., bkpr, bds 51 Ashland
Jerry J., fireman B. & M., h 11 Summit av
John E., emp 24 Center, bds 96 Bracewell av
John, clerk 14 Marshall, h 96 Bracewell av
John A., emp W. P. W., h 112 Union
John F., policeman, h 339 Houghton
John H., roofer 516 State, h do
Joseph, emp A. P. W., h 141 Cliff
Joseph, blacksmith, h 219 Union
Joseph K., sketchmaker, h 164 Bracewell av
J. Conrad, stripper J. F. C. & Co., bds 516 State
Leroy N., insp B. Co., h 58 Prospect av, Blackinton
Louis, emp A. P. W., h 23 Brooklyn
Lucy, bds 119 Meadow
Luther, student, bds 55 Chase av
Margaret, emp H. C. Mill, h 8 Rand
Margaret R., teacher grammar school, bds 65 Church
Margaret, emp N. Adams Hosp., bds do
Margaret L., student, bds 164 Bracewell av
Maria, wid Samuel, bds 44 Cady
Maria P., h 339 Houghton
Marjory M., milliner, bds 215 Ashland
Marion, bds 164 Bracewell av
Mary, emp A. P. W., bds 23 Brooklyn
Mary F. Mrs., grocer 516 State, h do
Mary J., domestic 46 Quincy
Michael, clerk 107 Main, bds 146 S Church

Burlingame & Darby Co. Fine Cutlery Razors Shears

SMOKE THE 7-30-4. J. F. Collins & Co. Tel. 420

Smith Minnie B., clerk J. H. M. Co., h 33 Bracewell av
Patrick H., collector 87 Main, h 44 Cady
Peter, h 18 Wesleyan
Polly, wid Thomas, h 561 W Main
Robert (Nichols & Smith), h 429 Main
Robert J., emp W. & H., bds 44 Cady
Robert M., plumber, h 338 State rd, Greylock
Reuben G., teamster, h 436 Houghton
Roy L., teacher Normal School
Sanford E., emp A. P. W., h 55 Chase av
S. Marion, bds 164 Bracewell av
Thomas, retired, h 5 Walker
Thomas, h 18 Wesleyan
Walter N. (W. N. & A. R. Smith), h 215 Ashland
William, cabinet maker, bds 338 State rd, Greylock
William, emp E. Greenwich, h 6 Crossey pl
William, emp worsted mill, h 29 Harris
William G., wks A. P. W., h 79 W Main
William G., emp A. P. W., bds 25 Brooklyn
William H., musical director Richmond Theater, h 79 Liberty
William W., sketchmaker, h 28 Chase av
W. N. & A. R. (Walter N. and Albert R.), dry goods and groceries 202 Beaver
Smoke Joseph, laborer, h 3 Granite
Snyder Annus Mrs., emp W. & H., h 88 Bracewell av
Bertha (Mrs. Charles), emp W. P. W., h 21 N Church
Mark W., bkpr W. G. Snyder, h 170 Bracewell av
Peter, emp G. Mill, h 25 Island av, Greylock
Peter, janitor, h 88 Bracewell av
Susie E., emp A. P. W., h 103 Main (427)
SNYDER WILLIS G., coal dealer 62 Summer, h 60 do, see p 12
Societe St Jean Baptiste, 16 Bank
Sofro Barney, junk peddler, h 131 Liberty
Solomon Celia, bds Willow Dell
Joseph, laborer, h 279 State
Joseph, emp 51 W Main, res Adams
Libby Mrs., h Willow Dell
Philip (The New Union Market), h 21 Veazie
Saley, cigarmaker 112½ Main, h r Berkshire Hotel
Tony, laborer, bds 279 State
Sommer Anton, painter, h 25 North
Sommerfeld Max, h 116 Gallup
Sorrell Alfred, painter, h 12 Luther
Alfred I., emp Union Mill, bds 139 Beaver
Arthur, emp H. C. Mill, bds 139 Beaver
Domina, emp Eclipse Mill, h 8 Tannery Yard
Eli, emp Eclipse Mill, bds 139 Beaver

Have your eyes examined for eye glasses and spectacles by D. R. Provencher Optometrist & Optician, 212-214 New Kimbell Blk.

Our Employment Department GETS POSITIONS . . . Bliss Business College

Sorrell Fred, painter contractor, h 12 Luther
Henry, emp H. C. Mill, bds 139 Beaver
Noah, laborer, h 139 Beaver
Violet P., h 12 Luther
Wilfred, emp Eclipse Mill, bds 139 Beaver
Soulier Eva, emp W. P. W., bds 32 Folsom
Henry, emp W. P. W., h 32 Folsom
Lottie, emp H. C. Mill, bds 32 Folsom
Rose, emp Eclipse, bds 32 Folsom
Southgate Charles Sr., emp J. H. M. Co., h 275 River
Charles Jr., lineman B. & M., bds 275 River
George, emp W. & H., bds 275 River
Harold, emp W. & H., bds 275 River
Robert, emp Dr. E. E. Russell, bds 275 River
William C., emp Adams, h 275 River
Southwick Marie S. Mrs., millinery Main c Ashland, h do
Soy Joe, emp Laundry, 38 Eagle, bds do
Spagnolo Antonio, emp H. W. C. & Co., h 68 Furnace
Joseph, emp H. W. C. & Co., bds 68 Furnace
Sparrow Lucy, teacher, bds 23 Bradley
Warren, farmer, bds Clarksburg
William A., farmer, h 23 Bradley
Spaulding Morton M., bakery 109 Main, h 69 Quincy
Spear Charles D., paymster W. & H., h 1431 Mass av, Blackinton
Speihert Nichola, emp G. Mill, bds 1 Protection av, Greylock
SPENCER ALBERT E., cashier N. Adams Nat Bank, h 11 Hoosac
Albert H., wks A. P. W., h 34 William
SPENCER BROS. (H. A. Spencer), insurance and real estate 104 Main, see p 57
Clayton E. (Dean-Spencer Leather Co.), bds 82 Bracewell av
Elizabeth C., bkpr Potter Bros. & Co., bds 20 Franklin
Ella B., teacher, bds Drury lane
Florence N., emp Weber Bros., bds 82 Bracewell av
Grace, wid William, h 20 Franklin
SPENCER HAROLD A. (Spencer Bros.), h 205 Main
Henrietta, wid Edward C., h 82 Bracewell av
Herbert C., emp Union Mill, bds 309 Beaver
Leona, emp Briggsville, bds 309 Beaver
Margaret, weaver Briggsville, bds 309 Beaver
William J., emp Briggsville, h 309 Beaver
William J. Jr., emp Briggsville, bds 309 Beaver
Sperry W. H. & Co. (William H. Sperry), wholesale paper, confectionery, etc., 114 and 116 Holden
William H. (W. H. Sperry & Co.), h 116 Pleasant

C. H. CUTTING & CO. CLOTHIERS Cutting Corner. Since 1870.

Electric Motors and Generators **HAROLD OSBORN**
Consulting and Contracting Electrical Engineer. 'Phone 619

Spicer Georgia W., trained nurse, bds 17 Bank
Harriett E., wid Howard, h 17 Bank
Spinelli Antonio, laborer, h 431 River
Spink Agnes, emp A. P. W., bds 83 Franklin
David, emp 7 Eagle, bds 83 Franklin
Eugene F., roofer, h 510 State, r 1
Frank, emp A. P. W., h 83 Franklin
Frank Jr., emp N. Adams Gas Co., h 23 Montgomery
William, emp A. P. W., bds 83 Franklin
Spinney Charles W., emp G. E. K. Co., 86 Holbrook
Louise, milliner, bds 86 Holbrook
Spitzer Harry, junk pedler, h 9 Harrison av
Jacob, milk pedler, h Florida Mountain rd
Spooner Chas. E., meats 14 Marshall, res S. Hadley
Sporing August, carpenter A. P. W., h 137 Richview av
Sprague Arthur D., brakeman B. & M., bds 368 Ashland
Eugene G., emp Dean & Spencer Co., h 15½ Eagle
Ernest E., foreman D-S Leather Co., h 55 Hall
Frank B., emp Weber Bros., bds 44 Hall
Fred, h 61 Hathaway
Herbert D., switchman B. & M., h 368 Ashland
Herbert N., emp B. & M., bds 368 Ashland

CARLISLE HARDWARE CO. Jobbers and Dealers in Hardware and Manufacturers' Supplies. 99 Main St., North Adams, Mass.

Sprague Lester R., emp B. & M., bds 368 Ashland
L. Phillip (Hinkelbein & Sprague), h 25 Meadow
Viola L., student, bds 15½ Eagle
Sprowsin Ida, wid William H., emp Eclipse Mill, h 16 Miner
Spruill Jesse B., china, etc., electric contractor 97 Main, h 19 Chestnut
Squire Edward, emp W. P. W., bds 71 Quincy
Sreenan John H., barber shop 159 Union, h 43 Jackson
Owen, emp W. P. W., bds 43 Jackson
Stacy C. Elmer, bds 21 Bank
Emily D., teacher, rms 201 Main
Stack Catherine C., bds 229 River
Ellen, wid Richard, h 229 River
Mary E., emp G. E. K. Co., bds 229 River
Stafford Elva M., teacher, bds 80 Kemp av
STAFFORD FRANK D., physician 56 Summer, h do, office hours 8-9 a. m., 1-3 and 7-9 p. m., see p 47
Melvin A., carpenter, h 80 Kemp av
STANDARD MERCANTILE CO., C. V. W. Jayne prop, groceries 27 Eagle, see p 26
Oil Co., T. J. Gendron agt, fght yd B. & M. R. R., Ashland
Stanisky George, emp Briggsville, bds 6 Rand

EDWIN BARNARD Public stenographer and typewriter, constantly in office, will take notes wherever desired.
88½ Main St., Over Higley's

Tuttle & Bryant Co. Specialists in Dress Goods, Silks, Wash Goods, Linens, White Goods and all desirable Dress Fabrics. 51 Eagle St.

Stanisky John, emp H. C. Mill, h 6 Rand
Sylvester, emp W. P. W., bds 6 Rand
Starks Cora E., matron N. Adams City Farm, h do
Henry W., supt N. Adams City Farm, h do
Starr Ernest J., prop The Tire Shop 52 Center, res Adams
State Inspector's Office, 68 Main
St. Cyr Joseph E., weaver, h 1 Kemp av ext
—see Cyr
St. Denis Adolphus, clerk, bds 65 Spring
Arthur, driver, bds 65 Spring
Cecile, wid Moses, h 65 Spring
Emma, emp W. B. S. Co., bds 65 Spring
Earl, emp Excelsior Printing Co., bds 65 Spring
Fred, emp G. E. K. Co., h 79 Spring
Fred, farmer, h Florida Mt.
Henry, laborer, h 5 Walker
Isabel, emp Briggsville, h 5 Walker
Joseph, laboer, h 1 Fairfield av
Leander Sr., h 5 Walker
Leander Jr., emp Water Works, h 5 Walker
Lillian, milliner, bds 65 Spring
Mary, wid Julius, bds 151 Liberty

CLUETT & SONS MUSICAL MERCHANDISE 98 MAIN STREET

St. Denis Rose, emp H. C. Mill, h 5 Walker
Philemon, h 5 Walker
Stebbins Alfred A., retired, bds 476 E Main
STEBBINS GEORGE H., supt H. C. Wood Co., h 476 Main, Tel 629-11
J. Bert, carpenter, h 74 Liberty
Stedman W. Henry, mgr N. E. Tel. & Tel. Co., h 223 Church
Stein Emil R., cigarmaker, h 15 Highland av
Emil R. Jr., student, bds 15 Highland av
Ruth, student, bds 15 Highland av
Steemburgh Edward T., driver, Willow Dell
Leander, laborer, h Willow Dell
Percy, emp A. P. W., bds Willow Dell
Stephenson Charles, weaver W. & H., h N Holden
—see Stevenson
STERLING PRINTING CO., Frank H. Kells prop, printers, 138-154 Ashland, see insert
Stevens Charles E., shoe cutter, h 69 Blackinton
Earl L., clerk Cutting & Co., bds 69 Blackinton
Edwin C., emp W. P. W., h 101 Franklin
Frank P., farmer, h 861 State rd, Greylock
Julia, wid Frank, bds 30 Adams
Thomas A., carpenter, h 182 Veazie

Burlingame & Darby Co. Everything in Hardware, also Drugs and Patent Medicines

SMOKE THE BANKER. J. F. Collins & Co. Tel. 420

Stevens Vera, nurse N. A. Hospital
Stevenson Alma, domestic 130 Church
Charles, emp G. Mill, bds 17 Taft, Greylock
Charles, weaver, bds 71 N Holden
Emma, mill hand, bds 165 River
Grace, dressmaker, bds 55 Prospect
James, emp H. C. Co., h 14 Montana
Raymond, painter, h 2 Millard av, Clarksburg, r 1
Richard H., weaver B. Co., bds 1597 Mass av, Blackinton
Thomas, gardener, h 1597 Mass av, Blackinton
Thomas, emp A. P. W., h 55 Prospect
William A., painter, h 17 Wesleyan
—see Stephenson
Stewart Charles H., laborer, h 42 Montgomery
Charlotte A., teacher, bds 42 Montgomery
Edward W. Mrs., h 251 Eagle
Harvey M., bds 42 Montgomery
Helen J., emp W. P. W., bds 42 Montgomery
Henry C., emp B. & A., h 42 Montgomery
Lillian Mrs., emp Briggsville Mill, bds 119 Eagle
Margaret, bds 15 Hudson
Marie Mrs., h 43 Jackson
—see Stuart
Stickles George, emp W. B. S. Co., bds 1 Church pl
Stickley Robert, emp Braytonville Mill, bds 587 W Main
Stiles Orville, emp W. P. W., bds 27 State
Stillman Benjamin G., emp Berkshire Hill Paper Co., bds 168 Union
Stimson Daniel W., overseer G. Mill, h 303 State rd, Greylock
St. John Albert, emp W. P. W., bds 129 Glen av
Alfred, wks W. P. W., h 129 Glen av
Fred Sr., retired, h 406 Houghton
George, laborer, bds 406 Houghton, Clarksburg
Henry, shoemaker, h 94 W Main
Henry, emp G. Mill, bds 17 Taft, Greylock
Joseph, baker, 169 River, bds Clarksburg
Joseph, emp 197 Houghton, bds 406 do
Tony, emp A. P. W., h 7 Irving av
St. Joseph Convent (Sisters of St. Joseph), 12 Union
Stickney Henry, stone mason, h Kemp av, r 1
Stockwell C. Arthur, furniture repairer, h 390 Houghton
Florence A., bds 45 Cady
STOCKWELL GEORGE S. (Stockwell & Rosston), h 45 Cady
Irving H., bds 80 Kemp av
Roy G., student, bds 45 Cady
Ruth M., student, bds 45 Cady
STOCKWELL & ROSSTON (George S. Stockwell and Edgar G. Rosston), meat market, 29 Main, see p 27B

ALL THE BEST AND LATEST Sporting News in The Springfield Union

Bliss Business College Business men employ our graduates because they can do their work

Stoddard Anna Mrs., bds 3 Owens av
STODDARD WALTER C., painter and paper hanger 3 Owens av, h do, see p 16
Stodden John B., emp W. P. W., h 18 Meadow
Stokes William H., emp B. Co., 1669 Mass av, Blackinton
Stone Charles, laborer, h 49 Willow Dell
David, h E Mountain rd
Ellen, emp B. Co., bds Edward Lord
Fred, emp A. P. W., h 12 Whitman
John, shoemaker, bds 466 Union
Joseph O., emp 47 Holden, h 50 Prospect
Lizzie J., h 225 Eagle
Lewis, retired, h 14 Washington av
STONE NATHAN, (Berkshire Clothing Co.), h 9 Millard
Peter, farmer, Florida Mountain rd, r 3
Telesdore, emp B. Co., h 121 River, Blackinton
William O., emp B. L. Co., h 1261 Mass av, Blackinton
—see Laroche
Stork Linus, emp G. E. K. Co., bds 31 Main
Story Leon E., emp N. E. Tel. Co., h 37 N Holden
St. Peter Adelore, emp G. Mill, h 57 New, Greylock
Mary Mrs., h 160 State
Philip, weaver H. C. Mill, h 153 Cliff
St. Pierre Delano, emp Eclipse, bds 17 Johnson
John, emp G. Mill, h 33 Taft, Greylock
Strail Frederick, weaver, h 1414 Mass av, Blackinton
John H., emp B. Co., h 1575 Mass av, Blackinton
Leander J., emp B. Co., bds 23 Rickards, Blackinton
Strait William J., driver, h 61 Morris
Stranaghan William, emp W. P. W., bds 158 Liberty
William Mrs., h 158 Liberty
Strange Agnes, domestic 901 Mass av
Earl G., laborer, bds 111 Main, r 15
Leroy D., emp Barber Leather Co., h 28 Dover
Mary F., wid Paul, h 111 Main, r 15
Stratton Rolney J., h 46 Hudson
Strauss Joseph, grocer 37 Eagle, h 264 Ashland
Streeter Arthur H., mgr Greylock Grocery Co., res Adams
Edward W., treas N. Adams Wholesale and (Wall Bros. & Streeter), res Adams
Fred D., emp Windsor, h 80 Meadow
Frank W., agt American and National Express Co., h 51 Ashland
Luther B., wire chief N. E. Tel. Co., h off Pattison
Percy, machinist, h 86 Meadow
Strong Elizabeth E. Mrs., housekeeper, bds 53 E Quincy
Frank N., emp G. E. K. Co., h 349 W Main

JAMES MARTIN Shoes THAT Satisfy Fine Footwear 20 Holden St. No. Adams, Mass.

Electrical Supplies Largest Stock in the County
HAROLD OSBORN, B. Sc. E. E.

Strong Hewat & Co. (R. A. Strong and R. A. J. Hewat), woolen mfrs, Briggsville
Maud, emp H. W. C. B. Co., bds 289 River
Minnie Mrs., emp Model Laundry Co., h 289 River
Nelson, wks gas house, h 289 River
Stroud G. Pauline, bds 30 Quincy
Laura A., Mrs., h 19 Chestnut
Merritt H., h 30 Quincy
Strope Clarence L., bkpr B. Co., h 1349 Mass av, Blackinton
Sturner Frank, emp H. C. Mill, h 105 Gallup
Sturtevant Morton A., city editor Transcript, h 79 Charles
Robert B., emp A. P. W., h 40 Meadow
Sullivan Benjamin B., bkpr 47 Main, bds 71 N Holden
Catherine, dressmaker, h 11 Fuller
Charles, retired, h 211 Church
Edward C., bkpr 47 Main, bds 71 N Holden
Eliza, h 406 Main
Esmond R., dentist 85 Main (316), bds 41 Brooklyn
SULLIVAN EULICK F., physician 85 Main (200), h 324 do, office hours 8-9 a. m., 1-3 and 7-8 p. m., see p 47
Florence, bds 71 N Holden
Frank, emp W. P. W., h 183 Union
Francis, apprentice Transcript, bds 406 E Main
SULLIVAN FREDERICK P., dentist (304) 103 Main, h 211 Church, office hours 8.30-12 a. m., 1.30 to 5.30 p. m., Wednesday and Saturday evenings 7-9 p. m., see p 47
Helen, clerk 56 Main, bds 211 Church
Jeremiah F., asst pastor St. Francis Church, h 75 Eagle
John, emp W. P. W., bds 27 State
John, bartender Mansion House, rms 17 Bank
John F., h 71 N Holden
John F., weaver Eagle Mill, bds 9 Luther
John J., barber shop 57 Center, h 11 Fuller
SULLIVAN JOHN J., grocer 5 Center, h 41 Brooklyn, see p 22
John J., printer, h 73 Veazie
John V., city bkpr, bds 41 Brooklyn
Julia, bds 36 Porter
Julia, emp W. P. W., bds 9 Luther
Julia, wid Michael C., h 9 Luther
Leon F., clerk 5 Center, bds 41 Brooklyn
Mary, wid Jeremiah, h 11 Fuller
Mary F., clerk Boston Store, bds 406 Main
Mary, emp Richmond Hotel, bds do
Mary E., clerk 56 Main, bds 211 Church
Maude H., teacher, bds 211 Church
Michael, bds 9 Luther
Nellie, clerk Weber Bros., h 11 Fuller

CARLISLE HARDWARE CO. Jobbers and Dealers in Paints, Oils, Lime and Cement. 99 Main St., North Adams, Mass.

Tuttle & Bryant Co. Our collection of Dress Fabrics is the result of the most careful selection and includes all the new shades. 51 Eagle St.

Sullivan Nora, emp W. P. W., bds 36 Porter
Patrick J., bds 9 Luther
Theresa C., teacher, bds 41 Brooklyn
Thomas J., conductor, 24 Main
Walter A., treas Empire Theater, bds 71 N Holden
William B., furniture dealer, h 71 N Holden
William H., printer Transcript, h 406 E Main
William M., dentist 85 Main (316), h 41 Montana
Summer William, wks W. P. W., h N Eagle, Clarksburg, r 1
Sumner Chauncey L., farmer, h 65 Church
Irwin L., carpenter, h 157 North
Leland L., farmer, h East rd 1 ml out
Summons Albert, carpet layer, h 27 Franklin
Supernant Eva C., domestic 82 Eagle
Peter, clerk, h 40 Taft, Greylock
Leo, emp W. P. W., bds 128 Cliff
Supernault Annie Mrs., emp G. E. K. Co., h 69 Main (3)
Bernedette, emp H. C. Mill, bds 68 Kemp
Ethel, emp G. E. K. Co., bds 69 Main (3)
Fred Mrs., emp G. E. K. Co., h 219 River
Henry, emp B. & M., h 522 Union
Joseph, emp W. P. W., bds 68 Kemp
Natalie Mrs., bds 68 Kemp
Pauline, emp H. C. Mill, bds 68 Kemp
Surdam Burt, emp A. P. W., bds 225 River
Surprenault Victor, emp W. P. W., bds 59 Willow Dell
Susutd Joseph, emp W. & H., bds 53½ Willow Dell
Suttle Lawrence H., weaver W. & H., rms 69 Holden
Sutton Frederick, carpenter, h 1507 Mass av, Blackinton
Sutty Mary, fruit and confectionery, etc. 92 Main, bds 79 Chestnut
Swaffield Basil, emp B. & M., bds 17 Willow
Swan Caroline, emp G. Mill, bds 17 Taft, Greylock
Sweeney Arthur W., emp . P. E., bds 4 Ballou
Celia, emp Eclipse Mill, bds 233 Main
Edward L., emp A. P. W., bds 4 Ballou
George H., emp W. P. W., bds 4 Ballou
Georgianna Mrs., h 4 Ballou
Henry, h 17 Prospect
John, emp Adams, h 27 Reed
John B., laborer, h 9 Reed
John J., conductor B. St. Ry., h 727 State, r 1
Mary, wid John, h 480 Union
Paul A., bds 32 Miner
Theopolis, retired, h S Church, r 3
Thomas L., porter, h 14 South
—see Chouinnere
Sweet Daniel, laborer, rms 108½ Main

Burlingame & Darby Co. Best quality Goods. Prices are low for high quality

SMOKE THE 7-30-4. J. F. Collins & Co. Tel. 420

Sweet Romaine, emp Williamstown, bds 1215 Mass av, Blackinton
Swift & Co., R. F. Armstrong mgr, wholesale meats 95 State
Swiger Margaret F., emp 96 Main, rms Williamstown
Sykes Mary E. Mrs., bds 61 Elmwood av

TABER RALPH, emp W. P. W., bds 141 Eagle
Tabscott Hannah, domestic 80 Elmwood av
Tacier—see Tasey
Tadiello Eli, emp A. P. W., h 10 Warren
Taft Blanche, emp B. Co., 1190 Mass av, Blackinton
Clifford E., emp B. Co., bds Wm. H. Taft
Cora E., bds 1362 Mass av, Blackinton
Herbert J., emp B. Co., h 1362 Mass av, Blackinton
Pauline, emp B. Co., bds 1203 Mass av, Blackinton
Sarah J., wid John, h 1362 Mass av, Blackinton
William H., h 1203 Mass av, Blackinton
Tahskin Nathan, stoves and furniture 24 Main, h 5 Ashland
Tairo Roy, conductor B. & M., rms 1 Church pl
Tokob Rephosz, emp H. C. Mill, h 105 Gallup
Talbot Lillian, weaver, bds 24 Summit av
Tallarico Daniel, laborer, h 15 Ryan's lane
George, grocer 53 Center, h 51 do
Papino, emp A. P. W., bds 15 Waverly pl
Pietro, driver 26 Main, h 10 Ryan's lane
Talano Mrs., h 14 Waverly pl
Talham Albert E., retired, h 96 Brooklyn
TALTY T. J., prop The Richmond, rms The Wellington
Tannack John, emp H. W. C. Biscuit Co., h 75 Cady
Tanner George J., emp N. Adams Gas Co., h 84 Holden
Tangley William L., clerk Wellington Cafe, h 158 Liberty
Tarso John, emp N. Adams Mfg Co., h 48 Mill
Tartre—see LeTartre
Tasey—see Tessier
Tash Charles, peddler, bds 322 State
John, laborer, bds 324 State
Joseph, retired, h 322 State
Tony, peddler, bds 322 State
Tassone Antonio, driver 116 Center, h 47½ Center
Frank, laborer, h r 89 Center
Tasoni Joseph, laborer, h 345 Walnut
Tatro Anna, emp 39 Main, bds 14 Whitman
Charles, laboer, h 430 River
Edward, emp 26 Marshall, h 14 Whitman
Edward, emp G. Mill, h 46 Taft, Greylock
Emma, bds 271 Beaver
Ernest, laborer, h 595 E Main
Fred, laborer, h 271 Beaver

Druggists' Prescriptions Filled Satisfaction Guaranteed D. R. Provencher Room 212-214 New Kimbell Block

YOU CAN PREPARE FOR PROMOTION OR A BETTER POSITION BY ATTENDING NIGHT SCHOOL Bliss Business College

Tatro George, laborer, bds 271 Beaver
Georgianna, emp B. Co., bds Joseph Tatro
Harry, clerk 107 Main, bds 271 Beaver
Joseph, emp Richard Briggs, bds S Church
Joseph, laborer, h 22 Cross rds, Blackinton
Joseph Jr., emp B. Co., bds Joseph Tatro
Josephine, emp B. Co., bds Joseph Tatro
Laura, emp Weber Bros., bds 14 Whitman
Louise, emp H. C. Mill, bds 271 Beaver
Mary, emp B. Co., bds Joseph Tatro
Napoleon, emp H. C. Mill, bds 271 Beaver
Rose Mrs., bds 595 Main
William N., brakeman, h 303 Park av
TATRO WYNNE J. (McCraw & Tatro), h 25 Blackinton
—see Tetrault
Tattersall Sarah E., teacher, bds 46 Bryant
Taylor Anna, bds 111 Hall
TAYLOR BENJAMIN M., mgr New Richmond Theater, bds Richmond Hotel
Bertha, domestic, bds 4 Royal
Delia Mrs., h 17 Bank
Eliza, wid John C., h 20 Franklin
Elizabeth, wid Joseph, h Leonard, Blackinton
Ethel A., clerk 18 Holden, bds 376 Eagle
Florence L., domestic nurse, rms 80 Quincy
George M., shipping clerk A. P. W., h 179 North
Grace M., emp W. P. W., bds 56 Jackson
Harry R., shoemaker, h 111 Brooklyn
James T., teamster, h 376 Eagle
Jennie, wid John W., emp Onyx, h 204 Houghton
John W., weaver W. & H., h 56 Jackson
TAYLOR THOMAS H., grocer and teas and coffees, Houghton c Fuller, h do, see p 27B
William, emp W. P. W., bds 35 Fremont
Wilson H., engineer B. & M., h 357 Ashland
Tefft William B., janitor Houghton School, h 57 Hall
Teichert Otto, emp H. W. C. Co., h 1 Protection av, Greylock
Teigen Fred, harness maker, h 70 Brooklyn
Temple Clara M., housekeeper, h 440 E Main
Elijah F., trav salesman, h 172 E Quincy
Eliza, bds 86 Elmwood av
Ellen, wid Albert, h 11 Bond
Grace E., nurse N. A. Hospital, bds 11 Bond
James H., wks A. P. W., h 146 Prospect
TEMPLE J. L. CO., J. L. Temple mgr, lumber, 101 State, see p 16
TEMPLE JACKSON L., mgr J. L. Temple Co., h 86 Elmwood av
Junius B., paymaster A. P. W., h 12 Elmwood av

If what you want is **Electric** Call or Phone 619 Consulting and Contracting Electrical Engineer **HAROLD OSBORN**

Temple Mabel, librarian N. A. Pub. Library, 86 Elmwood av
Maria, milliner, h 86 Elmwood av
Mary J., domestic 51 Quincy
Myrtle, student, bds 146 Prospect
Susie, bds 11 Bond
Templeton Ada B., wid Cyrus, cook, h 21 Church
Tenney Eldory, emp W. P. W., h 68 Willow Dell
Elva, emp Model Laundry, h 76 Brooklyn
—see Tinney
Terrian Hector, clerk Roy Bros., h Gallup
Terrien Alice, emp S. H. & Co., bds 61 Center
Edna, emp Eagle Mill, bds 61 Center
Gilbert, spinner, h 61 Center
—see Therien
Terrier Alex, emp Wilson & Drake, res Adams
Terry Curtis, carpneter, h 21½ Frederick
James T., stone mason, h 66 Richview av
Tessier Delia, domestic 901 Mass av
Eugene, woolen weaver, h 58 Willow Dell
Fred, h r 35 Union
Frank, emp Braytonville Mill, h 292 State rd
Hattie, bds r 35 Union
Nelson, weaver, h 99 Beaver
Victor, emp Williamstown, h 48 Taft, Greylock
—see Tasey
TESTONI ALFONSO, sausage maker and meat market 145 State, h 189 do, see p 27B
Augusto, laborer, h 21 Walnut
Tetrault Charles H., emp 107 Main, h 271 Beaver
—see Tatro
Thackery Norman C., emp A. P. W., h 74 Porter
Thamy William, grocer 114 Ashland, h 1 Rand's lane
Thatcher Alice, teacher, bds 12 Hudson
Emily, wid Marcus M., h 125 Bracewell av
Harriet W., housekeeper, W Shaft rd, r 1
Jennie M., emp Dr. M. M. Brown, h 125 Bracewell av
Maria, wid William, h 185 Veazie
William H., bu insp Berkshire Co., h 185 Veazie
Thayer Charles A., painter, bds 61 State
Clifford, painter, 149 Glen av
Earl, emp W. P. W., bds r 24 Hathaway
Edith Mrs., nurse 413 State
Elizabeth D., wid Shepard, h 177 Main
Mary E., h 12 Hudson
Oscar S., painter 149 Glen av, h do
Thebarge Severre, baker, h 129 Ashland
William, emp G. E. K. Co., bds 129 Ashland
Therien Amos, clerk Boston Store, bds 7 Luther

EDWIN BARNARD General Insurance — Automobile insurance covering fire, liability of injury to persons, collision, covering injury to car or other property.

Tuttle & Bryant Co. The reliable store in all that pertains to first-class Dry Goods and Carpet Store. 51 Eagle St.

Therien August, emp A. P. W., h 7 Luther
Delia, emp B. S. Co., bds 7 Luther
Emil E., emp H. W. Mill, h 261 River
Eva, bds 7 Luther
Hector, meat cutter 176 Union, h 42 Gallup
Ida, emp Eagle Mill, bds 7 Luther
Joseph, emp W. P. W., h 2 Millard av, Clarksburg, r 1
Zephire, h 596 State rd, Greylock
Therrien Hector, emp 42 Gallup
Thibadore Joseph, emp A. P. W., h Cherry
Thibeault Ida, emp N. Adams Hosp., rms do
John B., emp W. P. W., h 17 Yale
Joseph, emp Keith's, h 17 Tyler
Angeline, wid Peter, bds 17 Tyler
Thibedeau Rose B., wid Adolphus, h 42 Gallup
Thibert Henry, laster G. E. K. Co., h 60 Kemp
Vitallien, shoe repairer and groceries 132 Union, h do
Thoman Annie, emp Eclipse Mill, bds Natural Bridge rd
Barbara, emp Eclipse Mill, bds Natural Bridge rd
Martin, farmer, h Natural Bridge rd
Thomas Bert, emp B. Co., h 1535 Mass av, Blackinton
Bros. (Edward and Mike), fruits, confectionery and cigars, 53 Eagle

CLUETT & SONS THE ONE PRICE PIANO HOUSE 98 MAIN STREET

Thomas David A. Rev., pastor Mt. Zion A. M. E. Church h 95 Meadow
Edward (Thomas Bros.), bds Central av
Ernest K., carpenter, bds 73 Park av
George, laborer, bds 384 River ext
James, emp W. P. W., h r 4 Central av
John, laborer, h 72 Mill, Blackinton
John W., emp B. Co., h 1475 Mass av, Blackinton
Mary, emp A. P. W., bds r 4 Central av
Mike (Thomas Bros.), bds Central av
Mortimer W., asst principal Drury Academy, h 1231 Mass av, Blackinton
Thomas, emp B. Co., bds John Thomas
Thompson Alexander, emp J. H. M. Co., bds 60 Central av
Bartlett, painter, h 7 Grant
Charles, chauffeur R. A. J. Hewat, h 3 Crest
George, carder Briggsville, h 317 Beaver
George H., physician (eye, ear, nose and throat), 18 Ashland, h 54 Cherry
Jane Mrs., h 60 Central av
Mary E., h 173 Church
Mrs., h 21 Gallup

Burlingame & Darby Co. Goods sold on satisfaction to the customer or your money back

Smoke the Nickel In J. F. Collins & Co. Tel. 420

THOMPSON ROBERT A. (C. H. Cutting & Co.), h 173 Church
Thomas, emp A. P. W., h 60 Central av
William, conductor B. & M., h Ashland c Quincy
William, emp B. & M., bds 30 Ashland
Thornberry John, emp H. W. C. B. Co., rms 69 Main (2)
John Jr., emp H. W. C. B. Co., rms 69 Main (2)
Thorp Mary, emp B. Mill, bds 93 Church
Thuot Emma Mrs., emp G. Mill, h Taft, Greylock
Thurell George, emp Weber Bros., bds 85 W Main
John Jr., shoe cutter, bds 85 W Main
John P., fireman, h 85 W Main
Oliver, emp W. B. S. Co., bds 85 W Main
Sarah, emp Weber Bros., bds 85 W Main
Tierney Catherine, wid John, h 11 Elm
TIETGENS CHRISTIAN D., harness maker 29 Marshall, h 70 Brooklyn, see p 33
Tilch Avan, bds 18 Protection av, Greylock
Anton, retired, h 18 Protection av, Greylock
Till Barbara, weaver, bds 9 Rand
Lena, emp Union Mill, bds 9 Rand
Mathias, weaver, h 9 Rand
Max, weaver, bds 9 Rand
Timoney Annie, clerk 169 River, bds 45 William
Frederick, bds 45 William
James G., clerk Hunt Bros., h 23 Loftus
Sarah, wid John W., h 45 William
Timothy Edgar, emp G. E. K. Co., bds 58 N Holden
Ellen Mrs., h 71 Holden
George, emp H. W. C. & Co., bds 27 Harris
James, laborer, h 27 Harris
John H., mill hand, bds 27 Harris
Katherine, sten, bds 58 N Holden
Loretta, emp N. E. Tel. Co., bds 58 N Holden
M. Margaret, emp N. A. Mfg Co., bds 27 Harris
Peter F., barber 52 Main, h 58 N Holden
Tingue Emma H., teacher, bds 108 E Quincy
Esther, wid William, h 108 E Quincy
Tinney Adelbert, real estate agt, h 51 Bryant
Edith, bkpr James O'Halloran, bds 119 Bracewell av
Fannie Mrs., h 352 Main
Harry, clerk 67 Main, h 119 Bracewell av
Herbert, machinist, bds 51 Bryant
Hiram W., expressman, h 119 Bracewell av
Jessie, emp W. P. W., bds 352 Main
Marion E., bds 51 Bryant
Maud, nurse N. A. Hosp., bds 352 Main
Nelson, emp W. P. W., bds 119 Bracewell av
Walter, emp W. P. W., bds 352 Main

North Adams news found daily in the SPRINGFIELD UNION

CIRCULAR LETTERS AND ENVELOPE ADDRESSING A SPECIALTY Bliss Business College

Tiona Oil Co., oil dealer, N. H. Freeman mgr, 80 Cady
Tisdale George, res Clarksburg
Tobin Catherine, wid James, h 28 Dover
Todd Fannie, emp A. P. W., bds 2 Millard
James, emp A. P. W., bds 2 Millard
James, emp A. P. W., h 5 School
John, emp A. P. W., h 2 Millard
Robert M., emp A. P. W., bds 2 Millard
William M., emp A. P. W., bds 2 Millard
Toges Edgar Mrs., emp Briggsville, h 13 N Church
Tolmie John G. clerk 14 Marshall, bds 2 Chase Hill
Tomoso Mamacuso, laborer, h 11 Waverly pl
Tondreau Hermengile, driver, h 3 Potter pl
Napoleon, emp P. & H. Co., bds 3 Potter pl
Peter, emp Keith's, h 35 High
Tonge Robert, emp G. Mill, 1655 Mass av, Blackinton
William, emp G. Mill, bds 1655 Mass av, Blackinton
Toohey Joseph, emp W. P. W., bds 38 Franklin
Thomas, emp McMillan & Co., h 38 Franklin
—see Tuohey
Toolan Andrew J., salesman N. A. Beef Co., h 35 Blackinton
Toomey Daniel, emp Eclipse Mill, h 23 High
TOOMEY JOHN, ice cream and confectionery 33 Main, h 121 Brooklyn, see p 27B
John, emp 33 Main, bds 121 Brooklyn
Patrick H., janitor Post Office, h 22 South
Toomis John, emp H. C. Mill, h 105 Gallup
Torkier Alex, shoemaker, 132 Houghton, h River ext
Torrey Clara, wid Wm. R., h 89 Center
George B., reporter Transcript, h 34 Meadow
J. Franklin, salesman 95 State, h 26 Miner
Kate L., h 6 Winter
Raymond H., emp W. P. W., h 492 Union
William, laborer, bds r 89 Center
Totino Samuel, shoemaker 147 Ashland, h 14 Washington av
Tovani Angello, emp A. P. W., h 24 Hathaway
Angielina, h 24 Hathaway
Tower Charles (Tower Motor Co.), res Adams
Charles F., retired, h 138 E Quincy
Harry H., emp N. A. Gas Co., h 292 Eagle
Henry A., meat and milk inspector, h 25 Quincy
Hobert C., retired, h 154 Pleasant
Horace A., gardener, h Hill Crest
Mabel A., teacher, bds 138 E Quincy
Mary L., wid Chester L., bds 154 Pleasant
Merrill H., laborer, h 3 N Veazie, byd 185 Veazie
Motor Co. (Charles Tower and William Vansleet), automobiles, 51 W Main

ELECTRIC LAMPS---Tungsten or Carbon. All Kinds, Sizes, Styles
HAROLD OSBORN. Consulting and Contracting Electrical Engineer. 19 Bank St.

Tower Nellie A., dressmaker 80 Kemp av, bds do
Towle Alfred S., clerk fgt yd B. & M., h 46 Brooklyn
John H., retired, h 273 Houghton
Towne George B., cigarmaker J. F. C. Co., h 142 Bracewell av
Townsend B. Jane, wid John W., bds 191 Main
Towslee Marcus H., janitor, h 3 Bradford
Mildred P., emp The Berkshire
Ray M., emp Chicopee, bds 3 Bradford
Toyne Charles J., emp W. P. W., h 347 Main
Trabold Chas. J., roofer 84 Holden, bds 421 River
Edward, photographer 96 Main, h do
Peter, photographer 108 River, bds 421 do
Trahan Alice M., 30 Folsom
August, emp A. P. W., h 39 Marshall
Frank, laborer, 30 Folsom
Fred, ins agt, h 128 Pleasant
Lena, bds 128 Pleasant
Nellie, dressmaker 128 Pleasant, bds do
Octavia, weaver, bds 128 Pleasant
Rose, domestic, h 128 Pleasant
Travis Gilbert H., weaver, h 210 Eagle
Travoto Guitano, laborer, h 17 Waverly pl
Salvatora, laborer, bds 17 Waverly pl
Trayon Frank, h Folsom
Henry G., emp Keith's, bds 91 W Main
Henry Sr., emp G. E. K. Co., h 91 W Main
Joseph, emp Keith's, h 94 W Main
Minnie C., emp W. P. W., bds 91 W Main
Tremachri Rocco, emp Williamstown, h 9 Sperry av
TREMBLAY ALICE, dressmaker, 117 Main, bds 24 High, see p 20
Armanda, wid Arthur, bds 228 Union
Camille, driver, h 217 State
Trembly Rose, milliner, bds 231 E Main
—see Trombley
Trembley John B., painter B. & M., h 36 Meadow
Tresbold Samuel, h 326 Ashland
Triganne J., Ernest, drug clerk, h 38 Meadow
Trimble John, retired, h 86 Cliff
Lillian, emp N. Adams mfg Co., bds 86 Cliff
Trombley Camille, emp 45 Main, h 217 State
Claudia J., emp 117 Main, bds 21 High
David, h 35 Witt av
David S., emp G. E. K. Co., h 345 State
Emma, emp Keith's, bds 60 Cliff
Henry, emp H. C. Mill, bds 324 Union
Joseph, clerk 231 E Main
Joseph, teamster, h Oak av

CARLISLE HARDWARE CO. Builders' Hardware a Specialty. 99 Main St., North Adams, Mass.

JAMES MARTIN Shoes THAT atisfy Fine Footwear 20 Holden St. No. Adams, Mass.

Trombley Louise, bds 60 Cliff
Philomin, wid John, h 21 High
Philomen, wid Napoleon, bds 60 Cliff
Rose E., emp Eclipse, bds 60 Cliff
Zulme, wid Louis, h 231 E Main
Troumph Susan Mrs., emp Henry's Laundry, h 17 Fuller
Trottier Claude, barber, h 366 Main
Cleophia Mrs., bds 147 Glen av
Julius, sta engineer, h 147 Glen av
Trovam Katherine, domestic River ext
Troy Cash Grocery, Joseph F. Rudnick prop, 43-45 Eagle
Trudeau Adrien, clerk 6 Miner, bds 135 Cliff
Bros. (John and Eugene), grocers, Union c Minor
Bros. (Dorval S. and Ernest), barbers 34 Marshall
Dorval S. (Trudeau Bros.), h 85 Cliff
Ernest (Trudeau Bros.), h 118 Bracewell av
Eugene (Trudeau Bros.), h 118 Bracewell av
John B. (Trudeau Bros.), h 85 Cliff
Marie, clerk 87 Main, bds 118 Bracewell av
Onesime, emp W. P. W., bds 85 Cliff
Theodore, foreman B. L. Co., h 69 Willow Dell
Trudell Joseph, cigar maker, rms 69 Holden
Trump Susan, wid Wm., emp Henry's Laundry, h 17 Fuller
Tucker Charles, bell boy The Wilson, bds do
Tudor Robert, printer Transcript, h 14 Lawrence av
TULLER WILLIAM N. (Lindholm & Tuller), rms 49 Arnold pl
Tuohey—see Toohey
Turley Alice, wid John, bds 83 Williams
John, emp Gas Co., h 83 Williams
Turner Ann D., wid Charles H., h 1431 Mass av, Blackinton
Charles, barber 9 State, rms 22 Holden
Edward W., retired, h 59 Prospect av, Blackinton
Ezra S., laborer, h 3 Hescock pl r 433 River ext
George, emp W. P. W., h Wyndham ter
James C., h 48 Spring
John H., emp G. E. K. Co., bds 9 Cheesboro av
John H., emp B. & A. Freight Depot, h 15 Winter
Roy H., clerk E Quincy c Summit av, bds 15 Winter
Thomas, weaver B. Co., h 1406 Mass av, Blackinton
William H., emp J. Z. LaFare, h 92 River, Blackinton
William A., bds 237 Main
William W., emp W. P. W., bds Wyndham ter
Turrell Hester F., emp The Richmond, bds do
Leonard F., emp A. P. W., bds 32 Holden
Lillian, bds 32 Holden
Martha J., Leonard M., h 32 Holden
—see Tyrell also Terrell

Burlingame & Darby Co. Fine Cutlery Razors Shears

C. H. CUTTING & CO. CLOTHIERS
Cutting Corner. Since 1870.

TUTTLE & BRYANT CO. (Elbert A. Bryant, John P. Maxon and Norman K. Bryant), ladies', misses' and children's suits, dresses, furs, muslin and knit underwear, infants' wear, corsets, hosiery, etc., 96 Main, office 103 Main (302), see margins
TUTTLE & BRYANT CO., dress goods, trimmings, domestics, neckwear, Butterick patterns, carpets, rugs, mattings, wall paper, etc., 51 Eagle, office 103 Main (302), see margins
Twone George, cigarmaker, h 142 Bracewell av
Tyler A. Eugenia Mrs., h 39 Chestnut
Albert S., emp Eclipse Mill, h 164 E Quincy
Effie, student nurse, bds 374 Main
Elizabeth L., h 67 Porter
Ella E., wid Romanzo I., h 374 Main
Louis E., shoe cutter W. B. S. Co., h 81 Veazie
Mae M., teacher, h 374 E Main
Tyrell Helen M., teacher, bds 43 W Main
James A., collector, bds 43 W Main
Margaret L., sten, h 43 W Main
William H. Jr., appr N. Adams Herald, h 43 W Main
William H., boilermaker, h 43 W Main
—see Terrell also Turrell

UDELL AGNES M., emp A. P. W., bds 320 Houghton
Elizabeth, emp A. P. W., bds 320 Houghton
Joseph, printer, h 320 Houghton
Sadie E., bds 320 Houghton
Uitz Joseph, emp G. Mill, h 7 Protection av, Greylock
Uncles Frederick, weaver B. Co., h 56 Prospect av, Blackinton
Sarah, wid John, h 57 Prospect av, Blackinton
William I., weaver B. Co., h 58 Prospect av, Blackinton
Underwood Cora, clerk 56 Main, bds 206 Church
Edwin H., piano tuner 18 Holden, h 65 Hall
Merrick, carpenter, h 218 Prospect
Ralph W., emp 18 Holden, bds 488 E Main
W. S. Co., Walter S. Underwood agt, pianos, sewing and talking machines, 18 Holden
Walter S. (W. S. Underwood Co.), h 488 Main
William F., carpenter, h 11 Wesleyan
UNION DRUG STORE, Charles H. Perron prop, 144 Union, see p 277
United States Post Office, Ashland c Summer
Upton Ellen, emp N. A. Hosp.
Urban Stephen, mill hand, h 5 Potter pl
Urbano Paolo, shoemaker 48 Eagle, h 149 Eagle
Raffaele, emp G. E. K. Co., bds 149 Eagle

Have your eyes examined for eye glasses and spectacles by D R. Provencher Optometrist & Optician, 212-214 New Kimbell Blk.

JAMES MARTIN Shoes THAT Satisfy Fine Footwear 20 Holden St. No. Adams, Mass.

Urell Catherine A., chambermaid Richmond Hotel, h 41 Hathaway
Ellen, wid Michael L., bds 41 Hathaway
John P., emp 107 Main, bds 37 Hathaway
Patrick S., mail carrier, h 37 Hathaway
Utman Dyer, emp Armours, h W Main

VADNAIS AMEDEE A., emp B. & M., h 29 Blackinton
Amelia, nurse, h 60 E Quincy
VADNAIS EDMOND, carriage and harness mfr, 66 Center, h 60 E Quincy, see p 27
Emile, student, bds 60 E Quincy
Estella R., bds 60 E Quincy
Frederick G., mgr E. Vadnais, h 95 River
Velmore P., asst city treas, bds 60 E Quincy
Valentine Adelaide N. bds 125 E Quincy
Charles I., electrician B. & M., bds 125 E Quincy
Lee C., emp H. Machine Co., bds 125 E Quincy
Laura J., clerk B. & M., bds 125 E Quincy
Thomas, carpet layer 7 Eagle, rms 62 N Holden
Valerius Charles C., trav salesman, h 59 Kemp av
Valliere Frank, emp H. C. Mill, h 541 E Main
Joseph, emp W. P. W., h 147 Cliff
Peter, emp Union Mill, h 541 E Main
Van Alstyne Peter H., clerk 105 Eagle, res Clarksburg
Van Buren LeRoy, agt Singer Sewing Machine Co., rms 20 Bank
Vanclette Ernest, emp G Mill, bds 35 Taft, Greylock
Van Dam Henry, emp N. Adams Beef & Produce, bds 72 Porter
Vandenburg Willis D., carpenter, h 83 River
Van Horn Morton E., emp B. Co., bds 59 Prospect av, Blackinton
Van Ness Frank, telegraph opr B. & M., rms Bank
Van Slet Ernest, emp G. Mill, h 35 Taft, Greylock
Van Sleet William (Tower Motor Co.), and balloonist, rms The Wellington
Van Steemburg Cornelius H., clerk, bds 349 River
VAN STEEMBURG FRANK, grocer 353 River, h 349 do, see p 22
William, emp Gas Co., h 355 River
William H., clerk, bds 349 River
Van Steenburg Herbert, emp J. H. Cody, h 96 Hall
Vansurdam Cora, opr, bds 5 N Holden
Van Vleck Buel, bds 113 Ashland
Hilda R., clerk Co-operative Bank, bds 113 Ashland
Flora G. Mrs., dressmaker, h 113 Ashland
Van Zandt Jacobs & Co., collar mfrs, 41 Summer, Emily L. Hill, mgr

C. H. CUTTING & CO. CLOTHIERS
Cutting Corner. Since 1870.

C. H. CUTTING & CO. CLOTHIERS
Cutting Corner. Since 1870.

Vareschi John, wks A. P. W., h 136 State
Katherine J., emp G. B. K. Co., bds 136 State
Varin Nathan F., clerk 79 Main, h 28 Bank
Varney Hattie, domestic 243 Church
Varrier Samuel, emp H. C. Mill, h 57 Montgomery
Varruzo Jerry, mason, h 302 Walnut
Joseph, laborer, bds 302 Walnut
Vasseur George J., agt Prud. Ins Co., h 20 Miner
Vatlis Nathalie, tailoress, bds 353 State
Nelson S., tailor, h 353 State
Vaughan Fred J., emp A. P. W., h Burdickville
—— Mrs., bds Burdickville
Vaughn Emily, wid Orrin, h 111 Main (10)
Veazie Angelia M., emp Library, bds 273 River
Clifford S., emp S. B. Dibble Lumber Co., h 267 River
Edward E., emp S. B. D. L. Co., bds 27 Veazie
Eugenia M., h 273 River
Lizzie, wid Charles C., h 27 Veazie
William E., plumber, h 18 Hudson
Venard Elizabeth N., bds 1088 Mass av, Blackinton
Isabel, teacher, bds 1088 Mass av, Blackinton
James, emp H. C. Mill, h 1088 Mass av, Blackinton

CARLISLE HARDWARE CO. We Are Cranks on Quality Hardware, Cutlery and Mill Supplies. 99 Main St., North Adams, Mass.

Venard John, weaver, h 22 Crest
William J., bds 1088 Mass av, Blackinton
Vendette Eusebe, fireman Whitney Bros., h 29 Lincoln
Eusebe Jr., laborer, h 29 Lincoln
Venturini Bortolo, emp B. & M., bds 159 State
Vermelin Gustave, weaver, h 330 E Main
Octavie Mrs., h 330 E Main
Verner Thomas C., clerk, bds 197 W Main
Vernon Thomas C., clerk, bds 197 W Main
Veronneau Heloise, domestic 288 Main
Veroski Pietro, emp A. P. W., h 138 State
Vezina August, bricklayer, h 29 Lincoln
VIALL FAY H., clerk Frank T. Martin inc., bds 30 Marietta
William G., retired, h 30 Marietta
VIAVI CO., Olive E. Kretz mgr., 103 Main (601), see p 46
Vickery Frank H., bds 69 Hall
Vidal Andrew, baker, h Lorraine, Greylock
Viele Maurice C., accountant and treas N. A. Brick Co., h 86 Porter
Viens Louis, lineman, 247 Houghton
Vigna Joe, laborer, bds 17 Waverly pl
Viguers Elizabeth M., housekeeper 105 River, rms 35 High
John, emp H. W. C. B. Co., h 35 High

EDWIN BARNARD GENERAL INSURANCE
Accident and Health Insurance a Specialty, broad protection at moderate cost. Information will cost you nothing. 88½Main St., North Adams, Mass.

Tuttle & Bryant Co. Reliable store for Infants' Dresses, Cloaks, Bonnets and all needed garments that the little ones require. 96 Main St.

Viguers—see Cumm
Vincent Arthur, laborer, bds 53 New, Greylock
Edmond M., retired, h 440 Main
Henri, laborer, h 53 New, Greylock
Viner Earl D., emp Richard Briggs, h 150 S Church
Vining Napoleon, emp Whitney Bros., h 8 Moulton Hill
Vitalis Nathalie, emp 23 Main, bds 355 State
Vitabis Nels, tailor, h 355 State
Vivier Joseph, clerk 140 Union, bds 8 Moulton Hill
Napoleon, emp Dibble Lumber Co., h Moulton Hill
Volin Auhie, emp N. Adams Beef & Produce, h 31 Yale
Vondette Eusebe, fireman, h 29 Lincoln
Vono Felix, emp A. P. W., bds 24 Main
Vosburg Catherine Mrs., h 4 Miner
VROOMAN HENRY J., physician and mgr Baker-Rose Sanitarium, h 93 Park av, see p 49

WADE ALBERT, fireman W. P. W., h 59 River
James, emp Eclipse Mill, bds 59 River
James L., elect eng B. & M., rms 21 Perry
Wah Sing, Laundry 104 Holden, h do
Wainright William, machine printer, h 11 Montana

CLUETT & SONS PIANOLA-PIANOS 98 MAIN STREET

Walcott Nellie, dressmaker 217 Main
Walden J. Howard, clerk 99 Main, h 183 Prospect
Lutheria L., wid R. G. h 76 Cherry
S. Louise, 136 North
Waldorf Shoe Store, 72 Main
Waldron Robert, emp H. M. Co., h 178 Bracewell av
Walker Adeline, wid Henry, bds 465 Walnut
Agnes E., teacher Hopkins School, rms Tacomic Hall
Charles H. (Kelly & Walker), 9 Marshall
Clarence M., clerk 60 Main, h 465 Walnut
Donald, student, bds 4 Berkshire blk, Hoosac
Elizabeth Mrs., h 20 Bryant
Elmer, bds 53 Holden
Frank, emp A. P. W. h 400 Houghton, Clarksburg
Frank A., assessor, h 45 Montana
Frank B., teller N. A. Savings Bank, h Berkshire blk, Hoosac (2)
George F., wks W. P. W., h 235 River
Gilbert L., bds 91 N Holden
Gilbert J., emp Weber Bros., h 68 W Main
Harlan M., student, bds 4 Berkshire blk, Hoosac
Harry A., clerk 110 River, h 131 Liberty
John H., waiter, h 725 Mass av

Burlingame & Darby Co. Fine Rubber Goods, Hot Water Bottles, Fountain Syringes

SMOKE THE BANKER. J.F.Collins & Co. Tel. 420

Walker Lena M. Mrs., domestic, h 235 River
Mary E. Mrs., h 235 River
Viola A., student, bds 465 Walnut
Wells A., janitor, h 26 Blackinton
William, emp W. P. W., h 135 Glen av
William H., student, bds 4 Berkshire blk, Hoosac
WALL BROS. (Jeremiah P. and James E.), clothing and shoes 81-83 Main, see p 20
Bros. & Streeter, mfrs shoes for men, 17 Union
WALL JAMES E. (Wall Bros.), h 45 Hall
James, laborer, h 20 Beacon
WALL JEREMIAH P. (Wall Bros.), h 26 Hall
John, trav salesman, h 77 Front
Mary, h 66 Lincoln
Nora, bds 20 Beacon
Patrick, express, h 77 Front
Wallace Sallie A., wid Albert, bds 261 Houghton
Walmsley William, emp G. Mill, h 62 New Greylock
Walsh Bernard, elect eng, bds 58 Quincy
Bridget, domestic, 182 Main
Edward H., loomfixer, h 321 Beaver
Ellen, domestic 1391 Mass av, Blackinton
Harold M., emp Bennington, bds 12 Chase av
James J., emp A. P. W., and grocer 144 Liberty, h 142 do
WALSH JOHN B. (prop Berkshire Monumental Works), h 36 Spring
Lottie, wid William, h 773 Mass av
Nicholas J., patrolman, h 12 Chase av
Margaret, emp W. & H., bds 44 N Holden
Patrick, policeman, h 126 W Main
Pierce J., policeman, h 61½ Hall
Statia, emp W. & H., bds 44 N Holden
Thomas, sta engineer Eclipse, bds 26 Miner
Thomas, bkpr, h 773 Mass av
William, despatcher Berk St. Ry., res Adams
William J., loomfixer, h 321 Beaver
—see Welch
Walshe John F., emp B. & M., h 14 Marietta
Walton Elizabeth M., wid John, h 26 Cherry
Wanmaker Mabel, bds 26 Cherry
Warburton Harry T., back tender W. P. W., bds 135 River
Helen, emp A. P. W., bds 135 River
Thomas H., emp W. P. W., h 135 River
Ward Catherine Mrs., h 339 Houghton
Charlotte C., bds 2 Hoosac
Christine L., sec'y to supt schools, bds 2 Hoosac
Charles H., salesman, rms The Berkshire
Henry D., h 2 Hoosac

Place your hand over any page in this Directory and you cover names of readers of the Springfield Union

USE OUR EMPLOYMENT DEPARTMENT WHEN YOU NEED OFFICE HELP Bliss Business College

Ward Margaret M., assist supt N. Adams Hospital, bds do
Susan, trained nurse, rms 211 Church
Ward William, clerk, bds 12 Lincoln
Wardwell Charles, teamster, h Notch rd
Dorothy, bds 450 Main
Ware Lucy M., teacher Mark Hopkins School
Warner Elwin S., rem to Greenfield
Warren Harry S., shipping clerk Cota-Hanley Co., h 323 Houghton
Isaiah, wks Hunter's, h 69 Brooklyn
John H., engraver, h 34 Hall
Lettie, wid Richard, h 30 Hall
WATERHOUSE HERMAN J. (Waterhouse & Howard Co.), res Providence, R. I.
WATERHOUSE JOHN H. (Waterhouse & Howard) and (Blackinton Co.), h 1431 Mass av, Blackinton
James H., supt Waterhouse & Howard, h 28 E Quincy
WATERHOUSE & HOWARD (John H. Waterhouse, Herman J. Waterhouse and Theodore Howard), mfrs fancy worsteds, Eagle, see p 43
Waterman Louis, lunch, 39 Main
Waters Michael, laborer, bds 217 W Main
Watmough Sarah Mrs., bds 205 Main
Watson Charles E., laborer, h 85 W Main
John C., emp A. P. W., bds 164 Pleasant
Mary E., bds 85 W Main
Matilda, emp W. P. W., h 85 W Main
R. Alexander L., emp W. P. W., h 170 Pleasant
Roxana L., wid Jeremaih, bds 199 E Main
Watt Catherine, emp A. P. W., bds 18 N Holden
James, clerk 107 Main, bds 18 N Holden
Jennie T., bkpr 29 Main, bds 18 N Holden
John, emp W. P. W., bds 78 Cliff
Margaret, wid Bernard, h 18 N Holden
Mary J., wid William, h 78 Cliff
William, clerk P. O., bds 78 Cliff
Watts Gideon F., emp W. & H., h 1398 Mass av, Blackinton
Lena B., bds 1398 Mass av., Blackinton
Watton Bessie, emp A. P. W., bds 39 Williams
Florence, emp A. P. W., bds 39 Williams
Weatherwox William P., emp H. W. C. Biscuit Co., h 38 N Holden
Weaver Lucy M., bds 105 North
Webb Elizabeth, wid William, h 36 Park av
Weber Alfred C. (Weber Bros. Shoe Co.), h 23 Marion av
Arthur J. (Weber Bros. Shoe Co.), h 32 Marion av
Bros. Shoe Co., shoe mfrs, Weber av
William J. (Weber Bros. Shoe Co.), bds The Wellington

JAMES MARTIN Shoes THAT Satisfy Fine Footwear 20 Holden St. No. Adams, Mass.

Residential and Mill Electric Wiring for Lighting and Power
HAROLD OSBORN. Consulting and Contracting Electrical Engineer

Webster George W., boss carder, h 26 Gallup
Kate, domestic, 230 Church
Martha, h 93 Church
Weeks Charles, driver, h 3 Phoenix
Frank H., emp J. H. M. Co., h 23 Yale
James H., teamster, h 362 E Main
Jennie R., bds 23 Yale
Wehinger Frederick P., bds 61 Cherry
Wein Max, ladies' tailor and furrier 77 Main (3), h 5 Millard
Weinstein Sarah, general delivery
John J., supt J. H. M. Co., h 61 Cherry
Lawrence A., foreman J. H. M. Co., h 37 E Quincy
Welch Anna Mrs., h 588 E Main
Charles F., dentist 77 Main, bds 169 Pleasant
David, brakeman B. & M., h 406 Main
Frank J., emp B. & M., bds 258 Ashland
George W. Rev., asst pastor St. Francis R. C. Church, h 75 Eagle
James, emp B. & A., bds 31 Chestnut
James, emp B. & M., bds 372 Ashland
James E., saloon 43 State, h 169 Pleasant
James F., emp Dibble Lumber Co., h 22½ Elm
Katherine, sten r (206) Dowlin blk, rms Williamstown
Mary, wid Matthew, h 258 Ashland
Matthew J., bartender, h 24 N Church
Melvin, emp G. Mill, h 461 State rd, Greylock
Nellie, domestic 200 Main
Nellie Mrs., emp W. B. S. Co., bds 224 Houghton
Otis E., stove repairs 23 State, h 483 Walnut
Owen W., liquor dealer 51 State, h 88 Church
Owen Jr., sales stables 43 State, h 88 Church
Susan A., bds 169 Pleasant
Thomas, wks A. P. W., h 31 Chestnut
Wlliam F., overseer Eagle Mill, h 31 Lincoln
William J., bds 169 Pleasant
—see Walsh
Weld George W., meat cart Clarksburg, r 2
Marion E., teacher, bds Franklin, Clarksburg, r 2
Mary A., wid James, bds Clarksburg, r 2
Weller Burt, emp J. H. M. Co., bds 39 Tremont
Lulu Mrs., h 39 Tremont
WELLINGTON HOTEL, 20 State, W. A. Newman mgr, see p 29
Hotel Barber Shop, C. H. Slade prop, 24 State
Wells Carrie E., emp G. E. K. Co., bds 91 River
Daniel M., farmer, h 568 W Main
David, laborer, rms 85 Center
Felix, gravel roofing, h 421 River
Frank A., emp G. E. K. Co., h 91 River

CARLISLE HARDWARE CO. House Furnishing Goods. 99 Main St., North Adams, Mass.

TUTTLE & BRYANT CO. 96 MAIN ST. Complete assortment of Ladies', Misses' and Children's apparel of all descriptions at lowest possible prices for best quality.

Wells George A., emp G. E. K. Co., h 91 River
Harry O., h 568 W Main
John, retired, h Walker, r 1
Maria L., wid George, h 91 River
Sarah A., teacher, h 568 W Main
William A., machinist J. H. M. Co., h 69 Notch rd
Welple Florence Mrs., emp W. B. S. Co., bds 33 Lincoln
Welsh John F., emp B. & M., 14 Marietta
Welton Charles, emp W. P. W., h 178 Prospect
Florence, cashier Richmond Hotel, bds 178 Prospect
Frances, h 111 Main
William A., painter, h 106 Eagle
Welz Bernard J., emp W. & H., h 140 Bracewell av
Leo, emp W. & H., bds 140 Bracewell av
Wendell Irving E., emp W. P. W., rms 90 Eagle
Werner Adam, laborer, h 27 Taft, Greylock
August, retired, h 1 Protection av, Greylock
Wertz Frank, emp Briggsville, h 339 Beaver
Wessell William, weaver, bds 93 Glen av
West Burton, emp Standard Oil Co., h 478 S Church
Joseph E., barber shop and pool room, 580 State rd, Greylock, h do
William C., engraver A. P. W., h 35 Bracewell av
Western Union Tel. Co., H. L. Moore mgr, 13 State
WESTON L. A., plumber 23 Eagle, res Adams, see p 57
WETHERBEE HERBERT E., treas James Hunter Machine Co., h 49 E Quincy
Wetzer John, emp G. Mill, h 30 Island av, Greylock
Whalen Alice, emp Briggsville, h 334 Beaver
Anna, waitress Richmond Hotel, rms 103 Main
Dorothy E., emp White Star Laundry, bds 31-3 Veazie
Eugene W., emp Eagle Mill, h 204 Eagle
Alice G., emp G. E. K. Co., bds 31-3 Veazie
Frank, weaver, h 334 Beaver
John, emp Pittsfield, rms 26 Center
Julia, bds 334 Beaver
Mary, emp Briggsville, h 334 Beaver
Mary J., emp White Star Laundry, bds 31-3 Veazie
Maurice F., emp J. F. Horrigan, bds 39 Center
Patrick H., h 46 Davenport
Thomas F., emp G. E. K. Co., bds 31-3 Veazie
Thomas Jr., emp Briggsville, bds 334 Beaver
Thomas B., wks A. P. W., h 31-3 Veazie
Thomas, retired, h 334 Beaver
Walter, upholster, rms 20 Bank
—see Whelan
Whaler James J., laborer, h 404 W Main
Wheelen—see Whalen

Burlingame & Darby Co. Everything in Hardware, also Drugs and Patent Medicines

SMOKE THE 7-30-4. J. E. Collins & Co. Tel. 420

Wheeler Christine, nurse N. A. Hosp.
Daisy L., clerk 29 Eagle, bds 56 Lawrence av
Edmund M. (E. M. Wheeler & Son), h 56 Lawrence av
E. M. & Son (Edmund M. and Merritt E.), bakery 29 Eagle
George, emp 49 State, rms 14 Summer
George P. Mrs., h 191 Main
WHEELER JOHN N., saloon 65 Center, rms 2 Brooklyn ter
Merritt E. (E. M. Wheeler & Son),
Ruby, clerk 29 Eagle, bds 56 Lawrence av
Wheelock Harry G., emp Excelsior Printing Co., bds 365 W Main
Rickley, wid Charles, h 365 W Main
Willis A., bds 365 W Main
Whelan Margaret, tailoress, bds 12 Orchard ter
Mary, emp G. E. K. Co., bds 12 Orchard ter
Michael, electrician, bds 12 Orchard ter
—see Whalen
Whelpley Florence, wid James, h 31 Lincoln
Whipple Albert G., truant officer, h 33 Bracewell av
Arthur Rodman, emp Lendholm & Tuller, bds 225 State
Charlotte L., emp 18 Holden, h 488 Main
David A., laborer, bds 53 Holden
George H., emp city, h 53 Holden
Henry F., policeman, h 225 State
James H., emp H. W. C. & Co., bds 225 State
Margaret, wid David, h 8 Bethel
Myrtle M., bds 53 Holden
Raymond, emp 104 Main, bds 8 Bethel
William A., painter, h 172 Walker, r 1
WHITAKER EZRA D., treas N. A. Savings Bank, h 40 Quincy
Frank L., student, bds 60 Chase av
Frederick W., student, bds 180 Pleasant
Grace R., student, bds 180 Pleasant
James, wks W. P. W., h 60 Chase av
WHITAKER VALMORE A., vice-pres N. Adams Savings Bank, h 40 Quincy
WHITAKER WILLARD E. (Sayles & Whitaker), h 180 Pleasant
—see Whittaker
Whitcomb Evelyn, nurse N. A. hospital, rms do
Jane, h S Church
Myron H., retired, h 87 Veazie
White Alice R., teacher, bds 87 North
Bertha, clerk 33 Main, bds 121 Brooklyn
Bertha, wid Frederick, bds 121 Brooklyn
Charles E. Sr., wks A. P. W., h 48 Marshall
Dalord, brakeman B. & M., h 17 Main

Have your eyes examined for eye glasses and spectacles by D. R. Provencher Optometrist & Optician, 212-214 New Kimbell Blk.

A few months with us will increase the earning capacity of your son or daught'r Bliss Business College

WHITE DECORATING CO. (John W. and James H. White), 9 Eagle, see p 13
Dwight, emp James H. Griffin, h 45 North
Elida, bkpr Model Laundry Co., res Adams
Frances, wid William, bds 166 E Quincy
George F., clerk P. O., h 87 North
Harvey G., emp Excelsior Ptg. Co., bds 35 Meadow
Howard F., emp Webber Bros., bds 5 Chase av
Isabell, emp W. P. W., bds 96 Union
James, emp A. P. W., bds 9 N Holden
WHITE JAMES H. (White Decorating Co.), and (White Sign Co.), res Marlboro, Mass.
James R., dentist Blackinton blk, h 1 Grant
James W., teamster, h 96 Union
Jeremiah J., designer, bds 1135 Mass av, Blackinton
John, retired, h 102 Veazie
John, W. P. W., h 456 Union
John, brakeman B. & A., bds S Church, r 3
John F., barber 22 State, h 5 Chase av
WHITE JOHN W. (White Sign Co.) and (White Decorating Co.), rms 3 Church pl
Joseph, emp G. Mills, h 69 Phelps av, Greylock
Mary, housekeeper, 73 Church
Mary J., wid James, bds 9 N Church
Mary F., emp 53 Main, bds Thomas White
Michael H., wks A. P. W., h 102 Veazie
Myrtle A., student, bds 354 E Main
Murray G., test man N. E. Tel. Co., h 208 E Quincy
Nancy, wid James, emp W. P. W., h 90 Union
Oliver, bds 17 Main
Robert H., emp 39 State, bds 96 Union
Samuel L., emp Potter Bros. & Co., res Williamstown
WHITE SIGN CO. (John W. & James H. White), signs, 9 Eagle, see p 13
Thomas, emp Briggsville, h 1135 Mass av, Blackinton
William, bkpr A. P. W., h 200 Church
William L., pattern maker, h 35 Meadow
Whitford Irving, bell boy Richmond Hotel, bds 164 Ashland
Whiteley David E., engraver A. P. W., h 3 Whiteley av
Joseph D., emp A. P. W., h 295 Houghton
Ellen A., wid James, h 295 Houghton
James E., salesman, bds 295 Houghton
Whitford S. Augusta Mrs., h r 164 Ashland
Edward, emp 24 Center, h 12 Winter
Whitman Mary E., wid William H., h 129 Church
Whitmore Charles, h 9 Briggs
Edward, folder A. P. W., h 19 Protection av, Greylock
George, emp W. P. W., bds Natural Bridge rd

Electrical Supplies LARGEST STOCK IN THE COUNTY
HAROLD OSBORN, B.Sc.E.E.

Whitney Albert, policeman, h 29 Nelson
Arthur C., emp Vermont, bds 66 E Quincy
Bros. (Charles E. and Merrill H.), contractors 219 Church and lime mfg., S State
Charles E., overseer W. P. W., h 66 E Quincy
Charles E. (Whitney Bros.) and Whitney Coal and Grain Co., h 219 Church
Chauncey J., retired, h 225 Eagle
Coal and Grain Co., coal, flour and grain, Peter Williamson mgr, mill and office Furnace, branch 85 State
Fannie E., student, bds 131 Bracewell av
Fred G., agt Prudential Ins. Co., h 12 N Holden
Fred J., insurance agent, h 12 N Holden
Jennie, teacher, bds Whitney blk, Lawrence av
John C., wks W. P. W., h 216 North
Jennie, wid Henry J., h Whitney blk, Lawrence av
Leon, chef The Wilson, rms 16 Holden
Lynn, chef, rms 16 Holden
Merrill H. (Whitney Bros.), h 32 Blackinton
Sceva E., clerk 27 Eagle, h 131 Bracewell av
Sceva E. Jr., emp W. P. W., h 118 Union
William O., agt New Brunswick Refrigerator Co., bds 66 E Quincy
Whittaker Albert, emp J. H. M. Co., bds 29 Chase av
William A., sketchmaker, h 29 Chase av
—see Whitaker
Widders John, coachman 172 Church, bds do
Wieshofer Herman J., emp Clark's Biscuit Co., h 36 Williams
Wilbur Carroll A., salesman, h 108 Church
Charles L., emp W. P. W., bds 198 Eagle
Ellen L., wid Franklin, h 130 Liberty
Fanny Mrs., h 109 E Quincy
Helen L., emp W. B. S. Co., bds 70 Frederick
John T., clerk, h 70 Frederick
Mary F., bds 108 Church
Oliver C., emp Elec Dept B. & M., res Adams
Susie B., bds 19 Olds, Greylock
Wilcox Amelia, bds 206 Kemp av
Annie B., bds Thomas Wilcox
Edwin, emp Braytonville Mill, h 573 W Main
Edward, emp N. A. Mfg Co., bds 573 W Main
Edward J., shoemaker, bds 128 Bracewell av
Fred J., painter, h 284 Houghton
Frederick W., emp B. Co., bds 1477 Mass av, Blackinton
George S., painter, h Burdicksville
James G., bartender The Wilson, h 4 Whitman
J. Foster Rev., pastor First Baptist Church, h 130 Church

Edwin Barnard 88 1-2 Main St. Substantial Fire Companies. Liberal treatment to Policy Holders. Your business appreciated

Tuttle & Bryant Co. Complete line of American, German and English Wall Papers at moderate prices. 51 Eagle St.

Wilcox John E., weaver Braytonville Mill, h 587 W Main
Mary G., wid George, h 1565 Mass av, Blackinton
Mildred, emp N. A. Beef & Produce Co., bds 206 Kemp av
Samuel G., electrician, h 169 Bracewell av
Samuel G., stone mason, h 206 Kemp av, r 2
Thomas, weaver, h 1477 Mass av, Blackinton
Thomas M., emp B. Co., h Cross rds, Blackinton
Viverchie, emp N. A. mfg. Co., bds 573 W Main
Wilde Joseph, emp G. Mill, h 314 State rd, Greylock
Wilder Albert E., emp Porter & Hadfield, h 93 River
Addie J., nurse, h 56 Liberty
Wildman Clarence W. (American Dental Co.), h 80 Holden
Wiley Anna A., nurse, bds 22 Lawrence av
Edson O., retired, h 14 Grant
Frank E., emp P. O., h 93 Hall
Wilkins Joseph J., janitor Normal School, h 89 Charles
Wilkinson Charlotte A., h 140 Main
Edward S., bds 164 Church
Eliza C. Mrs., h 164 Church
John W., janitor Hoosac Savings Bank

CLUETT & SONS SHEET MUSIC 98 MAIN STREET

Wilkinson Mary J., wid James H., bds 457 Union
Warren J., N. Adams Loom Reed & Harness Co., h 51 Quincy
William L., h Rice farm
Willette Frank R., brakeman B. & M., h 34 Chase av
Henry, barber, h 96 Holden
Modeste M., bkpr C. C. Haskins, bds 34 Chase av
Mrs., h 96 Holden
Stephen, cement contractor, bds 18 Lincoln
Williams Agnes, wid Charles, h Leonard, Blackinton
Anson S., heating and plumbing, r 13 Ashland, h 100 Corinth
A. Bert, cook Richmond Hotel, bds 14 South
Bertha E., emp Williamstown, bds Leonard, Blackinton
Carrie, bkpr M. Van Ness Braman, bds 111 Bracewell av
Charles H. Mrs., h 74 Chestnut
Charles R., emp N. E. Tel. Co., bds 30 Chestnut
David T., clerk Transcript, h 358 W Main
Edward, emp Eagle Mill, bds 29 Jackson
Elizabeth, emp Braytonville Mill, bds 555 W Main
Eugene, carpenter, h 11 Luther
Francis, emp N. A. Wholesale Co., h 298 Eagle

Burlingame & Darby Co. Chilton Paint Kyanize Varnishes

Smoke the Nickel In J. F. Collins & Co. Tel. 420

Williams Fred R., emp Braytonville Mill, h 75 Greylock av, Greylock
George, painter, rms 69 Main (1)
George W., emp A. P. W., h 55 River
Harry, machinist, h 23 Chestnut
Harry, bell boy Richmond Hotel, bds do
Ida M., wid Maurice F., h 103 Eagle
Isaiah N., porter B. & A., h 1 Yale
James, retired, bds 100 Corinth
James B., laborer, bds 29 Taft, Greylock
James E., card writer, rms Summer
Jane, wid John, h 59 Holden
John C., tailor 14 Ashland, bds 62 Quincy
John H., weaver B. Co., h 1568 Mass av, Blackinton
John H., emp Braytonville Mill, h 555 W Main
John I., retired, bds 1 Yale
Mabel, student, bds 555 W Main
Maud, domestic 1 Yale
Pauline, domestic 38 Wall
Raymond, clerk 10 Ashland, bds 69 Williams
WILLIAMS R. THOMAS, vet surgeon 63½ Center, h 59 Holden, see p 45
Sadie E., domestic, bds 1 Yale
Sarah, wid Joshia, h 29 Taft, Greylock
Thomas, weaver B. Co., h 1569 Mass av, Blackinton
Thomas, emp Braytonville Mill, h 427 W Main
Waldo F., chauffeur C. E. Whitney, h 278 Ashland
Z. White, emp A. P. W., h 200 Church
Williamson Augustus, engraver, h Whiteley av
Lawrence, student, bds 95 Brooklyn
Peter, mgr Whitney Coal and Grain Co., h 95 Brooklyn
Williamstown & North Adams Express, Chas. A. Odell prop, local office 54 Main
Willian Elizabeth, wid William, h 58 Frederick
Thomas, retired, bds 222 Houghton
Willner Samuel M., emp Byam Printing Co., h 7 Laurel av
Wills Albert A., emp A. P. W., h 272 Eagle
Wilners Adelbert, organist Baptist Church, h 1191 Mass av, Blackinton
Wilson Alice, mill hand, bds 11 N Holden
Bertha, bds 185 Prospect
Charles W., emp A. P. W., bds 13 N Church
Chester H., emp H. W. C. B. Co., bds 13 N Church
Harriett, wid William H., h 78 Richview
Harry J., bkpr 51 State, h 36 Bank
Department Store, 107 Main, Chas. A. Rochat & Co. props

The Springfield Union Has the Best News of North Adams Read It!

Bliss Business College Business men employ our graduates because they can do their work.

WILSON HOUSE DRUG STORE CO., Louis A. Norcutt mgr, druggists 115 Main, see cover
Esther M., 44 Bank, bds 13 N Church
Harry T., clerk O. W. Welch, bds 39 Ashland
James, emp Weber Bros., h 111 Corinth
Robert, emp A. P. W., h 155 Pleasant
Wendell J. (Wilson & Drake), h 222 Houghton
William E., carpenter, h 185 Prospect
William R., carder Eclipse Mill, h 11 Union
& Drake (W. J. Wilson and Frank M. Drake), coal and wood, 37 State
Wimpenney William, laborer, bds 212 Houghton
Winchell Charles E. (H. W. Clark & Co.), h 200 Main
Windover Adelbert, janitor City Hall, h 57 Hall
Fred A., emp Pittsfield, h 199 State
Windrow Agnes, emp A. P. W., bds 82 Hall
Annie E., emp A. P. W., bds 45 Bryant
Edith, student, bds 45 Bryant
George Jr., clerk B. & M., bds 45 Bryant
George T., engraver, h 45 Bryant
Helena, emp A. P. W,. bds 45 Bryant
Mary A., wid William, h 82 Hall
William, emp W. P. W., bds 82 Hall
Windsor The New, LeRiche & Parisien props, 30-32 State
WINDSOR PRINT WORKS, mfrs Calico prints, Canal to Cliff on Union, see p 39
WING BERT, riding academy 66 Summer, rms 76 Main, see cover
George W., laborer, h 41 Northern Lights av
Horace B., retired, bds 56 Summer
Jason F., emp 107 Main, h 9 South
Winiskow Jerry, bds 53 Willow Dell
Winnie William A., emp A. P. W., h 41 Prospect
Winning Alexander, emp W. P. W., h 34 Houghton
Winnon William, emp W. P. W., h 80 Franklin
Winship Louis C., electrical supt B. & M. Union Depot, h 25 E Quincy
Winslow Ethel M., teacher, bds 47 Holbrook
Winters John, coachman, 172 Church
Mary Mrs., h 2 Church pl
Wisehofer Erna, sten B. Store Co., bds 36 Williams
Witherell Almera, h 217 E Quincy
Arthur J., real estate, 124 Church, h do
Brayton, student, 124 Church
Corinna C., h 190 Eagle
Evelina Mrs., h 189 Eagle
Marietta, bds Houghton
Raymond, emp B. & M., bds 51 Washington av

C. H. CUTTING & CO. CLOTHIERS CUTTING CORNER SINCE 1870

ELECTRIC MOTORS and GENERATORS HAROLD OSBORN
Consulting and Contracting Electrical Engineer Phone 619

Witherell William R., bds 124 Church
Witt Almira S., wid George, bds 250 Walnut
Arthur G., contractor mason, h 250 Walnut
Witto Ethel M., emp Henry's Laundry, res Clarksburg, r 1
Woffenden Ida, emp 56 Summer, bds do
Wood Alfred, emp G. Mill, bds 56 New, Greylock
WOOD BROS., pianos and musical mdse 34 Main, A. C. Graves mgr, see front cover
Alice P., h 9 Elm
Annie, emp Union Mill, bds 69 Main
Celima, laundress, bds N. Eagle, Clarksburg, r 1
Charles, laborer, h 69 Main
Charles, mason, h N Eagle, Clarksburg, r 1
Franc, nurse N. A. Hosp.
George H., spinner G. Mill, h 670 State rd, Greylock
Harold, clerk 55 Main, bds 9 Elm
Harriet C. Mrs., h 323 Houghton
Harry M., clerk City Market, h 9 Elm
WOOD H. C. CO. INC., Geo. H. Stebbins supt, contractors and builders 191 Ashland, see p 14
Isaiah, emp G. Mill, h 587 State rd, Greylock
Mary E., emp W. P. W., bds 8 Yale
Stanley, emp G. Mill, bds 670 State rd, Greylock
Walter, wks W. P. W., h 8 Yale
Woodbury Jeanette, teacher, bds 6 Meadow
Woodhead Bertha W., teacher, bds 101 Marion av
Mathew, tinsmith, h 65 Church
William H., lawyer 95 Main (2), h 101 Marion av
Woodruff Furnia L., wid Charles, h 33 Ashland
Woods Charles, clerk Cutting & Co., h Weber av
David E., brakeman, bds 36 Francis
Woodward Jennie M., teacher, h 35 Willow Dell
James, emp B. & M., bds 147 North
Maude, emp A. P. W., bds 147 North
Robert W., bds 35 Willow Dell
Sarah A., wid John W., h 147 North
Woolworth F. W. & Co., 5 and 10c goods, 89-91 Main
Worrick Edward, bds 5 Owens av
Worth Edward F., engraver, h 81 Holbrook
Henry W., emp A. P. W., h 24 Rand
Worthington Aaron A., paper hanger and painter, h 366 Eagle
Alfred H., electrician, bds 366 Eagle
Margaret Mrs., emp B. Co., h Leonard, Blackinton
Ray, emp B. Co., h Leonard, Blackinton
Thomas, weaver, bds 4 Luther
Worthy Agnes L. Mrs., boarding house 77 Holden
Charles M., hotel clerk, bds 179 State

CARLISLE HARDWARE CO. Paints and Oils. 99 Main St., North Adams, Mass.

SMOKE THE BANKER. J. F. Collins & Co. Tel. 420

Worthy Ensign, bkpr, h 17 Bracewell av
Everett E., clerk 15 Eagle, h 12 Meadow
Malvina, wid Albert, h 17 Bracewell av
Parley E., canvasser, h 77 Holden
Zoe, clerk 82 Church, h 17 Bracewell av
Wotocskos Antoni, h 53 Willow Dell
Wright Aaron D., emp A. P. W., h 23 W Main
Alfred W., emp B. & M., bds 27 Washington av
Burton, chef, h 3 Fairground av
WRIGHT CHARLES W., eye, ear, nose and throat specialist 103 Main (201), h 41 Holbrook, see p 46
Daniel, lineman, bds 30 Ashland
Dorr, emp A. P. W., h 23 W Main
Francis E., emp Pittsfield, h 40 Hall
George H., emp N. A. G. L. Co., h 77 Main
Jessie, bds 42 Ashland
Louise Mrs., hairdresser and chiropodist 77 Main (8), h do
Milford, appr, bds Millard av, Clarksburg, r 1
Moses B., coremaker, h 42 Ashland
Peter, eingineer, h 4 Millard av, Clarksburg, r 1
Rolland, emp A. P. W., bds 4 Millard av, Clarksburg, r 1
William, emp 70 Main, bds Brown
Thayer Mrs., h 177 Main
William J., emp B. & M., h 27 Washington av
Writham Jane Mrs., h S Church
Wrobleski Louis, emp Union Mill, h 59 Willow Dell
Wyatt Helen G., trained nurse, rms 5 Church pl
Wych Arthur, machinist, h 362 Church
Wylde Cornelius, engraver, h 19 Orchard ter
Harry, student, bds 19 Orchard ter
Wyman Alicia H., wid Samuel, bds 31 Berkshire blk, Hoosac
Arthur P., policeman, h 284 Eagle
Hannah, wid Alvin, h 284 Eagle

YANOVER BARNEY, tailor and gents' furnishings, 49 Eagle, h 26 Franklin
Yard John, emp A. P. W., 3 Chase Hill
Mary, wid John, bds 109 E Quincy
YARTER ALPHONSE, coal and wood 22 Bank, h 84 Washington av, see p 11
Edmond, bkpr, h 84 Washington av
Ethel O., emp H. C. M., bds 20 Lincoln
Frank, driver, h 11 Elm
Harry, plumber, bds r 11 Elm
Leona, emp H. C. Mill, bds 466 Union
Mary, wid William, h r 82 Holden
Peter, printer, bds r 11 Elm

A WANT CONCEIVED AND RELEIVED IS A WANT THAT'S ADVERTISED IN THE UNION

Tuttle & Bryant Co. 96 MAIN STREET
Specialists in Women's Ready-to-Wear Suits, Coats, Waists and Dresses. We are especially noted for the high class tailoring and finish of all our garments.

Yarter Stella, wid Thomas, h 466 Union
—see Guertin
Yeadon George, emp B. Co., h 1240 Mass av, Blackinton
Walter, emp Braytonville, bds 459 W Main
Yeaw Caroline, wid Brayton, h Kemp av, r 2
Lucius Charles, electricain, bds 68 Park av
Isaac P., carpenter, h 68 Park av
Yeoman Annie, emp Briggsville, bds 95 Kemp av
John C. Jr., emp Bray Mill, h 84 Richview av
John C. Sr., emp A. P. W., h 95 Kemp av
YON JOSEPH T. (Yon & Bissaillon), furniture 41 Eagle, res Pittsfield, Mass.
YON & BISSAILLON (Joseph T. Yon and Joseph Bissaillon), furniture 41 Eagle, see cover
Yosko John, emp New Method Co., bds 105 Gallup
Yott Alexander, emp G. Mill, h 18 Potter pl
Frank, emp G. Mill, bds Phelps av, Greylock
Joseph, emp Noel's Cafe, bds Luther pl
Young Alexander, retired, h 924 State, r 1
Arthur, emp Adams, bds 924 State, r 1
Fred H. prop Berkshire Roll Covering Co., rms 34 N Holden
George, emp City, h 68 Lincoln
YOUNG MEN'S CHRISTIAN ASSOCIATION, Summer c Morris, Arthur E. Hoffmire general secretary, see p 63
William, emp H. C. Mill, h 176 Union

ZAJECHAUSKI JOSEPH, emp H. C. Mill, bds 6½ Rand
Zerro George, emp B. & M., h 16 Ryan's lane
Zimmer Max, emp G. Mill, h 24 Island av, Greylock
Ziter Eddie, grocer 267 State, h 273 do
Joe, emp A. P. W., bds 273 State
Michael, laborer, h 326 State
Zocci Paul, laborer, h 55 South
Zononi Giacomo, emp A. P. W., h 139 State
Zymlak Joseph, emp H. C. Mill, h 25 Reed

EXPRESS LINES

Adams and North Adams Express. Arrives 10 a. m., leaves 1 p. m. Leave calls at H. W. Clark & Co.

Adams and North Adams Express.

Readsboro Express. Tuesdays, Thursdays and Saturdays. Leave calls at Bond's Stable.

Williamstown and North Adams Express. Charles Odell prop; leaves Williamstown 9.30 a. m., arrives No. Adams 12 a. m.; leaves No. Adams 3.30 p. m., arrives Williamstown 5.15. Leave orders Burlingame & Darbys Co.

Williamstown and North Adams Express. Arrives 9 a. m., leaves 10 a. m. Leave orders at Burlingame & Darbys Co.

Tuttle & Bryant Co. Our Collection of Dress Fabrics is the result of the most careful selection and includes all the new shades
51 Eagle St.

H. A. MANNING CO'S.

North Adams Business Directory

*** Indicates by Special Arrangement**

ACCOUNTANTS

EATON W. W. & CO, Springfield

AGRICULTURAL IMPLEMENTS

BURLINGAME & DARBYS CO. 64 Main
CARLISLE HARDWARE CO, 99 Main
SHAPIRO SAMUEL, 35 Main

AMMONIA MFRS

Less William & Co, 111 Center

ARCHITECTS

Barlow Edwin T., 85 Main (404)
Bond Newton C., 103 Main (202)

ART NEEDLEWORK

HOWE LAURA G., MRS, 103 Main (436)

ART GOODS

Higley L. E., 88 Main
Hurd A. J. 110 Main
MARTIN F. T. INC., 101 Main
Schouler R. E., 12 Eagle

ARTISTS' MATERIALS

MARTIN FRANK T., Inc, 101 Main

AUCTIONEERS

FRINK CHARLES L., 62 Main

AUTOMOBILE DEALERS, REPAIRING AND SUPPLIES

BARBER W. J., 25 Bank
DAVENPORT & BALDWIN, 106½ Main
MARSHALL MACHINE WORKS, (Repairing), Center
RAND F. L. AUTO CO. 110 Ashland
VADNAIS EDMOND, 66 Center
Tire Shop The, 52 Center
Tower Motor Co, 51 West Main

AUTOMOBILE LIVERY

Cook Robert R., South Church

Burlingame & Darbys Co. Hardware, Drugs
GOODS SOLD ON YOUR MONEY BACK IF NOT SATISFIED PLAN

Residential and Mill Electric Wiring for Lighting and Power
HAROLD OSBORN. Consulting and Contracting Electrical Engineer

AUTOMOBILE GARAGES

DAVENPORT GARAGE, 106½ Main
RAND F. L. AUTO CO, 110 Ashland
Tower Motor Co, 51 West Main

BAKERS

Clark H. W. Biscuit Co, (crackers), Lincoln
Kronick H. &. J., 89 Center
Lloyd Bros, 169 Houghton
Pure Food Bake Shop, 28 Holden
Renton Alexander, 74 Holden
Spaulding M. M., 109 Main
Wheeler E. M. & Son, 29 Eagle

BAKERY GOODS

Livermore C. H., 16 Bank
National Biscuit Co, r 85 State
Nute's Restaurant, Summer c Bank
Saxton's Restaurant, 90 Main

BANDS & ORCHESTRAS

Brigg's Orchestra, B. G. Briggs, director, 49 Summer
City Band, T. J. Reynolds, director and mgr
FOGG'S BAND, Peter Fogg, mgr, 69 Main (5)
FOGG'S SINGING ORCHESTRA, Peter Fogg, director, 69 Main (5)
Reynolds Orchestra, T. J. Reynolds, director, 103 Main (525)

BANKS

NORTH ADAMS NATIONAL BANK, Main, c Bank, Pres, W. H. Pritchard; Vice-pres, G. P. Lawrence; Cashier, Albert E. Spencer
Berkshire County Co-operative Bank, 105 Main (204)
HOOSAC SAVINGS BANK, 95 Main, Pres, E. B. Penniman; Vice-pres, J. E. Hunter; Treas, W. W. Richmond; Clerk, H. E. Wetherbee
NORTH ADAMS TRUST CO, Pres, Frank S. Richardson; Vice-pres, R. A. J. Hewat; Treas, Geo. A. McDonald
NORTH ADAMS SAVINGS BANK, 86 Main, Pres, H. W. Clark; Vice-pres, V. A. Whittaker; Treas, E. D. Whitaker

BANKERS AND BROKERS

Butler W. W., 85 Main (214)
FORD & MALCOLM, 103 Main
Gallup Clarence W., 85 Main (301)
Graff G. Edward, 62 Main

BARBER SHOPS

Baker Henry E., 161 River

Edwin Barnard 88 1-2 Main St. Substantial Fire Companies. Liberal treatment to Policy Holders. Your business appreciated

Bliss Business College Business men employ our graduates because they can do their work

Barber Frank J., 32 Main
Belanger Archie, 15½ Center
Berard Ulric J., 45 Union
DuBIGNON WILLIAM, 53 State
Durand George A., 9 State
DUROCHERE F. & CO, 25 Eagle
Fisher Joseph, 54 Holden
Fontaine Exiar, 166 Union
Hinklebein & Sprague, Berkshire Hotel blk, Bank
Howard Charles M., 31 Holden
Jordan Ralph, 2 West Main
Kearns Patrick H., 87 Center
Kelly & Walker, 9 Marshall
Levesque Wilfred, 44 State
Lussier Joseph, 114 Marshall
Marceau George, 24 Taft, Greylock
Nagle James F., 44 Eagle
Pelkey Napoleon, 59 State
Post Edward H., 26 Bank
Rougeau Ernest J., Martin blk, 52 Main
Sreenan John H., 159 Union
Sullivan John J., 79 Center
Trudeau Bros, 34 Marshall
WELLINGTON THE, Charles H. Slade, prop, 24 State
West Joseph E., 580 State rd, Greylock

BATHS

Howard C. M., 31 Holden
Jordan Ralph, 6 West Main
Y. M. C. A., 34 Summer and Windsor Lake

BICYCLE DEALERS

Hunt Bros, 75 Main

BILLIARDS AND POOL

Berard Ulric J., 45 Union
Catotti Bartolo, 18 Main
Fisher Joseph, 54 Holden
Flaherty J. H., 87 Center
Fosmire W. H., 62 Main
Hub, The, M. Fressolo, prop, 30 State
Lussier Joseph, 114 Marshall
Olympian, 103 Main (208)
Pelkey, Napoleon, 59 State
West Joseph, 580 State rd, Greylock (evenings)
Y. M. C. A., 34 Summer

BLACKSMITHS

Barsalou David A., 33-35 Marshall
Belanger Adelore, 358 State rd, Greylock

C. H. CUTTING & CO. CLOTHIERS CUTTING CORNER SINCE 1870

Smoke the 7-30-4 --- J. F. Collins & Co. 420

Davis Harry E., 21 Marshall
McIntosh John, foot of Pearl
Morrier Jules, Union cor Willow Dell
NORTH ADAMS HORSE SHOEING CO, r 101 Center
Ray Calix, Willow Dell n Union
SHERMAN L. H., r 101 Center

BLANK BOOK MFRS

North Adams Blank Book Co, 12 Eagle

BLEACHERS, DYERS AND PRINTERS

ARNOLD PRINT WORKS, Marshall
WINDSOR PRINT WORKS, Union

BOARDING HOUSES

BARDSLEY HELEN F. M., 17 Taft, Greylock
Bador Mary Mrs, 15 Summer
BELOUIN & FOUNTAIN, 36-38 State
Betourney Julius Mrs, 4 Luther
Crofts Elizabeth G., 38 Center
Estes Alice Mrs, 69 Holden
Gallup C. A., 33 Holden
Girard Lillian Mrs, 24 Main
GARTMAN JOHN L., 13 Quincy
Gorry Edward, 39 Center
Haggerty Ellen, 81 West Main
LeRay Irving, 150 Eagle
Langlois Etienne, 306 Union
Morrison A. J., 45 Briggsville
Naylor Joseph Mrs, 20 Center
PATTERSON GRETTA MRS, 27 State
Purcell John W., 38 Summer
SMITH FREDERICK MRS, 3 Church pl
Worthy Agnes L. Mrs, 77 Holden

BOILER MAKERS

Monahan M. J., 137 Ashland

BOOK BINDING

Byam Printing Co, 103 Main
Excelsior Printing Co., Marshall

BOOKSELLERS AND STATIONERS

Brackley John & Sons, 49 Main
Higley L. E., (stationery) 88 Main
MARTIN FRANK T., inc, 101 Main

BOOT BLACKING

DeMarco Lawrence, 14 Ashland
DeSanti & Lopardo, 11 State
DeSanty James, 88½ Main

A WANT CONCEIVED AND RELEIVED IS A WANT THAT'S ADVERTISED IN THE UNION

Tuttle & Bryant Co. Our Collection of Dress Fabrics is the result of the most careful selection and includes all the new shades
51 Eagle St.

Digiore & Delnegro, 70 Main
Papas John A. & Co., 43 Main

BOOT AND SHOE DEALERS

BLACKINTON STORE CO, Blackinton
Bank Street Shoe Store, 14 Bank
Fressola M., 23 State
Gabriner S., 101 Center
Grande D. O., 55 Eagle
Green Robert, 25 Center
Kronick Ellis, 113 Center
Kronick I. & Son, 17 State, 8 Marshall, 17 Eagle
Kronick M. & Sons, 70 Union
LaFortune J & Son, 79 River (wholesale)
LAMB & CUMMINGS, 108 Main
LONERGAN & BISSAILLON, 93 Main
MARTIN JAMES, 20 Holden
Melcher Abraham, (second hand) 91 Center
Partenope V., 9 Bank
PRATT SHOE STORE, 60 Main
Waldorf Shoe Store, 72 Main
WALL BROS, 81-83 Main

BOOT AND SHOE REPAIRERS

Abiusi Bruno, 287 West Main
Arabia Frank, 162 River
Bank Street Shoe Store, 14 Main
Barbeau John, 147 State
Comito Paul, 88½ Main
DeMARCO LAWRENCE, 4 Ashland
Desanti James, 88½ Main
Durocher C. H., 8 Miner
Forkier Alex, 132 Houghton
Fressola Michael, 30 State
Gabriner Samuel, 101 Center
Gigliotti Nicholas, 2 Holden
Girard Joseph, 580 State rd, Greylock
Grande Dominick G., 55 Eagle
Guzzi Felix, 214 Houghton
Hasenfelder William 39 Marshall
LaFortune J. & Son, 79 River
LONERGAN & BISSAILLON, 93 Main
Maximillian Anthony, 3 Main
Melcher Abraham, (2nd hand) 95 Center
Paranick Nicholas, 147 Eagle
PARKER C. V., 207 Houghton
Partenope V. & Son, 24 Holden
Shapiro Jacob, 48 Holden
THIBERT VITALLIEN, 132 Union

Burlingame & Darbys Co. Hardware, Drugs
GOODS SOLD ON YOUR MONEY BACK IF NOT SATISFIED PLAN

Residential and Mill Electric Wiring for Lighting and Power
HAROLD OSBORN, Consulting and Contracting Electrical Engineer

Totino Samuel, 147 Ashland
Urbano Paola, 48 Eagle

BOTTLERS AND SODA MFRS

LEMOINE LUDGER, 43 Union
Mulcare J H. & Co, 26-30 Marshall and 116 Center
Ryan Charles, 67 Holden

BOX MFRS.

DIBBLE S. B. LUMBER CO, 174 State
McMILLAN E. A. CO. THE, (paper) 2 Chestnut

BOWLING ALLEYS

Casino, Hoosac ct
Olympian, 103 Main (208)

BRICK MFRS

North Adams Brick Co, State rd n West Main

BRUSH MFRS

Heffernan W. H., Ashland
North Adams Machine Brush Co, 60 Union

BUILDERS' MATERIALS

BERKSHIRE COAL CO, (cement) 36 Union and 27 Holden
DIBBLE S. B. LUMBER CO. THE, 174 State
NORTH ADAMS WRECKING CO, (second hand) 46 Summer
TEMPLE J. L. LUMBER CO, 101 State
WOOD H. C. CO, 191 Ashland

BUILDING STONE

Farnum Lime Co, (Whitney Bros), 932 State
Hoosac Co, Natural Bridge rd
WALSH JOHN B., r 15 Eagle
WOOD H. C. CO, 191 Ashland

BUILDING MOVERS

Haskins H. A., 168 West Main
Whitney Bros, 219 Church

BUSINESS COLLEGE

BLISS BUSINESS COLLEGE, 82 Main

BUTTER AND EGG COMMISSION MERCHANTS

Flood Nathan B., 85 State

BUTTER AND EGGS

BALLSTON REFRIGERATING STORAGE CO, (wholesale), 75 Morris
Flood Nathan B., (wholesale) 85 Main
Mills Tea and Butter Co, 79 Main

Edwin Barnard 88 1-2 Main St. Substantial Fire Companies. Liberal treatment to Policy Holders. Your business appreciated

Bliss Business College Business men employ our graduates because they can do their work

BUTTON MFRS

Bates William H. Jr, 50 Hathaway

CABINET MAKERS AND REPAIRERS

Cody James H., 24 Eagle
COMISKY JAMES L., 13 Union
CRANDELL H. M., 13 Ashland
Harris A. N., 34 Bank
Sullivan William B., 45 Main
Tahskin N., 24 Main

CARPENTERS AND BUILDERS

Agan John J., 130 Bracewell av
Butler Charles E., 9 Montana
Bresnehan John D., 477 Walnut
BUTTON J. R., 9 Bank
Cummings John, 96 Liberty
Fero Milton L., 85 Church
GERMAIN JOHN F., 46 Summer
GREENWOOD NATHAN, 115 Holden
Hicks Orman, 126 North
Mulroney James, Marshall c Center
PHILLIPS & PYKE, 10 Pearl
Scott Winfield B., 80 Ashland
Shippee Leon H., 103 Main (515)
Whitney Bros, 219 Church
WOOD H. C. CO, 191 Ashland

CARPETS AND OIL CLOTHS

Bashevkin D. & Co., 20-22 Marshall
CODY J. H., 24 Eagle
Jaffe A., 35 Main
Sullivan William B., 45 Main
Tahskin N., 24 Main
TUTTLE & BRYANT, 51 Eagle
YON & BISSAILLON, 41 Eagle

CARPET CLEANERS

Briggs Richard, 150 South Church
MODEL LAUNDERING CO, 46 Lincoln

CARRIAGE AND SLEIGH MFRS

LaFAVE J. Z., 51 West Main
Ruel Seraphin, cor Union and Willow Dell
SHERMAN L. H., r 101 Center
VADNAIS EDMOND, 66 Center

CASH REGISTERS

National Cash Register Co, Kimball blk (407)

C. H. CUTTING & CO. CLOTHIERS CUTTING CORNER SINCE 1870

Smoke the 7-30-4 --- J. F. Collins & Co. 420

CATERERS

Saxton's Restaurant, 90 Main
Spaulding M. M., 109 Main
Wheeler E. M. & Son, 29 Eagle

CEMENT AND CONCRETE WORK

FITZGERALD PATRICK J., 58 Bracewell av
LYONS JAMES T., 496 West Main
Willett Stephen, 18 Lincoln

CEMENT, LIME AND HAIR

BERKSHIRE COAL AND GRAIN CO, 36 Union

CHIROPODISTS

NORTHUP HELEN E. MRS, 19 Summer
Wright Louise Mrs, 77 Main (8)

CIDER MFRS

Briggs Richard, 150 South Church

CIGAR MFRS.

Caron Frank, 112½ Main
Clossey & Huffnagle, 46 Eagle
COLLINS J. F. & CO, 48 State
Conlon J. F., 16-18 State
Conlon & Matthews, 19 Main
Flaherty John H., 87 Center
Green Bros. & Co, 49 Eagle
SEASONS FRANK A., 55 State
Weeks John A., 6 Fairground av

CIGARS AND TOBACCO (See Tobacconists)

CIRCULAR LETTERS AND ADDRESSING

BLISS BUSINESS COLLEGE, 82 Main
MANNING H. A. CO, 231 Main, Springfield, Mass

CIVIL ENGINEERS

LINDHOLM & TULLER, 193 Main (409)

CLAIRVOYANT

Howe W. C., 40 South

CLERGYMEN

Busfield Theodore E., (Cong), 123 Church
Carter J. F. (Epis.), Williamstown
Dunphy E. P., (R. C.), 75 Eagle
Gerrish George M., (Univ.), 16 Wall
Irwin Stewart W., (M. E.), 46 Church
Jeannotte C. H., (R. C.), 228 Main
Kassell Aaron, (Hebrew), 17 Francis

A WANT CONCEIVED AND RELEIVED IS A WANT THAT'S ADVERTISED IN THE UNION

Our Employment Department GETS POSITIONS . . . Bliss Business College

Lamothe J. B. Rev, (R. C.), 228 Main
Lattanzi William, (R. C.) 100 Holden
Mitchell H. A., (Advent), 143 Bracewell av
Mott Marshall E., (Epis.), Summer
Murphy Thomas F., (R. C.) 75 Eagle
Simard L. A., (R. C.) 228 Main
Sullivan J. F., (R. C.), 75 Eagle
Thomas D. A. Rev, (A. M. E.), 95 Meadow
Welch G. W., (R. C.), 75 Eagle
Wilcox J. Foster Rev, (Bapt.) 130 Church

CLOTH MFRS

ARNOLD PRINT WORKS, (Bleachers, etc), Marshall
Blackinton Co, (Woolen), 1568 Massachusetts av
Greylock Mills, (cotton), State rd, Greylock
Hoosac Cotton Mills, (cotton), Eagle
Hoosac Worsted Co. (worsteds), Brown
NORTH ADAMS MFG. CO, (woolen) West Main
Strong, Hewat & Co. (woolen), Briggsville
WATERHOUSE & HOWARD, (worsteds), Eagle
WINDSOR PRINT WORKS, (Bleachers, etc), Union

CLOTHES CLEANED AND REPAIRED

(See Tailors)

Astorino S., 7 Bank
DeGuzzi Frank, 79½ Main
Lanoue & Patrie, 54 Center
Leonard Frederick J., Leonard, Blackinton
Hot Naptha Cleaning Works, 109 Holden
NEW METHOD CO, Morris cor Quincy, office 14 Ashland

CLOTHING AND GENT'S FURNISHINGS

Berkshire Credit Co, Rudnick & Stone, props, 106 Main
Boland P. J. Co., (custom made) 78 Main
BOLAND P. J. & SON, (custom made), Main cor State
BUTLER H. H., (ladies and gents), 85 Main
CUTTING C. H. & CO, Main cor State
DeGuzzi Frank, (second hand and custom made), 79½ Main
Green Robert, 25 Center
John Joseph, 159 State
Katsh H. S., 35 Main
Kerson Joseph H., 43 State
Kronick Morris & Sons, 15 State
LONERGAN & BISSAILLON, 93 Main
Melcher Abraham, (second hand), 95 Center
Miller J. E., 113 Main
Rosenthal David, 57 Center
Salkin Bros, 117 Center
WALL BROS, 81-83 Main

BURLINGAME & DARBYS CO. North Adams, Mass Wholesale and Retail
Biggest Hardware and Drug Store in Western Massachusetts

Smoke the Banker--J. F. Collins & Co. 420

CLOAKS AND SUITS

BOSTON STORE, 67-71 Main
Jaffe A., 39 Main
McCRAW & TATRO, 56 Main
TUTTLE & BRYANT, 96 Main
Wilson Department Store, 105 Main

CLOTH FINISHING MACHINE MFRS

HUNTER JAMES MACHINE CO, 2-16 Main

COAL AND COKE DEALERS

BERKSHIRE COAL & GRAIN CO, 36 Union
BLACKINTON COAL & WOOD CO, 1438 Massachusetts av Blackinton
GOSSELIN R., 15 Main
LILLY J. J. ESTATE, 37 Main
MEUNIER ROCH A., 580 West Main
NICHOLS W. J., 24 Center
O'CONNOR T. C., 580 West Main
Orr William H., (coke), Hill Crest
SNYDER W. G., 62 Summer
Whitney Coal & Grain Co, 85 State
Wilson & Drake, 37 State
YARTER A., 22 Bank

COFFEE DEALERS (Wholesale)

(See Teas and Coffees)

Sperry W. H. & Co, 114 Holden

COLD STORAGE

BALLSTON REFRIGERATING STORAGE CO, 1 Chestnut
Clark H. W. & Co, cor Morris and Quincy
North Adams Beef & Produce Co, B. & M. Yards

COLLAR AND CUFF MFRS

Van Zandt, Jacobs & Co, 41 Summer

COLLECTIONS

Berkshire Adjustment Co, 103 Main (308)

COMB MFRS

Bonnar David Mfg Co, Corinth

COMMISSION MERCHANTS

Flood Nathan B., butter, eggs, etc, 85 State
Cota-Hanley Co, men's furnishing, off 79 Main
BLACKINTON CLOTH CO, (cloth), 25 Main
Rosenberg Herman, (dry goods), 83 Hathaway

CONCRETE

(See Cement and Concrete)

Carlisle Hardware Co. Jobbers and Dealers in PAINTS, OILS, LIME AND CEMENT 99 Main St. No. Adams, Mass.

Tuttle & Bryant Co. Specialists in Dress Goods, Silks Wash Goods, Linens, White Goods and all desirable Dress Fabrics 51 Eagle St.

CONFECTIONERY

(RETAIL)

Brackley J. P. & Sons, 49 Main
Bolus J. A., Eagle cor Union
Corey Joseph, 102 Holden
Corey M., 74 Holbrook
David L. J. & Co, 112 Marshall
DEEP M. H., 145 Ashland
Ellis S., 42 Holden
GALE J. W. & CO, 19 Eagle
George E., 101 Eagle
George Brien, 109 River
Gigliotti William, cor Main and Marshall
Grande Colombi Mrs, 57 Furnace
Kalp Thomas. 27 Main
Less Joseph, 21 State
Mallak Joseph, 358 Union
Miller Thomas D., 11 Eagle
Nijan Brien, 19 West Main
Nassif Adeef, 185 Houghton
Nassif Bros 60 Union
O'Brien P. J., Holden c Center
Randall James, Richmond Theatre Lobby
Riel William, 160 Union
Saxton's Restaurant, 90 Main
SICILIANO BROS, 5 Eagle
Spaulding M. M., 109 Main
Suttey Mary, 92 Main
Thomas Bros, 53 Eagle
TOOMEY JOHN, 33 Main

(WHOLESALE)

GALE J. W. & CO, 19 Eagle
George E., 101 Eagle
GREEN BROS, 58 Center
North Adams Wholesale Co, (wholesale) 91 State
Clark H. W. & Co, State cor Summer
Sperry W. H. & Co, 114 Holden

CONFECTIONERY MFRS

GALE JOHN W. & CO, 19 Eagle
Miller T. D., 11 Eagle
TOOMEY JOHN, 33 Main

CONTRACTORS

(See Carpenters and Builders)

COTTON GOODS MFRS

Greylock Mills, Greylock
Hoosac Cotton Mills, Eagle

BURLINGAME & DARBYS CO. North Adams, Mass Wholesale and Retail
Biggest Hardware and Drug Store in Western Massachusetts

C. H. CUTTING & CO. CLOTHIERS
CUTTING CORNER SINCE 1870

COTTON BROKERS

SAYLES & WHITAKER, 85 Main (3-4)

CRACKER MFRS

Clark H. W. Biscuit Co, Lincoln
National Biscuit Co, r 85 State

CROCKERY, GLASS AND EARTHENWARE

Barnes L. M., (glass) Bank
CODY J. H., 24 Eagle
Higley L. E., (glass), 88 Main
HURD A. J., 110 Main
Smith W. N & A, R., 202 Beaver
Sperry W. H. & Co, (wholesale), 114 Holden
Spruill J. B., 97 Main
WESTON L. A., 23 Eagle
YON & BISSAILLON, 41-45 Eagle

DANCING TEACHER

Mason Nellie B. Mrs, 18 Hall
Purcell Grace L., 38 Summer

DECORATING

FOSTER MOSES S., 129 Ashland
WHITE DECORATING CO, 9 Eagle
STODDARD WALTER L., 3 Owens av

DENTISTS

American Dental Co, 76 Main
Dox George W., 95 Main
Horahan W. H., 104 Main
LADD LAURENCE A., 98½ Main. Office hours, 9-12 a. m.. 2-5 p. m.
Montgomery Frank W., 85 Main (210)
Rice F. R., 69 Main
Shorrock Arthur, 68 Main
Sullivan Esmonde R., 85 Main (316)
SULLIVAN F. P., 103 Main, (304) Office hours, 8.30-12 a. m, 1.30 to 5.30 p. m. Wednesday and Saturday evenings 7-9 p. m.
Sullivan W. M., 85 Main (316)
Welch C. F., 77 Main
White J, R., 69 Main

DEPUTY SHERIFFS

FRINK CHARLES L., 92 Main
LABRIE J. H., 226 Houghton

DIE SINKER

Bates William H. Jr., 50 Hathaway

Druggists' Prescriptions Filled Satisfaction Guaranteed D. R. Provencher Room 212-214 New Kimbell Block

Our Employment Department GETS POSITIONS . . . Bliss Business College

DIRECTORY AND MAP PUBLISHERS

MANNING H. A. CO, 231 Main St. Springfield

DOOR, SASH AND BLIND MFRS

DIBBLE S. B. & CO. THE, 174 State
TEMPLE J. L. LUMBER CO, 101 State

DRAPERY GOODS

BOSTON STORE, 65-67 Main
McCRAW & TATRO, 56-58 Main
Spruill J. B., 97 Main
TUTTLE & BRYANT, 51 Eagle
Wilson Department Store, 105 Main

DRESSMAKERS

Arnold Emma C. Mrs, 231 Eagle
Beauparlant Amanda, 103 Main (604)
Brennan Annie, 119 Prospect
Burkland Alice Mrs, 437 Main
Chenaille Louisa, 35 Union
Chrystal Mary, 21 Bank
Conway Hannah, 26 Hall
Cormier Inez, 51 Franklin
Davin Mary E., 106 Veazie
Deans Catherine C., 69 Veazie
Delisle Rose, 170 Union
Fallon Ellen M., 160 River, Blackinton
Fitzgerald Margaret C., 58 Bracewell av
Fuller Jeanne, 22 Chestnut
Giroux Antoinette, 176 Union
Giroux Octavia Mrs, 42 Bank
Gelineau Mary Mrs. 34 Miner
Gould Cora B. Mrs, 73 North
Harcourt Jessie, 338 Main
Harris Isadore Mrs, 22 Holden
Jones Elizabeth A., 103 Main (418)
Larabee Imogene G., 88½ Quincy
Leighton Ella R., 2 Bethel
Leary Marion G., 339 River
Macksey Annie, h 10 Spring
Mangan Maria, 41 Blackinton
McCarthy Bridget, 80 Porter
McCarthy Margaret T., 98½ Main
MILLER LILLIAN M. MRS, 2 Bradford bldg, 111 Main
Minor Alvina, 1538 Massachusetts av, Blackinton
Morin Marie M., 17 Bank
Netherwood Alice, 57 Holbrook
Plankey Alma L., 119 Eagle
Pierce Margaret Mrs, 354 West Main

James Martin SHOES THAT SATISFY Fine Footwear 20 Holden St No. Adams

Smoke the Banker--J. F. Collins & Co. 420

Reid Margaret J., 103 Main (524)
Ronk Augusta Mrs, 320 Houghton
Russell Catherine, 98 Brooklyn
Ryan Josephine, 70 Holden
Shartrand William Mrs, 15 Harris
Shippee Alta D. Mrs, 10 East Main (515)
Tower Nellie A., 80 Kemp av
Trahan Nellie, 128 Pleasant
TREMBLAY ALICE, 117 Main
Walcott Nellie, 217 Main

DRUGS AND MEDICINES

APOTHECARY HALL, Inc, 85 Main
BURLINGAME & DARBYS CO, 64 Main
Bradford Fred L., 45 Eagle
FARLEY CARL M., 167 River
FARLEY T. C., 9 Eagle
HASTINGS GEORGE A., Main cor State
Moloney Patrick H., 1535 Massachusetts av, Blackinton
Parker Charles V., 207 Houghton
Perron Charles H., 144 Union
Rice John A., cor Main and Eagle
WILSON HOUSE DRUG STORE, 115 Main

DRY AND FANCY GOODS

BLACKINTON STORE CO, Blackinton
BOSTON STORE, 67-71 Main and 4-12 Holden
Jaffe A., 35 Main
Deep E. M., 316 State
Kaliner Morris, (cart), 24 Bryant
Katsh H. S., 35 Main
McCRAW & TATRO, 56-58 Main
New York Waist Shop, 23 Eagle
Rosenberg Herman, 83 Hathaway
Smith W. H., & A. R., 202 Beaver
TUTTLE & BRYANT CO, 51 Eagle
Wilson Department Store, 107 Main

DYEING AND CLEANING

Boston Dye House, 40 Eagle
Hot Naptha Cleaning and Repairing Works, 109 Holden
NEW METHOD CO, Morris cor Quincy
North Adams Dyeing & Cleaning Co, Holden cor Center

ELECTRIC LIGHT COMPANY

NORTH ADAMS GAS LIGHT CO, 23 Bank

ELECTRICAL ENGINEER

OSBORN HAROLD B. S., 19 Bank

Carlisle Hardware Co. Jobbers and Dealers in PAINTS, OILS, LIME AND CEMENT 99 Main St. No. Adams, Mass.

Tuttle & Bryant Co. Specialists in Dress Goods, Silks Wash Goods, Linens, White Goods and all desirable Dress Fabrics 51 Eagle St.

ELECTRICIANS AND SUPPLIES

Costine Robert R., 110 River
NORTH ADAMS GAS CO, 23 Bank
OSBORN HAROLD B. S., 19 Bank
Spruill J. B., 97 Main

ELECTRIC MOTORS AND DYNAMOS

OSBORN HAROLD B. S., 19 Bank

ELECTRIC AND GAS ENGINE SPECIALIST

BARBER WILLIAM J., 25 Bank

EMBOSSING DIES

Bates William H. J., 50 Hathaway

EMBROIDERY

Foster Lillian E., 77 Main (14)

EXCAVATING CONTRACTOR

BUTTON JOHN R., 9 Bank

EXPRESS COMPANIES

American and National Express Co, 100 Main and Depot
BOSTON & SPRINGFIELD DESPATCH EXPRESS CO, 23 State
National, B. & M. Depot and Blackinton
Williamstown & North Adams Express, C. A. Odell, prop, 54 Main

EXPRESSMEN

(See Trucking)

FERTILIZERS

BURLINGAME & DARBYS CO, 64 Main
CARLISLE HARDWARE CO, 99 Main
NORTH ADAMS TALLOW CO, 143 Ashland

FISH AND GAME WARDEN

Nichols Arthur M., (deputy), 20 West Main

FIVE AND TEN CENT STORE

Woolworth F. W. & Co, 89 to 91 Main

FISH AND OYSTERS

Ropes C. A, & Co, 33 Eagle

FLORISTS

HURD L. M., 10 Ashland
Houghton A. C., 55 Arnold pl
Larabee Isadore, 88 East Quincy
Morgan John, 403 Main

BURLINGAME & DARBYS CO. North Adams, Mass Wholesale and Retail
Biggest Hardware and Drug Store in Western Massachusetts

C. H. CUTTING & CO. CLOTHIERS
CUTTING CORNER SINCE 1870

Pratt F. H., 226 Ashland
Quadland C. & Son, 340 Houghton
Schmutz A. J., 23 Arnold pl

FLOUR FEED AND GRAIN

BERKSHIRE COAL AND GRAIN CO, 36 Union
BLACKINTON STORE CO, 1438 Massachusetts av, Blackinton
NICHOLS W. J., 24 Center
North Adams Flour & Grain Co, 3 Main
POTTER BROS. & CO, (wholesale and retail), 63-71 Morris
SNYDER W. G., (Hay), 37 State
Whitney Coal and Grain Co, Furnace

FOUNDRY

BROOKLYN STREET FOUNDRY CO, 219 Houghton
HUNTER JAMES MACHINE CO, 2-16 Main

FRUITS

(RETAIL)

Bolus J. A., Eagle cor Union
David L. J. & Co, 112 Marshall
DEEP M. H., 145 Ashland
Ellis S., 42 Holden
George E., 101 Eagle
George Brien, 109 River
Joseph Peter, 261 River
Kalp Thomas, 27 Main
Lanfair E. B., 144 Houghton
Less Joseph, 21 State
Mallak Joseph, 358 Union
Nassif Bros, 60 Union
Nijan Brien, 19 West Main
Shaker Abraham, 112 Marshall
SICILIANO BROS, 5 Eagle
Simon George, 114 Ashland

(WHOLESALE)

Less William & Co, 111 Center

FURNITURE, CARPETS, ETC.

Bashevkin D. & Co. 20-22 Marshall
CODY J. H., 24 30 Eagle
COMISKY JAMES L., 13 Union
Dalmaso Jessie Mrs, (second hand) 71 Holden
Dalmaso J. A., 82 Holden
LaBrie & Benoit, 9-11 Center
Morrison Malcolm, 38 Holden
Potvin J. A. Co, 177 River
Spruill J. B., 97 Main
Stockwell C. A., 390 Houghton

Druggists' Prescriptions Filled Satisfaction Guaranteed D. R. Provencher Room 212-214 New Kimbell Block

Tuttle & Bryant Co. Our Collection of Dress Fabrics is the result of the most careful selection and includes all the new shades 51 Eagle St.

Sullivan William B., 45 Main
Taskin N., 24 Main
TUTTLE & BRYANT, (carpets, etc.), 51 Eagle
YON & BISSAILLON, 41 Eagle

FURRIERS

SIMKIN A. D., 35 Main (324)
Wein Max, 77 Main (3)

GAS LIGHTING

NORTH ADAMS GAS LIGHT CO, 23 Bank

GENERAL STORE

BLACKINTON STORE CO, 1438 Massachusetts av, Blackinton
Davis Edward, 1560 Massachusetts av, Blackinton
Greylock Grocery, State rd
Kemp Charles D., Red Mills, Clarksburg
MEUNIER ROCH A., 580 West Main
Smith W. N. & A. R., 208 Beaver

GLAZIERS

LASKEY M., 71 Spring

GROCERS

Adams J. N., 376 Union
Andrews Solomon, 167 State
Bastien Joseph, 470 Union
Beauchmin Albert, 385 West Main
Belanger Midas, 127 State
Beliveau Benjamin, 552 State rd Greylock
Benoit A., 13 Washington av,
Berkshire Cash Grocery, 10 Marshall
Betti & Grosso, 167 State
BLACKINTON STORE CO, 1438 Massachusetts av, Blackinton
Boland William P., 105 Eagle
Blais S. P., 153 State
Bolus J. A., Eagle cor Union
Boston Cash Grocery, 17 Center
BRAMAN N. VAN NESS, 155-159 River
Bryson Bros, 115 River
Cavanough Frank, 473 Church
CAVAZZA & MONTAGNA, 139 State
Chase Walter, 27 Briggsville
City Cash Grocery Co, 170 Ashland
Cleveland Egbert, 186 East Quincy
Collins Nellie, 93 West Main
Crawford William, 287 West Main
Dalrymple Granville W., (cart), Natural Bridge rd

James Martin SHOES THAT SATISFY Fine Footwear 20 Holden St. No. Adams

James Martin SHOES THAT SATISFY Fine Footwear 20 Holden St. No. Adams

Davies Edward, 1560 Massachusetts av, Blackinton
Darling A. M., 390 E. Main
David Louis, 429 West Main
DEEP MICHAEL H., 145 Ashland
Doyle John P., 176 Union
Ellis Richard, 275 River
Garabedian John, 1 Francis av
Gardner Charlotte Mrs, 481 State
George Brien, 109 River
George Bros, 324 Houghton
Gillhooley Thomas J. 437 West Main
Girouard Daniel, 59 Eagle
Greylock Grocery Co, 459 State rd Greylock
Grande Colombi Mrs, 57 Furnace
GRIFFIN JAMES H., 231 Houghton
Harrington F. J., 254 Eagle
Hogan Francis M., 371 West Main
Jacobs Bros, 43 Center
John Tony, 28 Dover
Joseph Peter, 261 River
Katsh Julius, 160 Eagle
Kemp C. D., Clarksburg
KEMPVILLE CASH GROCERY, East Quincy c Summer av
LABRIE J H. & CO, 226 Houghton
LANFAIR EDWARD B., 144 Houghton
Lee A. A., 250 Eagle
Mallak Joseph, 358 Union
Mancusso Dominic, 36 Murshall
Murphy John D., 264 River
Nassif George J. & S., 60 Union
Nauffett Rose, 171 Houghton
NICKLAS GEORGE, 344 Union
Nijan Brien, 19 West Main
North Adams Cash Grocery, 37 Eagle
O'Connell Cornelius, 47½ Veazie
Paranick Angelina, 321 Eagle
Perrone Catherine Mrs, 3 Main
Phelps Henry A., 166 North
Pincombe William A., 1242 Massachusetts av Blackinton
Prevey Charles, 475 Union
Richton Samuel, 99 Center
Roco Phillip, 243 Main
Rudnick J. F., 43-45 Eagle
Rudnick George, 17 Center
Rudnick Samuel L., 45 Eagle
Saliba Samuel, 279 State
Seasons John F., 83 Holden
SHERMAN H. A. & SON, 15 Eagle
Simons L. M. 3 River

Druggists' Prescriptions Filled Satisfaction Guaranteed D. R. Provencher Room 212-214 New Kimbell Block

YOU CAN PREPARE FOR PROMOTION OR A BETTER POSITION BY ATTENDING NIGHT SCHOOL Bliss Business College

Smith Mary F. Mrs, 516 State
Smith W. N. & A. R., 202 Beaver
STANDARD MERCANTILE CO, 27 Eagle
SULLIVAN JOHN J., 5 Center
Tallarico G., 53 Center
TAYLOR THOMAS H., Houghton cor Fuller, Clarksburg
Thamy William, 114 Ashland
Thibert Vitallien, 132 Union
Trudeau Bros, 2 Miner
VAN STEEMBURG F., 353 River
Ziter Eddie, 267 State
Walsh James J., 144 Liberty

(WHOLESALE)

Clark H. W. &. Co, State cor Summer
GREEN BROS, 68 Center
North Adams Wholesale Co, 91 State

GUN AND LOCKSMITHS

Babcock Eugene H., Eagle
Worthy Parley E., 77 Holden

HAIRDRESSING AND MANICURING

Broderick Mary, 103 Main (520)
CARDINAL R. L. MRS, 103 Main (301)
NORTHUP HELEN E., 19 Summer
Wright Louise Mrs, 77 Main (8)

HAIR WORKER

LEBLANC & CO, 74 Main

HARDWARE DEALERS

BLACKINTON STORE CO, 1438 Massachusetts av, Blackinton
BURLINGAME & DARBYS CO, 64 Main
CARLISLE HARDWARE CO, 99 Main

HARNESS AND HORSE FURNISHING GOODS

Dowlin Leather Co, 151 Pleasant
North Adams Loom-Reed Co, 3 Chestnut
SHAPIRO SAMUEL, 35 Union
TIETGENS C. D., 29 Marshall
VADNAIS EDMOND, 66 Center

HAY AND STRAW

(See Flour, Feed and Grain)

Berkshire Coal and Grain Co, 36 Union
SNYDER W. G., 62 Summer

HEALTH TREATMENTS

BERKSHIRE VIAVI CO, 103 Main (601)

C. H. CUTTING & CO. CLOTHIERS CUTTING CORNER SINCE 1870

Smoke the 7-30-4 --- J. F. Collins & Co. 420

HIDES, SKINS, TALLOW AND SALT

NORTH ADAMS TALLOW CO, 143 Ashland

HORSE DEALERS

SHAPIRO S., 35 Union

HOSIERY MFRS

Berkshire Hosiery Co, r 85 State

HOSPITALS

BAKER-ROSE-SANITARIUM, 93 Park av
Berkshire Hills Sanatorium, 10) North
MATERNITY HOSPITAL, 69 Williams
North Adams Hospital, Hospital av

HOTELS

BERKSHIRE HOTEL, E. M. Moore, mgr, Bank c Summer
Beaver House, 36-38 State
MANSION HOUSE, J. J. McDonough, prop, 43-47 State
RICHMOND HOTEL, W. A. Newman, mgr, State cor Main
WELLINGTON HOTEL W. A. Newman, mgr, 20 State
Windsor, The New, 30-32 State

ICE CREAM

APOTHECARY HALL, 85 Main
Farley Carl M., 167 River
FARLEY T. C., 9 Eagle
GALE J, W. & CO, 19 Eagle
George E., 101 Eagle
HASTINGS GEORGE A., Main cor State
Miller T. D., 11 Eagle
Saxton's Restaurant, 90 Main
SICILIANO BROS, 5 Eagle
Spaulding M. M., 109 Main
TOOMEY JOHN, 33 Main
WILSON HOUSE DRUG STORE, 115 Main

(WHOLESALE)

GALE J. W. & CO, 19 Eagle
Spaulding M. M., 109 Main
TOOMEY JOHN, 33 Main

ICE DEALERS

Flaherty Michael B , 568 Union
Hillard William H., 76 Chase av
Hillard John R., 147 Pleasant
Hall Frank E., 137 East Quincy
Orr William H., Hill Crest, off 347 State
Pike A. D. (wholesale), E. Mountain rd
Scully & Daub Ice Co, Clarksburg

Edwin Barnard 88 1-2 Main St. Substantial Fire Companies. Liberal treatment to Policy Holders. Your business appreciated

Tuttle & Bryant Co. Largest Line of Carpets, Rugs, Mattings, Linoleums, etc, to be found in Western Massachusetts
51 Eagle St.

INSURANCE COMPANIES (See Insurance Agents)

BERKSHIRE LIFE INSURANCE CO, 82 Main
BERKSHIRE MUTUAL FIRE INSURANCE CO, C. C. Haskins agt, 103 Main
Boston Mutual Life Insurance Co, F. N. Roberts agt, 85 Main (424)
Connecticut Mutual Life Insuranc Co, W. M. Burch, agt, 82 Main
DELAWARE INSURANCE CO OF PHILADELPHIA, F. C. De Falco, agt, 95 Main
HANCOCK JOHN MUTUAL LIFE INSURANCE CO, W. S. Collins, supt 103 Main
Metropolitan Life Insurance Co 88½ Main
NEW ENGLAND MUTUAL LIFE INSURANCE CO, H. A. Gallup, agt, 85 Main (410)
Northwestern Mutual Life Insurance Co, A. D. Pike, agt, 82 Main
Prudential Insurance Company of America, 103 Main

INSURANCE AGENTS

BARNARD EDWIN, 88½ Main
Broaddus Carlyle, 104 Main
Burch William M., 82 Main
Crowley T. J., 108½ Main
DeFALCO F. C., 95 Main (2)
Dooling John F., 15 Main
Fero Milton L., 85 Church
Fleming M. J., 85 River
FORD & MALCOLM, 103 Main (204)
French George, Martin blk, Main
GALLUP H. A. AGENCY, 87 Main
GENDRON JOSEPH A., 88½ Main
HASKINS CLIFFORD C., 103 Main (206)
Johnson F. A., 103 Main (308)
LaBRIE J. H., Martin blk, Main
Maher James W., 82 Main
MILLER GEORGE F. & CO, 62 Main (9)
Pike A. D., 82 Main
Ransford Frank W., 82 Main
SPENCER BROS, 104 Main

INVESTMENTS

Butler W. W., 85 Main (214)
FORD & MALCOLM, 103 Main
Gallup C. W., 85 Main (301)
GALLUP HARVEY A AGENCY, 85 Main (410)
MILLARD CHARLES K., Martin blk (8)

IRON, STEEL AND HEAVY HARDWARE

BROOKLYN STREET FOUNDRY CO, 219 Houghton

ames Martin SHOES THAT SATISFY Fine Footwear 20 Holden St. No. Adams

James Martin SHOES THAT SATISFY Fine Footwear 20 Holden St. No. Adams

CARLISLE HARDWARE CO, 99 Main
BURLINGAME & DARBYS CO, 64 Main
HUNTER JAMES MACHINE CO, 2-16 Main

JEWELRY MFRS

Bates William H. Jr, 50 Hathaway

JEWELERS

(See Watchmakers and Jewelers)

JUNK DEALERS

Carr Abraham, 57 Spring
Cramer David, 67 Liberty
Entin Harry, 17 Francis
Haber Samuel, 6 Washington
Jacobs Herman, 227 Ashland
Kronick Morris, 199 Houghton
Less Abraham, 261 Houghton
Less Joseph, 23 State
Luhoff Hymon, 14 South
Manes Maurice, 256 State
Mullen Patrick, 89 West Main
North Adams Junk Co, 333 Ashland
North Adams Paper Stock Co, 137 Ashland
Rudwick Jacob, 136 Ashland
Sofro Barney, 131 Liberty
Spitzer Harry, 9 Harrison av
Yoffe Hymon, 167 Liberty

JUSTICES OF THE PEACE

Archer O. A., Ashe P. J., Bacon W. C., Barrington William F., Brooker Charles S., Couch Mark E., Craswell Alexander, Frink Charles L., Fulton A. W., Gendron J. H., Getman Earl D., Kiely Edward C., Megenis John E., Martin John, Meekins Edward M., Miller George F., Niles Clarence P., O'Halloran James, O'Hearn William A., Orr Henry S., Parkhurst Charles J., Phelps Carleton T., Potter James Tracy, Rosasco Giovanni B., Richardson Frank S., Sperry William H., special justice performing marriages, O'Halloran James.

LANDSCAPE GARDENERS

Quadland C. & Son, 340 Houghton

LAUNDRIES

HENRY'S STEAM LAUNDRY CO, 11 Bank and 136 Holden
Lee Sang, 38 Eagle
MODEL LAUNDERING CO, 46 Lincoln
New System Wet Wash, 146-154 Ashland

Druggists' Prescriptions Filled Satisfaction Guaranteed D. R. Provencher Room 212-214 New Kimbell Block

CIRCULAR LETTERS AND ENVELOPE ADDRESSING A SPECIALTY Bliss Business College

Sing Charlie, 19 State
Wah Sing, 104 Houghton

LAWYERS

Ashe P. J., 82 Main
Barrington William F., 82 Main
Boland J. Bernard, 103 Main (402-3)
Couch Mark E., 88½ Main
Drysdale Hugh P., 85 Main (416-418)
GETMAN EARL D., 103 Main (209)
Kiely E. C., 85 Main (309)
Lawrence George P., 95 Main
Mack John H., 88½ Main
Magenis John E., 45 Main
Niles Clarence P., 103 Main (508)
O'Halloran James, 54 Main
O'Hearn William A., 88½ Main
Parkhurst Charles J., 85 Main (206)
Phelps C. T., 82 Main
POTTER JAMES TRACY, 85 Main
Robinson Arthur M, 95 Holden
Woodhead William H., 95 Main (2)

LEATHER GOODS MFRS

Barber Leather Co, 60 Union and Massachusetts av cor River, Blackinton
Dean Spencer Leather Co, 54 River
Dowlin Leather Co, 151 Pleasant

LIME AND CEMENT

BERKSHIRE COAL & GRAIN CO, 36 Union and 27 Holden
BURLINGAME & DARBYS CO, 64 Main
CARLISLE HARDWARE CO. 99 Main
POTTER BROS & CO, Morris
Whitney Coal and Grain Co, Furnace

LIME MFRS

Farnum Lime Co, Whitney Bros, props, South State

LIGHTING FIXTURES

NORTH ADAMS GAS LIGHT CO, 23 Bank
OSBORN HAROLD B., 19 Bank
Spruill J. B., 97 Main

LINIMENT MFRS

PARKER C. V., 207 Houghton

LIQUOR DEALERS

(See Saloons)

BERKSHIRE HOTEL, Summer cor Bank

C. H. CUTTING & CO. CLOTHIERS CUTTING CORNER SINCE 1870

Smoke the 7-30-4 --- J. F. Collins & Co. 420

LEMOINE LUDGER, (wholesale) 43 Union
McHALE F. J., (wholesale) 69 Center
Mulcare J. H. &. Co, (wholesale) 26-30 Marshall, and 116 Center
Mansion House, 43-47-State
Morrissey & Casey, 26-30 Main
RICHMOND HOTEL, Main cor State
Ryan Charles A., 69 Holden
Welch Owen W. 49-51 State
WELLINGTON HOTEL, 20 State
Windsor The New, 32-34 State

LOCKSMITHS AND GENERAL REPAIRING

Babcock Eugene H., 7 Eagle

LUMBER DEALERS

Bradford Herbert L., 69 Chase av
Canedy Truman E., 150 Eagle
Carpenter Peter G., 183 Eagle
DIBBLE J. B. LUMBER CO, THE, 174 State
TEMPLE J. L. LUMBER CO, 101 State

LUNCH ROOMS

Grill Restaurant, 50 State
HEISLER FRED, (cart), Main c Ashland
Lebert Ulderic J., 172 Union
NOEL'S CAFE, Ashland c Summer
Nute's Restaurant, Bank cor 8ummer
O'Brien Patrick J., 81 Center
ONYX EATING HOUSE, 25 Main
Riel William, 160 Union
Rosch John, 28 State
Saxton's Restaurant, 90 Main
Timothy & Wildman, 70½ Main

MACHINE FORGING

SHERMAN L. HOMER, r 101 Center

MACHINISTS

BARBER W. J., 25 Bank
HUNTER JAMES MACHINE CO, 2-16 Main
MARSHALL MACHINE WORKS, 45 Center

MANICURISTS

(See Hairdressers)

MARBLE AND GRANITE WORKERS

SCHELL H. P., South Church
WALSH JOHN B., 15 Eagle

Edwin Barnard 88 1-2 Main St. Substantial Fire Companies. Liberal treatment to Policy Holders. Your business appreciated

USE OUR EMPLOYMENT DEPARTMENT WHEN YOU NEED OFFICE HELP Bliss Business College

MARBLE DUST QUARRIES

Hoosac Co, off Natural Bridge rd

MASONS

Murray M. N., (stone) 11 Bailou
Noel Joseph, 134 Brooklyn
Shields Louis, 43 Hudson
Whitney Bros, 219 Church
WITT A. G., 250 Walnut

MEATS AND PROVISIONS

(RETAIL)

Benoit A., 13 Washington
Blais S. P., 153 State
BRIEN JOSEPH, 6 Miner
Burke M. J., 59 Center, 171 Main and 114 River
CITY MARKET, (H. R. Bateman), 94 Main
CROSIER'S MARKET, 5 River
DUVAL EDWARD. Francis cor Hooker
Gregory Francis, (cart) 10 Johnson
Griffin James H., 233 Houghton
Horowitz Abe, 6 Marshall
Ideal Market, 52 Holden
LaBrie J. H. & Co, 220 Houghton
Mastroianni Dominico & Antonio, 3 Furnace
Mausert Conrad H., 6 Ashland
MILLETTE ERNEST, 358 State rd, Greylock
Murray Fred, 1 Kemp
NEVEAU ADOLPHE, 612 State rd, Greylock
New Union Meat Market, 76 Union
Parenteau Wilfred, 122 Eagle
Public Market, 114 Main
Rachdorf Oscar, 307 Ashland
Rich Bros., 3 Eagle
ROY BROS, 176 Union
Shand John, 110 River
SHAPIRO SAMUEL, 35 Union
Simpson George E., 359 River
Spooner C. E , 14 Marshall
STOCKWELL & ROSSTON, 29 Main
TESTONI ALFONSO, 145 State
Trudeau Bros, 2 Miner
Van Steemburg Frank, 353 River

(WHOLESALE)

Armour & Co, 59 Morris
NORTH ADAMS BEEF AND PRODUCE CO, B & M R R Yard

Burlingame & Darbys Co. Hardware, Drugs
GOODS SOLD ON YOUR MONEY BACK IF NOT SATISFIED PLAN

Smoke the 7-30-4 --- J. F. Collins & Co. 420

SHAPIRO SAMUEL, 76 Union
Swift & Co, 95 State

MEN'S FURNISHINGS
(RETAIL)

Boland P. J. Co, Main cor Bank
CUTTING C. H. & CO, Main cor State
LONERGAN & BISSAILLON, 93 Main
Miller J. E., 113 Main
WALL BROS, 81-83 Main
Yanover Barney, 49 Eagle

(WHOLESALE)

Cota-Hanley Co, off 75 Main

METAL AND LEATHER NOVELTIES

Bates William H., Jr., 50 Hathaway

MILEAGES

Hall & Potter, 11 Bank
Isbell C. Perry, 13 Bank

MILK DEALERS
(See Milk Pedlers)

Boland W. P., 105 Eagle
Bolus J. A., Eagle cor Union
Briggs Richard, 150 South Church
Dunn Peter E., 453 West Main
Ellis S., Holden cor Center
George E. J., 101 Eagle
George B., 109 River
Griffin J. H., 233 Houghton
Heisler Fred, (cart), Main cor Ashland
Livermore G. H., 22 Bank
McNeil H. A., 156 East Quincy
Nassif A., 185 Houghton
Nassif George J., 60 Union
Noel Frank, Ashland cor Summer
Nute N. L., Summer cor Bank
O'Brien P. J., 81 Center
ONYX EATING HOUSE, 25 Main
Saxton's Restaurant, 90 Main
Sherman H. A. & Son, 15 Eagle
Standard Mercantile Co, 27 Eagle
Toomey John, 121 Brooklyn

MILK PEDLERS

Allen William L., 430 Houghton, Clarksburg
Babcock Charles H., Dean c Walnut
Belanger E. J., 125 State

A WANT CONCEIVED AND RELEIVED IS A WANT THAT'S ADVERTISED IN THE UNION

Tuttle & Bryant Co. Our Collection of Dress Fabrics is the result of the most careful selection and includes all the new shades
51 Eagle St.

Benoit A., 13 Washington
Boland W. P., 105 Eagle
Braman M. V., 159 River
Brissett Albert, 1070 Massachusetts av
Bulford D. H., Notch rd
Chambers D. W., East rd to Adams
Clairmont Moses, South Church r 3
Claremont Napoleon, Walker r 1
Connell C. C., 47½ Veazie
Cooper Charles E., 44 Marshall
Crews Harry, Notch rd
Daigle E., 147 Cliff
David L. J. & Co. Marshall c River
Deep Michael, 145 Ashland
Dempsey Thomas J., 326 Houghton
Doyle P. J., 176 Main
Field Burt, Notch rd
Geddis Joseph H., 66 Bracewell av
Godfrey Chester G., 1010 State rd, Blackinton
Grimes James, near Kemp Park
Hamel Joseph, (wholesale) Notch rd
Hosley C. W., Clarksburg r 1
Hosley S. S. & Co, South State r 1
Hurd E. R., 214 Prospect
Jones D. K., 88 River, Blackinton
Kelly Albert, 165 North
Landry P. & Son, 566 State rd, Greylock
Lure Jacob, Five Roads
Love Samuel, Tunnel rd
McNiel H. A., 166 East Quincy
Nijan B., 19 West Main
Ormesby Farms, Cheshire
Peckham Frank J., State rd, Blackinton
Penniman W. E., (wholesale), 99 Church
Reid Duncan C., 121 Brooklyn
Rosch John, 28 State
Seasons J. F., 83 Holden
Simon L., Rsver c Eagle
Spitzer Jacob, East Mountain
Tilch Anton, 18 Protection av, Greylock
Wells D. M., 568 West Main
Werner August, Protection av
Wood Bros, Clarksburg
Yeoman Grace, Kemp av

MILL SUPPLIES

BURLINGAME & DARBYS CO, 64 Main
CARLISLE HARDWARE CO, 99 Main

MILLWRIGHTS

MARSHALL MACHINE WORKS, 45 Center

Burlingame & Darbys Co. Hardware, Drugs
GOODS SOLD ON YOUR MONEY BACK IF NOT SATISFIED PLAN

Electrical Supplies LARGEST STOCK IN THE COUNTY
HAROLD OSBORN, B.Sc.E.E.

MILL SUPPLIES

Cotton Mark, (paper), 85 Main (409)
Weston L. A., 23 Eagle

MILLINERY AND FANCY GOODS

BOSTON STORE, 67-71 Main
CLEAVELAND E. L. MRS, 3 Houghton
FERO E. J. MRS, 16 Ashland
Gagnon & Morin, 15 Bank
Hatton M. E., 102 Main
Jacques I. M., 41 Main
Jaffe A., 35 Main
LETARTRE ROSE, 16 Eagle
Joyce Helen L., 77 Main
LEBLANC & CO, 74 Main
McCONNELL MARGARET L., 12 Ashland
McKee Carrie M., 111 Main
Murphy Elizabeth, 24 Bank
Ripley Laura E., 63 Church
TUTTLE & BRYANT CO, 96 Main
Southwick M. S. Mrs, Main c Ashland
Wilson Department Store 107 Main,

MONUMENTAL WORKS

WALSH JOHN B., 15 Eagle
SCHELL H. P., South Church

MUSIC COMPOSERS AND MUSICIANS

Reynolds Thomas J., 103 Main (525)

MUSIC TEACHERS

Ashton Mary L., 9 Bracewell av
Blanchard Maude A., (piano) 20 Marietta
Briggs Byron G., (violin) 49 Summer
CHAMBERS J. MORLEY, (piano), 119 Main
Donovan Minnie, 84 Eagle
Duso Alvina, 72 Eagle
Eadie Bessie, Church Hill, Blackinton
FOGG PETER, (piano), 69 Main (5)
Garlick Willis H., 497 West Main
Guilford Herbert F. Mrs, (vocal) 20 Montana
Lawrence Joseph W., 137 West Main
Lewis Philip, (musician), 93 River
Lyman Agnes C. D. Mrs, 2 Church pl
Murphy Thomas F., (piano), 288 Main
Reynolds Thomas J., (violin, mandolin and guitar), 103 Main (525), Thursdays and Saturdays
Roberts David, (piano and voice), 103 Main (606)
Ropes Blanche A., 67 East Quincy
Ropes Walter T., (musician), 167 East Quincy

Carlisle Hardware Co. Jobbers and Dealers in PAINTS, OILS, LIME AND CEMENT
99 Main St. No. Adams, Mass.

USE OUR EMPLOYMENT DEPARTMENT WHEN YOU NEED OFFICE HELP **Bliss Business College**

Seeley Charles F. Mrs, (voice), 85 Main (405)
Smith William H., 79 Liberty

MUSICAL MERCHANDISE

CLUETT & SONS, 98 Main
HURD L. M., 10 Ashland
Underwood W. S. & Co, 18 Holden
WOOD BROS & CO, 34 Main

NEWS ROOMS AND PERIODICALS

Anderson Charles, 592 State rd Greylock
Armstrong News Co, Union Station
Brackley John & Sons, Main
Farley Carl M., (periodicals), 167 River
George E., 101 Eagle
HURD L. M., 10 Ashland
MARTIN FRANK T. CO, 101 Main

NEWSPAPERS

NORTH ADAMS HERALD, (daily), Haggerty Bros, 18 Bank
NORTH ADAMS TRANSCRIPT, A. W. Hardman, editor; J. A. Hardman, buiness mgr; (weekly and daily), 27 Bank

NOTARIES PUBLIC

Ashe P. J., Barnard Edwin, Bond John A., Butler W. W., Couch Mark E., Ford C. W., Gallup Harvey A., Haskins Clifford C., MacDonald George A., Mack John H., Magenis John E., Miller George F., Niles Clarence P., Phelps Carlton T., Pritchard William H., Rider William D., Rosasco G. B., Spencer Albert E., Spencer Harold A., Vaughn John A., Whitaker E. D., Woodhead William H.

NOVELTY MFRS

Dean Spencer Leather Co, 54 River
Bates William H., Jr, (pins, buttons, etc), 50 Hathaway

NURSES

Barber A. G., 59 Chase av
Bowen Elizabeth A., 104 Main
Bridgman Mary, 11 Hall
Carter Alice M., 28 North
Collins Anna, North Adams Hospital
Connor May, 34 Spring
Crandall Anna I., 103 Main (416)
Cudmore Catherine Mrs, 90 Brooklyn
Culpo Jean, 45 Furnace av
Donica Adele E. Mrs, 211 Church
Devitt Emma, 5 Church pl
Drake Clara, North Adams Hospital
Dutcher Annie Mrs, 103 Main (433)

Burlingame & Darbys Co. Hardware, Drugs
GOODS SOLD ON YOUR MONEY BACK IF NOT SATISFIED PLAN

Smoke the 7-30-4 --- J. F. Collins & Co. 420

Finnegan Catherine, 44 North Holden
Frazier Laurette, 5 Church pl
GRAHAM F. B. MRS, (trained), 69 Williams
Hammond Lena, 103 Main, (510)
Hanford Lillian A., North Adams Hospital
Haskins Lillian, 168 West Main
Henschele Marion, North Adams Hospital
Hinklebein Edna R., 283 Houghton
Hussey Florence, North Adams Hospital
Keefe Nora, 46 Davenport
Moran Elsie, North Adams Hospital
Mulloy Pearl, North Adams Hospital
Murnaghan Mamie J., (trained), 87 Cady
Nelson Jean, (trained), 124 North Holden
Newman Avize, North Adams Hospital
Newsome Elizabeth Mrs, 157 River
Patten Estelle, 5 Church pl
Pike Satina E. Mrs, City Farm
Quadland Lucy M., 346 Houghton
Reich Elizabeth, North Adams Hospital
Reynolds Anna Mrs, 80 Quincy
Riley Catherine M., 329 Main
Robare Melvina, 49 South
Rose E. E., 8 Spring
Ross Edith, 8 Spring
Russell Jennie, North Adams Hospital
Seeker M. Mrs, 2 Willow
Smith Elizabeth, 4 Church pl
Spicer Georgia W., 17 Bank
Stevens Vera, North Adams Hospital
Taylor Florence L., 80 Quincy
Upton Ellen, North Adams Hospital
Vadnais Amelia, 60 East Quincy
Ward Margaret M., North Adams Hospital
Ward Susan, 211 Church
Wheeler Christine, North Adams Hospital
Wilder Addie, North Adams Hospital
Wiley Annie A., 22 Lawrence av
Wyatt Helen G., 5 Church pl

OCULISTS

O'Hara F. J., 68 Main
Thompson G. H., 18 Ashland
WRIGHT C. W., 103 Main (201)

OFFICE SUPPLIES

MARTIN FRANK T., INC, 101 Main

OIL DEALERS

Standard Oil Co, off Ashland
Tiona Oil Co, Ashland by B & M track

A WANT CONCEIVED AND RELEIVED IS A WANT THAT'S ADVERTISED IN THE UNION

Tuttle & Bryant Co. Our Collection of Dress Fabrics is the result of the most careful selection and includes all the new shades 51 Eagle St.

OILS, GREASES, ETC

NORTH ADAMS TALLOW CO, 163 Ashland

OPTICIANS

Bradley George W., 33 Arnold pl
Brownsword W. A., 72½ Main
Guilford H. F., 13 Eagle
Lewis DeWitt E., 6 Holden
PROVENCHER D. R., Kimbell blk, Main (212-214)

PAINTERS

(House, Sign and Carriage)

Allard Alfred, Willow Dell n Union
Beadles Evan, 299 West Main
Canfield Joseph D., 6 Marietta
Evans Richard, 124 Bracewell av
Fitzgerald J. H., 113½ Main
FOSTER MOSES S., 129 Ashland
Graham John L., 93 Franklin
Joy Mary E. Mrs, 214 Prospect
LaForce & Gaudette, 56 Center
LeGrand Movid, 9 Weber av
Lenhoff Joseph, 26 South
Loulheret Eugene, Eagle
MURPHY DANIEL, cor Union and Willow Dell
Nichols Edward M., 74 Parker
Padden J. Frederick, 13 Ashland
Quinn M. P., 59 Union
Richards Joseph, 54 Wilow Dell
STODDARD W. L., 3 Owens av
Thayer O. S., 149 Glen av
VADNAIS EDMOND, (automobiles), 66 Center
WHITE SIGN CO, (sign) 9 Eagle

PAINTS, OILS AND GLASS

BURLINGAME & DARBYS CO, 64 Main
CARLISLE HARDWARE CO, 99 Main
LASKEY M., 71 Spring
LaForce & Gaudette, 56 Center
Quinn Morris P., 59 Union
TEMPLE J. L. LUMBER CO, 101 State
Worthington A. A., 366 Eagle

PAPER AND TWINE

GREEN BROS, 58 Center
Sperry W. H. & Co, (wholesale), 114-116 Holden

PAPER HANGINGS AND WINDOW SHADES

Beadles Evan, 299 West Main

Burlingame & Darbys Co. Hardware, Drugs
GOODS SOLD ON YOUR MONEY BACK IF NOT SATISFIED PLAN

ELECTRIC MOTORS and GENERATORS **HAROLD OSBORN**
Consulting and Contracting Electrical Engineer Phone 619

Canfield J. D., 6 Marietta
Graham John L., 93 Franklin
Thayer O. S., 149 Glen av
TUTTLE & BRYANT CO, 51 Eagle

PEDLERS

Bullett William, 38 Depot
Charlie John, 314 State
Dalrymple G. W., (groceries), Natural Bridge rd
Deep Louis, (dry goods), 316 State
Ferio Angelo, (vegetables), 13 Tyler
Gapour Assad K., (dry goods), 6 Rands Lane
Jacobs Lewis, (fish), 18 South
Jacobs H., 227 Ashland
John Joseph, 159 State
Joseph Cecelia Mrs, (dry goods) 10 Oak av
Kaliner Morris, (dry goods), 129 Ashland
Kronick Abraham, (vegetables), 307 Houghton
Lillie L. F., (fruits), 9 Dean
Moran John, (dry goods), 328 State
Moran Joseph, (vegetables), 326 State
Moran Louis, (dry goods), 10 Oak av
Patashnick Harry, (fruit), 126 Ashland
Patashnick Max, (fruit), 126 Ashland
Tash Charles, 322 State

PENSION AGENT

Fulton Alexander W., 115 Eagle

PHONOGRAPHS AND RECORDS

DARLING CHARLES A., 34 Bank
Hunt Bros, 75 Main
Underwood W. S. Co, 18 Holden

PHOTO ENGRAVERS

CHAMBERS ALDEN CO, 12 Eagle
NORTH ADAMS TRANSCRIPT, 25 Bank

PHOTOGRAPHERS

Berkshire Studio, 96 Main
SANFORD MURRAY M., 103 Main, (633)
Smith F. G., 47 Holden
Trabold Peter, 108 River

PHOTO SUPPLIES

HURD L. M., 10 Ashland
MARTIN FRANK T., INC, 101 Main
Schouler R. E., 14 Eagle

Carlisle Hardware Co. Jobbers and Dealers in PAINTS, OILS, LIME AND CEMENT
99 Main St. No. Adams, Mass.

Tuttle & Bryant Co. Specialists in Women's Ready-to-Wear Suits, Coats, Waists and Dresses. We are especially noted for the high class tailoring and finish of all our garments'
96 Main St.

PHYSICIANS

Bradley George W., (eye), 33 Arnold pl
Brown Orland J., 112½ Main
BROWN MARTIN M., 112½ Main, office hours, 8-9 a. m.; 1-3 and 7-9 p. m. tel, 229-R
Brown W. E., 100 North
Brosseau W. A., 82 Eagle
BUSHNELL HOMER A., Berkshire Hotel.
Crawford J. W., 98½ Main
Canedy R. D., 98½ Main
Crofts Nicholas M., 68 Main
CURRAN GEORGE L., 63 Eagle. Office hours, 8-9 a. m.; 1-3 and 6-9 p. m. Phone 310
Fagan George A., 98 Main
FLETCHER ROSA, 74 Summer. Office hours, 8-10 a. m., 2-4 and 7-9 p. m.
Galvin William, 1627 Massachusetts av, Blackinton
Giguere Alfred J., 76 Summer
Hobbie John R., 205 Main.
Jones Lyman Asa, 141 Church
Kimball Sherman, (osteo), 72 Quincy
MATTIE J. H. A., 82 Church. Office hours, 1-4, 7-9 p. m Sundays by appointment
McGrath W. F., 103 Holden
Millard H. J., 81 Church
O'Hara Frank J., 68 Main
Riley J. H., Dowlin bldg (205)
Russell E. E., 127 River
STAFFORD FRANK D., 56 Summer. Office hours 8-9 a. m., 1-3 and 7-9 p. m.
SULLIVAN E. F., 85 Main (200). Office hours, 8-9 a. m. 1-3 and 7-8 p. m.
Thompson George H., (ear and eye), 18 Ashland
VROOMAN HENRY J., 93 Park av
WRIGHT C. W., (ear and eye), 103 Main (201)

PHYSICAL TRAINING

Keating Daniel W., 85 Main (310)

PIANOS AND ORGANS

CLUETT & SON, 78 Main
DARLING CHARLES A., 34 Bank
Underwood W. S. Co, 18 Holden
WOOD BROS, 34 Main

PIANO TUNERS

FOGG PETER, 69 Main
Garlick Willis H., 497 West Main
Underwood Edwin H., 18 Holden

C. H. CUTTING & CO. CLOTHIERS
CUTTING CORNER SINCE 1870

ELECTRIC LAMPS---Tungsten or Carbon. All Kinds, Sizes, Styles
HAROLD OSBORN. Consulting and Contracting Electrical Engineer. 19 Bank St.

PICTURE FRAMES

CODY J. H., 24 Eagle
COMISKY JAMES L., 13 Union
Harris A. N., 34 Bank
Schouler R. E., 12 Eagle
Spruill J. B., 97 Main
Sullivan William B., 74 Main
THAYER O. S., 149 Glen av

PLUMBERS

DELISLE D., 74 Union
DEMING A. C., 117 Meadow
Jones Charles T., 111 Holden
Mierlini C., 37 Washington av
Porter & Hadfield, 30-32 Eagle
PRICE JOHN, 75 Holden
SECOR F. A., 1-2 Secor av
Sculley P. J., 3 Center
WESTON L. A., 23 Eagle
Williams A. S., r 13 Ashland

POP CORN VENDERS

Randall James, Richmond Theatre Lobby and 283 River
SICILIANO BROS, 5 Eagle

POULTRY DEALERS

Ballou W. A., South State

PRINTERS

BYAM PRINTING CO, 103 Main (308)
CRAWLEY WARREN J., Hoosac Court
EXCELSIOR PRINTING CO, 181 Bracewell av c Marshall
Larkin James T., 5 Main
STERLING PRINTING CO, 138-154 Ashland

PUBLIC CONVEYANCES

(See Stables)

O'Brien John F., 525 Church
Puglese F., 119 Corinth

PUBLISHERS

HARDMAN A. W., (Transcript), 27 Bank
HAGGERTY BROS, (Herald), 18 Bank
MANNING H. A. CO, (Directories), 231 Main, Springfield

RAILROADS

Boston & Albany, Pittsfield & North Adams Branch, off State
Boston & Maine R. R., Fitchburg Division, off State

Carlisle Hardware Co. Jobbers and Dealers in PAINTS, OILS, LIME AND CEMENT
99 Main St. No. Adams, Mass.

A few months with us will increase the earning capacity of your son or daught'r **Bliss Business College**

RENOVATING

Briggs R., 150 South Church, (carpets)
MODEL LAUNDERING CO, Lincoln, (beds)

REAL ESTATE

Alford Arthur S., 43 Montana
BARNARD EDWIN, 88½ Main
Billings Charles W., 165 Main
Boland Bernard J., 286 Main
Burch W. M., 82 Main
Collins T. C. 105 West Main
Cornell D. B. Co, 164 Eagle
Crowley T. J., 108½ Main
Dooling John F, 15 Main
FORD & MALCOLM, 103 Main (204)
FRINK CHARLES L., 9 Burlingame blk
Gallup C. W., 85 Main (301)
GALLUP H. A. AGENCY, 85 Main (410)
GENDRON J. A., 88½ Main
HASKINS C. C., 103 Main (206)
Johnson F. Allen, 103 Main (308)
Maher James W., 82 Main
North Adams Realty Co, 103 Main (204)
Penniman W. E., 85 Main (306)
Ransford Frank, 82 Main
Smith E. N., 104 Main
SPENCER BROS, 104 Main
Tinney Adelbert, 51 Bryant
Witherell A. J., 124 Church

REED MFRS

North Adams Loom, Reed & Harness Co, 3 Chestnut

RESTAURANTS

(See Lunch Rooms)

Belanger Eli Jr., 115 Center
Belouin Bros, 11 Marshall
Grill Restaurant, 50 State
Livermore G. H., 16 Bank
O'Brien P. J., 81 Center
ONYX EATING HOUSE, 25 Main
Nute's Restaurant, Bank c Summer
Saxton's Restaurant, 90 Main

RIDING ACADEMY

WING'S RIDING ACADEMY, 66 Summer

ROLLER COVERER

Berkshire Roll Covering Co, 46 Lincoln
GODFREY E. J CO, 60 Union

BURLINGAME & DARBYS CO. North Adams, Mass
Wholesale and Retail
Biggest Hardware and Drug Store in Western Massachusetts

Smoke the Nickel In J. F. Collins & Co. 420

ROOFING, ETC

Arnold Charles J., 84 Holden
GODFREY E. J. CO, 60 Union
LYONS J. T., 496 West Main
Martin Samuel, Notch rd
Phoenix Roofing Co. The, 489 State
Smith John H., 516 State
Wells Felix, 421 River

RUG MFRS

North Adams Rug Co, 46 Lincoln

SALOONS

(See Hotels, also Liquor Dealers)

AGOSTINI & ROSASCO, 105 Center
BELOUIN & FOUNTAIN, 36-38 State
Dempsey Matthew, 77 Center
Fitzgerald Edward, 83-85 Center
McHale Frank S. (wholesale), 69 Center
Moloney D. H., 63 Center
Murphy C. J. & Co., 26 State
MORRISSEY BROS, 3-7 Marshall
Mulcare J. H. & Co, 26 Marshall
Mulcare Thomas J., 116 Center
Quinn Thomas, 59 Union
Ryan Charles A., (fifth class), 67 Holden
Scully T. J. & Co, 106-108 Center
Welch J. E., 43 State
Windsor New The, 30-32 State

SANATARIUMS

Berkshire Hills Sanatorium, 100 North
BAKER-ROSE SANITARIUM, 93 Park av

SASH, DOORS AND BLIND MFRS

DIBBLE S. B. LUMBER CO. THE, 174 State

SAUSAGE MFRS

DUVAL EDWARD, Francis c Hooker
TESTONI ALFONSO, 145 State

SCHOOLS

BLISS BUSINESS COLLEGE, 82 Main
Savery Mary E., 69 Main (6)
Y. M. C. A. Textile School, 34 Summer

SEWING MACHINES

Desjarlais E. D., 7 Brooklyn ter
Singer Sewing Machine Co, 34 Eagle
Underwood W. S., 18 Holden

The Spingfield Union Has the Best News of North Adams Read It!

Tuttle & Bryant Co. Largest Line of Carpets, Rugs, Mattings, Linoleums, etc, to be found in Western Massachusetts 51 Eagle St.

SHIRT WAIST MFRS

Ellis W. S., 264 State

SHOE DEALERS

(See Boot and Shoe Dealers)

SHOE MFRS

Keith George E. Co, Brown
Wall Bros & Streeter, 17 Union
Weber Bros. Shoe Co, r 112 Holden

SIGNS AND BULLETINS

WHITE SIGN CO, 9 Eagle

SPORTING GOODS

Hunt Bros, 75 Main

STABLES

(Livery and Sale)

Conners Thomas F., 111 River
FLAGGS STABLES, J. A. Bond, prop, 70 Main
HORRIGAN JOHN F., 15 Main
Pattison F. A., 39 State
SHAPIRO SAMUEL, (sales), r 35 Union
SMITH DANIEL, 21 State
Welch Owen Jr., (sales), 45 State

STATIONERS

HURD L. M. Mrs, 10 Ashland

STEAMSHIP TICKETS

GALLUP H. A., 85 Main (410), Cunard, White Star, Leland, French Line, Hamburg-American, Anchor, Allen, St. Clyde, Mallory, Red Star, T. Cook & Sons Tours
HASKINS C. C., 103 Main (206)
Ransford Frank W., 82 Main

STENOGRAPHERS

BARNARD EDWIN, 88½ Main
BLISS BUSINESS COLLEGE, 82 Main
Leary Mildred E., 103 Main (408

STOCK COMPANIES

APOTHECARY HALL, Incorporated 1912, Capital $20,000. Pres, J. H. Krum; Treas, W. B. Deming
ARNOLD PRINT WORKS, Capital stock, $1,500,000. Vice-pres, A. C. Houghton; Treas, W. A. Gallup
BALLSTON REFRIGERATING STORAGE CO, THE, Pres, James L. Scott; Treas, Louis Schwarz; Sec'y, Frank H. Brown; Asst. Treas, Charles Schwarz, all of Ballston Spa, N. Y.

C. H. CUTTING & CO. CLOTHIERS CUTTING CORNER SINCE 1870

Electrical Supplies LARGEST STOCK IN THE COUNTY
HAROLD OSBORN, B.Sc.E.E.

Barber Leather Co, Pres, Archer H. Barber; Treas, Harry S. Millard; Supt, George E. Cox
Berkshire Hosiery Co, Pres and Treas, Edward A. Richardson; Vice-pres, J. L. Temple; Sec'y, Arthur D. Cady
Berkshire Street Railway Co, general mgr, C. Q. Richmond
Boland P. J. Co, Pres and Treas, J A. McCann
Bonnar David Mfg Co, Capital stock, $10,000. Pres, David Bonnar; Vice-pres, David B. King; Sec'y, James K. Bonnar; Treas, David Bonnar
BURLINGAME & DARBYS CO, THE, Capital, $40,000. Pres, W. Frank Darby; Vice-pres and Sec, Sanford H. Plumb; Treas, William E. Orton
Consolidated Dry Goods Co, Capital, $1,000,000. Pres, A. B. Wallace, Springfield; Treas, W. W. Cummings
DIBBLE S. B. LUMBER CO, Treas, William B Parmele
Foliated Talc Co, Pres, Gilbert B. Maxwell; Sec'y and Treas, B. T. Henry. Capital $50,000
GALLUP HARVEY A. AGENCY, Capital, $7,500. Pres, Harvey A. Gallup; Sec'y, Condit W. Dibble; Treas, Harvey A. Gallup
Greylock Mills, Capital, $700,000. Pres, C. T. Plunkett; Vice-pres, W. C. Plunkett; Treas, W. B. Plunkett
Hoosac Cotton Mills, Capital stock, $1,350,000. Pres, William M. Butler; Treas, Robert W. Prentice; Supt, W. K. Greer
HUNTER JAMES MACHINE CO, Pres, J. E. Hunter; Vice-pres, James D. Hunter; Treas, Herbert E. Wetherbee; Asst. Treas, George C. Hadley
Keith George E. Co, Pres, George E. Keith, Brockton; 1st-Vice-pres, Myron L. Keith: 2nd Vice-pres, Oscar C. Davis; Treas, Eldon B. Keith: Asst Treas, Harold C. Keith
MARTIN FRANK T., Incorporated, Capital, $5,000. Pres, Frank T. Martin: Treas and clerk, F. H. Viall
McMILLIN E. A. CO. THE, Pres, Edward A. McMillin; Treas, Arthur W. Chippendale. Capital, $25,000
North Adams Brick Co, Capital stock, $5,000. Pres, E. Whitaker: Treas, M. C. Ville
North Adams Junk Co, Pres, Abram Carr: Vice pres, Joseph Alpert: Treas, Abram Shapiro: Sec'y, A. Alpert
NORTH ADAMS GAS LIGHT CO, Pres, Alfred Clarke, Boston; Treas, Addis M. Whitney: Sec'y, George F. Howland
North Adams Industrial Co, Pres, George A. Hastings: Vice-pres, F. S. Richardson; Treas, George A. McDonald; Clerk, A. W. Chippendale
NORTH ADAMS MANUFACTURING CO, Capital Stock, $150,000 Pres, James F. Fisher; Sec'y, James F. Fisher; Treas, E. B. Penniman
North Adams Realty Trust The, Treas and general manager, C. W. Ford
North Adams Wholesale Co, Pres, Albert Franchere; Treas, Edward W. Streeter; Clerk, Daniel Eldridge

Carlisle Hardware Co. Jobbers and Dealers in PAINTS, OILS, LIME AND CEMENT
99 Main St. No. Adams, Mass.

USE OUR EMPLOYMENT DEPARTMENT WHEN YOU NEED OFFICE HELP **Bliss Business College**

TEMPLE J. L. LUMBER CO, Mgr, J. L. Temple
TUTTLE & BRYANT CO, Pres, E. A. Bryant
Weber Bros. Shoe Co, Capital stock, $500,000. Pres, A. C. Weber; Sec v, W. D. Rider; Treas, W. J. Weber
WINDSOR PRINT WORKS, Capital stock, $1,600,000. Pres, Walton Ferguson; Vice-pres, Charles M. Howard; Treas, Alfred L. Ferguson; Sec'y, P. J. Ashe; general mgr, David A. Russell

STONE CUTTERS AND DEALERS

WALSH JOHN B., 15 Eagle
Whitney Bros, 219 Church

STORAGE

BALLSTON REFRIGERATING STORAGE CO, 75 Morris

STOVES AND TINWARE

(See Stove Repairers)

CODY J. H., 24-32 Eagle
Bashevkin D. & Co, 20-22 Marshall
LaBrie & Benoit, 9-11 Center
Morrison Malcolm, 38-40 Holden
Secor F. A., 131 State
Sullivan William B., Main
Porter O. Hadfield, 30 Eagle
Tahskin N., 24 Main
YON & BISSAILLON, 41 Eagle
Welch Otis, 23 State

STOVES REPAIRER

(See Stoves and Tinware)

Welch Otis E., 23 State

STREET RAILWAY

Berkshire Street Railway, office, 76 Main, car barn South State

TALLOW, HIDES, ETC

NORTH ADAMS TALLOW CO, 143 Ashland

TICKET BROKER

ISBELL C. P., 13 Bank

TAILORS

(See Clothes Cleaned and Repaired)

AZORSKY HARRY, (ladies), 103 Main (533)
Berkson Samuel, 19 State
Boland P. J. Co, 78 Main,
BOLAND P. J. & SON, Main cor State
Buckley D. D., 72½ Main
Chapman David, Leonard, Blackinton

Burlingame & Darbys Co. Hardware, Drugs
GOODS SOLD ON YOUR MONEY BACK IF NOT SATISFIED PLAN

Smoke the Nickel In J. F. Collins & Co. 420

Cohen Joseph, 57 Eagle
DeGuzzi Frank, 79½ Main
DEPACE LOUIS, 103 Main (433)
Evans Walter S., 35½ Main
Kronick Hymon H., 23 Main
Lanoue & Patrie, 54 Center
LITCHFIELD C. H., 14 Ashland
O'Brien James, 30 Bank
Prenguber Nozio, 43 State
Rodensky Bros, 66-68 Main (303-307)
SIMKIN A. D., (Ladies), 85 Main (324)
Wein Max, (Ladies), 77 Main (3)
Yanover Barney, 49 Eagle

TEAS AND COFFEES

(See also Coffee Dealers and Grocers)

Bowes Patrick W., 53 Jackson
BRAMAN M. VAN NESS, 155-159 River
Direct Importing Co, 35½ Main
IMPORTERS SYNDICATE, 40 Main
Miller Fred C., (G. U. T. Co), 109 Eagle
Mills Tea & Butter Co, 79 Main
Oldham Arthur, (G. U. T. Co), 56 Central av
Potvin J. A. Co, 275 River
STANDARD MERCANTILE CO, 27 Eagle
SEASONS J. F., 83 Holden
TAYLOR THOMAS H., Houghton c Fuller

TEACHERS

(Private)

Savery Mary E., 69 Main (4)

TELEGRAPH COMPANIES

Postal Telegraph Cable Co, 90A Main
Western Union Telegraph Co, 13 State, opp Wellington Hotel

TELEPHONE COMPANIES

New England Telephone & Telegraph Co, 69 Main

THEATRES

Bijou Theatre,
NEW RICHMOND THEATRE, 34 Main

TIN, COPPER AND SHEET IRON WORKERS

DELISLE D., 74 Union
Porter & Hadfield, 30 Eagle
Price John, 75 Holden
Weston L. A., 23 Eagle
Secor F. A., 131 State

The Spingfield Union Has the Best News of North Adams Read It!

James Martin SHOES THAT SATISFY Fine Footwear 20 Holden St No. Adams

TOBACCONISTS

Belanger Midas, 32 Marshall
Breen Michael J. 170 Holden
Clossey & Huffnagle, 46 Eagle
COLLINS J. F. & CO, 48 State
Conlon John F., 16-18 State
David L. J. & Co, 112 Marshall
DEEP MICHAEL H., 145 Ashland
Green Bros & Co, 49 Eagle
Johndrow Walter, 21 Center
Mallak Joseph, 358 Union
Roach Bros, 70 Main
SEASONS F. A. 55 State
TAYLOR THOMAS H., Houghton c Fuller

TRUCKING AND EXPRESSMEN

Andrews Felix H., 23 State
ARNUM C. H., 98 Meadow
Bailey John C., Briggs av
Broderick James, 43 State
Dudley Charles, 125 State
Dunn John, 453 West Main
FAIRBANKS H., 51 Holden
Fisher S. N., 150 Meadow
Gregory Vedos, 3 Walker
Hunter William J., 53 Holden
Kearn Robert H., 20 Holden
Kezer Wallace R., 60 Main
LANOUE WILLIAM D., 37 State and 146 South Church
Langworthy George W., 69 Northern Lights av
LILLY J. J. ESTATE, 37 Main
Mansfield John, 76 Chase av
Mullen Patrick J., 87 West Main
Nichols & Smith, 429 Main
Orr William H., off 347 State
Pellow T. A., 10 Elm
Pringle Bros, 122 Union, office 113 Main
Roberts Frank, 375 Houghton
Rougeau Joseph, 301 River
Wall Patrick, 77 Front

TRUNKS, BAGS, ETC

CUTTING C. H. & CO, cor State and Main
LONERGAN & BISSAILLON, 93 Main
NORTH ADAMS UMBRELLA MFG CO, 43 Eagle
Miller J. E., 113 Main

TYPEWRITERS AND SUPPLIES

BLISS BUSINESS COLLEGE, 82 Main
MARTIN FRANK T., 101 Main

BURLINGAME & DARBYS CO. North Adams, Mass Wholesale and Retail
Biggest Hardware and Drug Store in Western Massachusetts

Smoke the 7-30-4 --- J. F. Collins & Co. 420

UMBRELLA REPAIRERS

Babcock Eugene H., 7 Eagle
NORTH ADAMS UMBRELLA MFG CO, 43 Eagle

UNDERTAKERS

CODY J. H., 24 Eagle
COMISKY J. L., 13 Union
LaBrie & Benoit, 9-11 Center
SIMMONS L. A., 38-40 Bank

UPHOLSTERERS

CODY J. H., 24 Eagle
COMISKY J. L., 13 Union
Stockwell Arthur, 390 Houghton

VARIETY STORES

Perrault Azilda, 170 Union

VIOLIN MAKER

Ropes Charles S., 67 East Quincy

VETERINARY SURGEON

Mac Donell A. A., at Flagg's Stable
WILLIAMS R. THOMAS, 63½ Center

WALL PAPER

TUTTLE & BRYANT, 51 Eagle

WASHING MACHINES

Barber Arthur, 18 Hudson

WASTE PAPER DEALERS

Cotton M., 85 Main (409)

WATCHMAKERS AND JEWELERS

Barnes L. M., 29 Bank
Dick Sidney W., 61 Eagle
Hemingway Cleveland, 13 Eagle
Higley L. E., 88 Main
Horahan Frank, 50 Holden
HURD A. J., 110 Main

WHEELWRIGHTS

Barsalou David A., 33-35 Marshall
Ruell Seraphim, cor Union and Willow Dell
SHERMAN L. HOMER, r 101 Center

WINDOW, PICTURES AND PLATE GLASS

LASKY M., 71 Spring

Edwin Barnard 88 1-2 Main St. Substantial Fire Companies. Liberal treatment to Policy Holders. Your business appreciated

Tuttle & Bryant Co. Largest Line of Carpets, Rugs, Mattings, Linoleums, etc, to be found in Western Massachusetts 51 Eagle St.

WOOD AND KINDLINGS

BERKSHIRE COAL & GRAIN CO, 26 Union
Briggs Richard, 150 South Church
GOSSELIN R., 15 Main
Hafner Eugen, 202 River
LILLY J. J. ESTATE, 37 Main
Nichols W. J., 24 Center
Orr William H., Hill Crest, off 347 State
SNYDER W. G., 62 Summer
Whitney Grain & Coal Co, 85 State and Furnace
YARTER ALPHONSO, 22 Bank

WOOLEN AND WORSTED MFRS

Blackinton Co, Blackinton Office, 1568 Massachusetts av
North Adams Manufacturing Co, Braytonville
Hoosac Worsted Co, Brown
Strong-Hewat Co, Briggsville
WATERHOUSE & HOWARD, Eagle

WOOLEN CLOTH JOBBERS

BLACKINTON CLOTH CO, 23 Main

WOOLEN MACHINERY MFRS

HUNTER JAMES MACHINE CO, 2-16 Main

WRAPPER MFRS

Ellis W. C., 264 State

YEAST

Fleischman Yeast Co, 22 Bank

$100 Reward

The Association of Directory Publishers will pay $100 Reward for the arrest and conviction of any person or persons attempting to collect money on fraudulent directory advertisements.

WILLIAM H. BATES, Sec'y

21 University Place, New York City

James Martin SHOES THAT SATISFY Fine Footwear 20 Holden St. No. Adams

If what you want is **Electric** Call or Phone 619 **HAROLD OSBORN**
Consulting and Contracting Electrical Engineer

Miscellaneous Directory

CITY ELECTION

Held third Tuesday in December

CITY GOVERNMENT

Organized first Monday in January

MAYOR

CHARLES L. FRINK, 316 Main Street

CITY COUNCIL

President, SHELLEY W. POTTER

Councilmen

	Term Expires
JOHN A. BOND, 62 Holden Street	1913
CONDIT W. DIBBLE, 901 Massachusetts Avenue	1913
CHARLES W. FULLER, 86 Cleveland Avenue	1913
EDWARD J. GODFREY, 74 Quincy Street	1913
PATRICK H. McMAHON, 27 Hudson Street	1913
EDWARD H. PRATT, 7 Willow Street	1913
G. MURRAY WHITE, 208 East Quincy Street	1913
JOHN R. BUTTON, 26 Marion Avenue	1914
FRED E. CARLISLE, 73 Cherry Street	1914
MARTIN FALLON, 473 West Main Street	1914
JESSE HADFIELD, 59 Quincy Street	1914
WILLIAM P. McCRAW, 247 Eagle Street	1914
EDWARD A. RYAN, 14 Holden Street	1914
EZRA D. WHITAKER 40 Quincy Street	1914
HERBERT R. BATEMAN, 307 Main Street	1915
JOSEPH F. BOLAND, 242 Church Street	1915
BENJAMIN K. COOK, South Church Street	1915
BERNARD F. CURLEY, 245 Houghton Street	1915
JAMES P. HAGGERTY, 78 Holbrook Street	1915
SHERMAN McVEIGH, 45 Arnold Place	1915
SHELLEY W. POTTER, 21 Cherry Street	1915

Clerk, CHARLES S. BOOKER

Regular meetings of the City Council, first Tuesday of each month at 7.30 p. m.

Druggists' Prescriptions Filled Satisfaction Guaranteed **D. R. Provencher** Room 212-214 New Kimbell Block

YOU CAN PREPARE FOR PROMOTION OR A BETTER POSITION BY ATTENDING NIGHT SCHOOL **Bliss Business College**

CITY OFFICERS

City Clerk—Charles S. Brooker
Assistant City Clerk—Mabel L. Amell
City Treasurer and Collector—Stephen W. Fairfield
City Solicitor—Mark E. Couch
Auditor of Accounts—Alexander Craswell
City Engineer—Vacancy
Commisioner of Public Works—Henry E. Blake
City Bookkeeper—John V. Sullivan
Superintendent of Outdoor Work—William P. Buckley
Superintendent of Water Works—Patrick J. Conlon
Overseer of the Poor and Almoner—William H. Ingraham
City Physician—William F. McGrath, M. D.
Assessors—Edward N. Smith, (1914) Chairman; H. Alphonse LaBrie, Frank A. Walker (1913)
Board of Health—Williston C. Bacon, Joseph W. Crawford, James O'Halloran, ch, Douglas W. Hyde, agent
School Committee—See Public Schools
Trustees Public Library—See Library
License Commissioners—Charles E. Winchell (1914), Francis Noel (1916), James A. McCann (1916)
Civil Service Examiners—Oscar A. Archer, chairman; Arthur W. Chippendale, George French, Secretary
Registrars of Voters—William F. Barrington, (1913) chairman, Michael J. Fleming (1914), Charles M. Chase (1915) Charles S. Brooker, city Clerk, ex-officio
Inspector of Wires—John Doherty
Inspector of Plumbing—Douglas W. Hyde
Inspector of Animals—Angus A. McDonell, V. S.
Inspector of Meats and Provisions and Milk—Henry A. Tower
Sealer of Weights and Measures—John E. Davis
Public Weigher at City Scales—Louis A. Germain
Constables—Douglas W. Hyde, Perry M. Farley, Arthur M. Nichols, Patrick H. Smith

POLICE DEPARTMENT

Station off 40 State St

Chief—William F. Dineen; first captain, Phillip Perron, second captain, Frank J. Jones

Patrolmen

James H. Krum
Henry F. Whipple
Nicholas J. Walsh
Giovanni B. Rosasco
James A. Bowes
William L. Scully
George B. Chilson
Patrick Walsh
Pierce J. Walsh
Sidney E. Houran
Arthur P. Wyman
Emile Beliveau
Patrick Craven
John F. Smith
Albert Whitney
Walter Goodrow
Edward E. Cavanaugh
William G. McKane
Michael Coyne

Burlingame & Darbys Co. Hardware, Drugs
GOODS SOLD ON YOUR MONEY BACK IF NOT SATISFIED PLAN

Smoke the 7-30-4 --- J. F. Collins & Co. 420

Reserve Force

James F. Kelley
James Kiggins
Jos. Brunette
William H. Gilman
Thomas Meiklejohn

Constables

Perry M. Farley, Douglas W. Hyde, Arthur M. Nichols, Patrick H. Smith

MASSACHUSETTS DISTRICT POLICE

Branch Office, 68 Main

Inspector of Buildings—John F. Casey
Inspector of Factories—Sidney H. Cliffe, Adams
Inspector of Boilers—Frank L. Furbush

FIRE DEPARTMENT

Central Station, 40 State Street

Chief—Henry J. Montgomery, Deputy Chief, Roscoe E. Hosley
Hose No. 1—Captain Orville Lasher
Hose No. 2—Center St., Capt. Napoleon Johndrow
Hose No. 3—Union St., Capt. Edward H. Post
Hose No. 4—Braytonville, Capt. John McCarthy, Jr
Hose No. 5—Blackinton, Capt. Archie Mattison
Hook and Ladder No. 1—Capt. Andrew H. Ewing

FIRE ALARM BOXES

3 House Call
4 State and Summer Streets
5 Main and Marshall Streets
6 Main and Holden Streets
7 Main and Ashland Streets
8 Main and Church Streets
9 Center and Eagle Streets
12 Brown Street at Johnson's Mill
13 Brown and Veazie Streets
14 River and Houghton Streets
15 Eagle and River Streets
16 Union Street, at Tannery
17 Union Street, at Eclipse Mill
18 Beaver
21 Pleasant and East Quincy Streets
23 Meadow Street
24 East Main and Kemp Avenue
25 Union and Kemp Streets
26 State and Walnut Streets
31 West Main Street, near Tunnel
32 West Main Street, near Fair Grounds
34 West Main Street, at Marion Avenue

Edwin Barnard 88 1-2 Main St. Substantial Fire Companies. Liberal treatment to Policy Holders. Your business appreciated

Tuttle & Bryant Co. Largest Line of Carpets, Rugs, Mattings, Linoleums, etc, to be found in Western Massachusetts 51 Eagle St.

35 North Adams Mfg. Co (Private)
36 Massachusetts Avenue and Depot
37 State Road and Depot Streets
38 Blackinton Store
39 River Street and Davidson Avenue
41 Bracewell Avenue and North Holden St
42 Hall and Grove Streets
43 Liberty and Eagle Streets
51 Brooklyn and Houghton Streets
52 North and William Streets
61 Prospect and Hudson Streets
62 Cliff and Montgomery Streets
71 Holden Street, near Bridge
72 Lincoln and Grant Streets
121 Ashland and Chestnut Streets
123 Ashland Street and Washington Avenue
124 Ashland Street and Lawrence Avenue
125 Blackinton and Montana Streets
131 Church and Quincy Streets
132 Church Street and Washington Avenue
141 Church Street, Normal School
142 Hunter's Foundry (Private

Directions for ringing an alarm—Open box and pull lever down once and let go

Persons pulling in an alarm will please remain at box so as to inform fireman upon arrival of the location of fire

Storm Signals—Signals for closing schools in very stormy weather will be given at 7.15, 8.15 a. m., and 12.15 m, from the Hunter Machine Co, Braytonville Mill and Blackinton Mill. Three long whistles at 7 15 a. m., means no school at High School. Three long whistles at 8.15 a. m. means no forenoon session in the other schools. Three long whistles at 12.15m. means no afternoon session. When the 12.15 signal is not given afternoon sessions will be held as usual.

POST OFFICES

Ashland cor Summer

W. F. Darby, postmaster John Duggan, ass't postmaster

Clerks

Frank E. Card
Charles E. Hurd
Frahk R. Patridge,
Saul Palmer
George F. White
Frank E. Wiley
Murray W. Morgan
Paul Messier
William Watt

Letter Carriers

James F. Coughlin No. 1
James A. Reagan No. 2
Owen Callahan No. 3
James Benjamin No. 7
Thomas D. Seery No. 8
John Gagnon No. 9

James Martin SHOES THAT SATISFY Fine Footwear 20 Holden St. No. Adams

Residential and Mill Electric Wiring for Lighting and Power
HAROLD OSBORN. Consulting and Contracting Electrical Engineer

Thomas Lloyd No. 4
John F. Kennedy No. 5
John F. Mullen No. 6
Andrew O. Heggie No. 10
Walter Illingworth No. 11
Patrick Urell No. 12
Michael F. McCarshy No. 13

Substitutes

Frank Kennedy
Ambrose L. Powell
Joseph W. Borden

Rural Delivery Carriers

W. E. Fuller No. 1
R. S. McKay No. 2
F. K. Gould No. 3
Sub. C. W. Fuller
Sub. J. D. Canfield

Sub Station No. 1, 144 Union, Charles H. Perron, clerk; Station No. 2. 459 State rd. Arthur H. Streeter, clerk; Station No. 3, Red Mills, C. D. Kemp, clerk, station No. 4 167 River, Carl M. Farley, clerk

Blackinton

1438 Massachusetts Avenue
William N. Gove, postmaster

POSTAGE RATES

Domestic Mail Matter

First Class—Letters, two cents per ounce or fraction thereof. Sealed packages, two cents per ounce or fraction thereof

Second Class—Papers sent by publishers, or from the office of publication, one cent per pound

Papers of the second class, when sent by others than publishers, one cent per feur ounces or fraction thereof

Third Class—Books, circulars, photographs, lithographs, proof sheets and corrected proof sheets with manuscript copy accompanying the same, one cent for two ounces

Fourth Class—Labels, bill heads, wrapping paper, merchandise, to the extent of four pounds, one cent per ounce, except seeds, cuttings, roots and plants, one cent for two ounces or fraction thereof

Letters with a special delivery stamp thereon, in addition to the regular postage, are delivered by a special messenger from any postoffice ih the United States

REGISTERED MAIL

All kinds of mailable matter can be registered by the payment of the registry fee, which is ten cents in all cases, in addition to the regular postage

Postmasters are forbidden to address registered matter for their patrons, to enclose it in an envelope, to seal it, or to affix the stamp

Druggists' Prescriptions Filled Satisfaction Guaranteed **D. R. Provencher** Room 212-214 New Kimbell Block

Tuttle & Bryant Co. Specialists in Women's Ready-to-Wear Suits, Coats, Waists and Dresses. We are especially noted for the high class tailoring and finish of all our garments 96 Main St.

MONEY ORDERS

Money can be sent to any office doing money order business in the United States or foreign countries

A single domestic money order may include any amount from one cent to one hundred dollars, inclusive, but must not contain a fractional part of a cent

LIBRARIES

North Adams Public Library, Monument Square

Andrew J. Houghton Memorial building, Monument Square, open daily from 10 a. m. to 9 p. m.; reading room open daily from 10 a. m. to 9 p. m. Holidays and Sundays from 2 p. m. to 6 p. m. Librarian, Miss Mabel Temple; assistants, Christine M. Phelps, Angelina Veazie, Angie M. Blackinton, Bertha Fairfield

Number of volumes 33,126. Hiram V. Martin, janitor

Trustees, William A. Gallup, Annie B. Jackson, Frank F. Murdock

Oscar A. Archer Branch North Adams Public Library

1438 Massachusetts Avenue, Blackinton
James P. Hugo, librarian

CEMETERIES

Commissioner of Cemeteries—William H. Ingraham
Superintendent—Henry J. Orr
Hillside Cemetery, West Main St
South View Cemetery South Church St
St. Joseph's Cemetery, South Church
Blackinton Cemetery, Massachusetts Ave, Blackinton

MILITARY

Company M, 2nd Regiment Infantry, M. V. M.

Armory, Park St., Adams, Drills Monday evening. Capt., James Tracy Potter; 1st Lieut., Charles E. Dunn; 2nd Lieut., William O'Brien

HOSPITALS

(For furthur information see pages 45 and 49)

North Adams Hospital, Hospital av· Berkshire Hills Sanitarium, cor North and Williams; Baker-Rose Sanitarium 93 Park Ave; Maternity Hospital, 69 Williams

PUBLIC SCHOOLS

School Committee—Oscar A. Archer, (1915) chairman; Martin M. Brown, (1913), Herbert B. Clark, (1914), William E. Lonergan, Frank B. Walker (1915) sec'y; Alexander J. Landry, (1913)

Superintendent of Schools—Isaac Freeman Hall, Christine L. Ward, Secretary

James Martin SHOES THAT SATISFY **Fine Footwear** 20 Holden St. No. Adams

Electrical Supplies LARGEST STOCK IN THE COUNTY
HAROLD OSBORN, B.Sc.E.E.

Teachers

Drury School, 179 Main

High

Herbert H Gadsby, Principal—Latin
Mortimer W. Thomas, Vice-Principal—History
John F. McGeary—Science
William H. Coleman—English
Amy D. Thissell—French
Mary F. Curran—English
Bessie M. Miller—Latin
Helen L. Gallup—History and English
Willard S. McIntyre—Mathematics and Geometry
William J. Casey—Greek and Algebra
Marie B. Goodwin—Mathematics
Ell B. Spencer—German and English
Dora A. Radlo—Science
Harold J. Smith—Commercial, Alice J. Thatcher, asst.
Norton A. Sturtevant—English and Mathematics (Com)
Edward J. McCarthy—Asst. Commercial Dept.

Grammar

(figure in parenthesis indicates rooms)

Margaret R. Smith, (2, 1) Janitor, Orville Lasher

Mark Hopkins School, beyond 251 Church

Mrs. M. E. Couch, Principal
Amalie Knobel (17)
Alice M. Card (17)
Emily D. Stacy (14)
Rose G. O'Neill (13)
Gladys M. Little (16)
Margaret McCormack (15)
Marion E. Weld (10)
Mae E. McGowan (2)
Agnes E. Walker (9)
F. A. Clark (8)
Ruth A. Lyman (7)
Anna A. Foley (5)
Susan G. Lombard (6)
Florence W. Raguse (12)
Emma H. Tingue (4)
Idella Haskins (11)
Lucie M. Ware (3)

Kindergarten

E. Graeme Graves
Katherine Donovan (Asst)
Janitor, Joseph Saulnier

Freeman School, Estes St

Winthrop H. Lamb, Principal
Mary A. Quinn (13)
Anna E. Burns (12)
Ethel M. Carpenter (11)
Lillian M. Lewis (3)
Mary L. Canfield (6)
Nettie Stewart Buckley (2)
Mary L Madden (10)
Genevieve C. Mahoney (7)
Mary E. Cummings (8)
Celia A. Andrews (9)
Helen M. Tyrell (5)
Mary E. Heslin (4)

Carlisle Hardware Co. Jobbers and Dealers in PAINTS, OILS, LIME AND CEMENT
99 Main St. No. Adams, Mass.

USE OUR EMPLOYMENT DEPARTMENT WHEN YOU NEED OFFICE HELP **Bliss Business College**

Kindergarten

Harriet E. Richmond
Sarah E. Tattersall, Assistant
Janitor, William Hockridge

Johnson School, Johnson St

Eva I. Haskins, Principal
Teresa Sullivan (9)
Mary C. Raidy (5)
Cecelia M. Collins (8)
Harriet A. Hathaway (7)
Mary G. Malloy (7)
Mary M. Ryan (3)
Isabel Haddow (4)
Harriet E. Brown (2)
Charlotte A Stewart (1)
Janitor, Alpheus M. Burdick

Veazie School, 27-35 Veazie St

Alice C. Bulkeley, Vice-Principal (1)
Dora J. Gelinas (1)

Kindergarten

Alice R. White, Principal
Margaret I. Guinan, Asst
Janitor, Mason B. Hathaway

Houghton School, 394-422 Union St

Rose G. Sherry, Principal
Maude H. Sullivan (9)
Anna Nolan, Assistant (8)
Mabel A. Tower (10)
Annabel Jones (6)
Eunice Butterworth (5)
Helen E. Conlon
Gertrude J. Orr (3)
Ethel W. Winslow (2)

Kindergarten

Susan M. Cleghorn
Clara I. Parkhurst, Assistant
Janitor, William B. Tefft

Brayton School, West Main St

Helen O. Sheldon, Principal
Marion Hussey (9)
Jeanie Jarvie (8)
Marion H. Ketchum (7)
Ella I. Lillie (6)
Mary A. Ketchum (4)
Elizabeth M. Harrison (3)
Annie E. Owen (2)
Ella L. Orr (5)
Sarah A. Wells (1)
Janitor, John Crews

State Street School, 175-191 State St

Sarah T. Haskins, Principal
Georgianna Mills (7)
Mabel G. Post (5)
Grace S. Allen (3)
Lyn Braman (2)
Margaret Heslin (4)
Elizabeth Costello (6)
Mary A. Haddow (1)

Kindergarten

Annie N. Pike
Ada A. Hicks, Assistant
Janitor, Robert Costello

Burlingame & Darbys Co. Hardware, Drugs
GOODS SOLD ON YOUR MONEY BACK IF NOT SATISFIED PLAN

Smoke the Nickel In J. F. Collins & Co. 420

Blackinton School, Blackinton

J. Marion Wardward, Principal

Mabel L. Phelps (7)
Ruth M. Hall (6)
Annie L. Bartlett (3)
Jessie B. Sherman (8)
Anna C. Carpenter (4)
Susan Rickards (2)
Jennie M. Whitney (1)

Janitor Michael H. O'Brien

Greylock School, Greylock

Annie I. Collins (2)
Elizabeth McGowan (1)

East Mountain School, East Mountain Rd

Ungraded—Florence McGurk

Supervisors

William W. Johnson—Manual Training
Harry W. Holmes—Asst. Manuel Training
Helen Van A. Schuyler—Domestic Science
Johanah Tumpane—Asst. Domestic Science
Harry E. Pratt—Drawing
James Morley Chambers—Music
Jennie B. Dowlin—French
Albert G. Whipple—Truant Officer

Drury Academy Trustees

Pres, James E. Hunter; treas, W. A. Gallup; sec'y, W. E. Whltaker

STATE NORMAL SCHOOL

Frank Fuller Murdock, Principal
Instructors in the Normal Department

Frank F. Murdock	Psychology, Pedagogy
Roland W. Guss	Natural Science
Roy L. Smith	History, Geography
William N. Johnson	Wood and Iron Work
Mary A. Pearson	Drawing, Handicraft
Rosa E. Searle	Mathematics, Music
Annie C. Skeele	Physiology, Physical Training
Mary L. Baright	English, Reading
Donna D. Couch	School Organization
Helen Van A. Schuyler	Domestic Arts
Annie J. Lamphier	Printing, Handicraft
Hannah P. Waterman	Correspondence Courses

Mark Hopkins Training School

Instructors in the Grammar and Primary Departments
Donna D. Couch, Principal

Amalie Knobel	Ninth Grade
Alice M. Card	Ninth Grade
Rose G. O'Neil	Eighth Grade

The Spingfield Union Has the Best News of North Adams Read It!

Tuttle & Bryant Co. Reliable store for Infant's Dresses Cloaks, Bonnets and all needed garments that the little ones require 96 Main St.

Florence W. Raguse	Eighth Grade
Emily D. Stacy	Seventh Grade
E. Idella Haskins	Sixth Grade
Margaret M. McCormack	Sixth Grade
Gladys M. Lische	Fifth Grade
Marion E. Weld	Fifth Grade
Freelove Clarke	Fourth Grade
Agnes E. Walker	Fourth Grade
Susan G. Lombard	Third Grade
Anna A. Foley	Third Grade
Emma H. Tingue	Second Grade
Ruth A. Lyman	Second Grade
Lucy M. Ware	First Grade
Mae E. McGowan	First Grade

Instructors in the Kindergarten Department

Eliza Graeme Graves	Principal
Kathryn M. Donovon	Assistant

Briggsville Rural Training School

Margaret R. Gallon	Prin ipal, grammer department
Nella H. Cole	Assistant, primary department

Broad Brook Rural Training School

Aimee Blanchard	Principal grammar department
Nora E. Gordon	Assistant, primary department

PRIVATE SCHOOLS

Y. M. C. A. Textile School, 34 Summer St
Bliss Business College, 82 Main

PAROCHIAL SCHOOL

St. Joseph's School, Eagle near Union
Sisters of St. Joseph, teachers

Italian School, 98 Holden
4.30 to 5 30 p. m.

Notre Dame School, 214 Main St
Sisters of St. Ann, Teachers

Jewish School, (House of Israel) 3 Francis St
Israel Rosenbloom, Teacher

CHURCHES

Advent Church, G. A. R. Hall, 90 Holden St. Pastor, H. A. Mitchell, res 143 Bracewell Ave Services: Sunday, 10.30 a. m., 7.30 p. m.; Sunday School 12 m. Loyal Workers Society 6 p. m.; Prayer Meeting, Wednesday 7.30 p. m.; Clerk, Almeda Lloyd; Treasurer, Mrs. Belle Harris

Baptist Chapel, East Mountain Rd. No regular services

C. H. CUTTING & CO. CLOTHIERS CUTTING CORNER SINCE 1870

Electrical Supplies LARGEST STOCK IN THE COUNTY
HAROLD OSBORN, B.Sc.E.E.

Blackinton Union Church, Pastor supplied. Finance committee, A. J. Buffum, E. J. Hughes, J. E. Davis, J. P. Blackinton, Frederick Myers

Braytonville Union Chapel, Notch Rd. Finance Committee, James Drysdale, Warren J. Crawley, John Williams, Fred Briggs, Mrs. Sarah Wells, Mary Ketchum, William Woodhead

Briggsville Union Chapel, Pastor supplied from North Adams. Standing Committee, Joseph Graham, Chairman

Catholic Church, Blackinton. Services held in Father Matthew Hall, Massachusetts Ave, Sundays. Pastor, Rev. J. F. X. Teahan, res, Williamstown

Christian Science Church, Chestnut near Ashland First Reader, George E. Cox; Second Reader, Mrs. Fannie W. Harrington; Clerk, Henry Orr; Treas, A. N. Harris; Services: Sunday, 10.45 a. m., Sunday School, 12 m.; testimonial meeting, Wednesday 7.45 p. m. Reading room open Monday 7.30 to 9 p. m., Wednesday and Saturday 2.30 to 4.30 p. m.

First Baptist Church, Main cor North Church St Pastor, Rev. J. Foster Wilcox, res 130 Church. Clerk, A. W. Fulton; Treas, Albert E. Spencer; Sunday School Supt., H. B. Clark; Sexton, W. J. Daniels. Services: Sunday, 10.30 a. m., 7.30 p. m. in summer and 7 p, m. in winter; Sunday School, 12 m. Prayer Meeting, Thursday 7.30 p. m.

First Congregational Church, Main St. Pastor, Theodore E. Busfield, res. 123 Church. Services: Sunday 10.30 a. m.; 5 p. m. Sept. to June; Sunday School, 12 m; weekly prayer meeting, Thursday 7.30 p. m.; Clerk, R. W. Guss; Treasurer, Maria Goodrich; Sunday School Supt., George B. Flood. Parish Officers: Clerk, C. W. Ford; Treasurer, N. B. Flood

First Universalist Church, Summer St. Pastor, George M. Gerrish, res 16 Wall St. Services: Sunday 10.30 a. m.; no evening service; Sunday School, 11.45 a m.; mid-week meeting, Thursday 7.30 p. m. Parish Moderator, Dr. O. J. Brown; Clerk, F. E. Eaton; Treasurer, George H. Bedford; Sunday School Supt., Dr. M. M. Brown

Holy Family Church, Greylock. Pastor, Rev. L. D. Rodier, res, Williamstown

Jewish Synagogue, (House of Israel), Francis St. Rabbi, Rev. Aaron Kassell, res Francis St. Pres, J. Cohn; Vice-pres, L. Jacob; Fin. Sec'y, J. Rosenbloom; Rec Sec'y, Debis Basherkin; Treas, L. Woodman. Services: Saturday, 8 to 10 a. m. Evening service, Friday, 6 to 7. m.; Saturday, 6.30 and 7.30 p. m.

Carlisle Hardware Co. Jobbers and Dealers in PAINTS, OILS, LIME AND CEMENT
99 Main St. No. Adams, Mass.

USE OUR EMPLOYMENT DEPARTMENT WHEN YOU NEED OFFICE HELP **Bliss Business College**

Methodist Episcopal Church, North Church. Pastor, Rev. Stewart W. Irwin, res. 46 Church. Services: Sunday, 10.30 a. m. and 7.30 p. m. in summer; 7 p. m. in winter; Sunday School, 12 m; Class Meeting, 9.30 a. m. and 6 p. m.; Junior League, 3 p m.; Epworth League, Tuesday 7.45 p. m.; Prayer Meeting, Thursday 7.45 p. m.; May to September 7.30 p m.

Mt. Zion A. M. E. Church, Washington Ave. Pastor, Rev. David R. Thomas, res. 11 South. Services: Sunday, 8 p. m.; Sunday School. 4 p. m,; Prayer Meeting, Thursday 7.30 p. m.

Notre Dame of the Sacred Heart, Main St. Pastor, C. H. Jeannotte, res. 228 Main. Assistants, L. A. Simard, J. B. Lamothe. Services: Masses, 7, 8, 8.30, 9. 30 and 10.45 a. m.; Sunday School, 3 p. m. winter, 4 p. m. summer. Society of the Ladies of St. Ann, meetings 1st Sunday; Society of the Ladies of Charity, meetings 2nd Sunday

Second Baptist Church, 41 Washington Ave. Services: Sunday 10.45 a. m. and 7.45 p. m. Sunday School, 3 p. m., Prayer meeting, Tuesday, 8 p. m.

St. Andrews Episcopal Mission, 1436 Massachusetts Ave. Rector, Rev. J. F. Carter, res. Williamstown; Warden, William Jacks; Clerk, George Rickards

St. Anthony of Padua Church, 98 Holden St. Pastor, William Lattanzi. Services: Sunday, Masses, 8 and 9.30 a. m; Vespers and Benedictions, 7.30 p. m.; Sunday School, 8.30 a. m. Daily Masses, 8 a. m.

St. Francis Roman Catholic Church, Pastor, Rev. E. P. Dunphy, res. 75 Eagle. Assts., G. W. Welch, J. F. Sullivan; Organist, Thomas F. Murphy. Services: Masses, 7, 8.30, 9.30 and 10.30 a. m.; Sunday School, 2.30 p. m.; Vespers, 4 p. m.

Holy Name Society, Meetings 2nd Sunday, 7 p. m. Rev. J. F. Sullivan, Director. Rosary Society, meetings 3rd Sunday 5 p. m., Rev. E. P. Dunphy, Director. Sodality of the Blessed Virgin, meetings 1st Sunday 5 p. m., Rev. G. W. Welch, Director

St. John's Episcopal Church, Summer St. Rector, Rev. Marshall E. Mott, res. Summer St. Treas, Willard E. Whitaker; Clerk, F. W. Reed; Wardens, William A. Gallup, John F. Dick. Services: Sunday, Holy Communion, 8 a. m.; every Sunday in the month, except the first; Sunday School and Bible Class, 10 a. m., 11 a. m. and 7 p. m.; week days, Thursday, 7.30 p. m.; Sunday School Supt., Pastor; Asst. Supt., T. G. Henderson

Burlingame & Darbys Co. Hardware, Drugs
GOODS SOLD ON YOUR MONEY BACK IF NOT SATISFIED PLAN

Smoke the Nickel In J. F. Collins & Co. 420

Salvation Army Barracks, Marshall. Public meetings every night except Tuesday and Friday 8 o'clock; Sunday 3, 6 and 8 p. m.; private meetings for soldiers Tuesday and Fridays at 8 p. m.

Y. M. C. A., 34 Summer St. (for further information see page 63). Open daily, from 9 a. m. to 10 p. m Sunday services, 4 p. m.; Pres, R. A. Thompson; V-pres, A. L. Bossi. Treas, W. W. Butler; Rec. Sec'y, W. W. Smith

Ladies Auxilliary, Pres, Mrs. H. W. Clark; V-pres, Mrs. J. W. Crawford; Sec'y, Mrs. D. M. McPhail; Treas, Mrs. R. L. Chase. Meets 3rd Thursday of each month

Societies, Associations, Etc.

A. O. H.

Auxiliary No. 3—Pres, Nellie Cleary; V-pres, Margaret Michaels; Rec. Sec'y, Mary Whalen; Fin. Sec'y, Nellie Scanlon; Treas. Mrs. Anna Bradley. Meets 2nd and 4th Friday, A. O. H. Hall

Division No. 4—Pres, Owen F. Callahan; V-pres, John Flaherty; Rec. Sec, Timothy E. Fitzgerald; Fin. Sec'y, Bernard F. Curley; Treas, John F. Cronin. Meets 2nd and last Thursday, 95 Main

Auxiliary No. 1—Pres, Mrs. Bridget Hanley; V-pres, Mrs. Bertha Dempsey; Fin. Sec'y, Mrs. Mary Corrigan; Treas, Mrs. Gretta Patterson. Meets second and last week A. O. H. Hall

Artillery Social Club

Rooms at 95 Main

Ancient Order of United Workmen

Mountain Lodge, No. 88—Meets 1st and 3rd Fridays 7.30 p. m. K. of P. Hall

North Adams Lodge, No. 179—P. M. W., J. B. Donovan; Forman, P. S. Urell; M. W., J. B. Walsh; O., Thomas Richards; Rec, P. H. Smith; Treas, J. F. Kennedy. Meets 2nd and 4th Tuesdays at 95 Main

Berkshire Bankers Association

Pres, Charles W. Seager, Pittsfield; Sec'y and Treas, Edward L. Murphy, Lee; Executive Committee, Fred T. Francis, Pittsfield; Ezra D. Whitaker, North Adams; Charles W. Seager, Pittsfield

The Spingfield Union Has the Best News of North Adams Read It!

James Martin Shoes That Satisfy Fine Footwear 20 Holden St. No. Adams

Berkshire Club

Pres, W. F. Penniman; V-pres, Wallace E. Brown; Sec'y, Harry E. Pratt; Treas, Charles E. Speare. Rooms 86 Main

Berkshire Scottish Association

Pres, Robert Neville, North Adams; Sec'y, George Tait, Pittsfield; Treas, Alex Renton, North Adams. Meets in Caledonian Hall, Renfrew

B. P. O. E.

North Adams Lodge, No. 487—E. R., John L. Dooley, E. L. K., Frank Westhaufer; E Lect. K., George Rowley; Sec'y, James A. Reagan; Treas, Harry P. Huffnagle. Elks Home, 100 Eagle

Ladies Auxiliary—Pres, Mrs. Louise Wright; V-pres, Mrs. M. Ducharme; Treas, Mrs James Miller; Recorder, Mrs. Nettie Buckley; Fin. Sec'y, Rosanna Durocher. Meets 1st and 3rd Thursdays at Elks Home

Braytonville Men's Club

Pres, Thomas Lloyd; V-pres, W. H. Woodhead; Sec'y, C. E. Ketchum, Treas, Frank Ransford. Meets 2nd Thursday, Braytonville Chapel

Daughters of American Revolution

Fort Massachusetts Chapter—Regent, Mrs. Clara Robinson; V. Regent, Mrs. J. C. Chalmers; Sec'y, Mrs Murray M. Sanford; Treas, Dora Barber. Annual meeting in May

Daughters of St. George

Pres, Mrs. M. A. Sandford; V-pres, Miss Harriet Bailey; First Conductor, Mrs. William Franklin; Second Conductor, Mrs. Bertha White; Inside Guard, Alfred Bygraves; Outside Guard, Stephen Lightholder. Meets the 2nd and 4th Tuesday in K. of P. Hall

Degree of Honor

Mt. Hope Lodge—C. of H., Mrs. Alice Taylor; L. of H., Mrs. Alice Harrington; Recorder, Mrs. Angie Orr; Financier, Mrs. Helen Northup; Treasurer, Mrs. Louise Northup. Meets 1st Fridays, I. O. O. F. Hall

Democratic City Committee

Chairman, J. F. Flaherty; Sec'y, Patrick J. Malone; Treas, John Cronin

Father Matthew Total Abstinence Society

Pres, Jerry P. Meade; V-pres, William T. Shanahan; Cor. Sec'y, Francis Smith; Fin. Sec'y, Francis Sullivan, Rec. Sec'y, Thomas Kenny; Treas, Arthur J. Noone. Meets 1st and 3rd Sundays 10.30 a. m., F. M. T. A. Hall

BURLINGAME & DARBYS CO. North Adams, Mass Wholesale and Retail
Biggest Hardware and Drug Store in Western Massachusetts

Smoke the 7-30-4 --- J. F. Collins & Co. 420

Blackinton—Pres, W. T. Mackey; Rcc. Sec'y, Howard E. Mahoney; Fin. Sec'y, James L. O'Brien, Treas, M. H. O'Brien. Meets Sundays 10 o'clock, F. M. T. A. Hall, 1280 Massachusetts Ave, Blackinton

Ladies Temperance Aid—Pres, Marion C. Hussey; Sec'y, Anna McCormack; Treas, Katherine E. Patterson; Fin. Sec'y, Mrs. A. Partenope. Meets 1st and 3rd Monday, 7.30 p. m., F. M. T. A. Hall

Fireman's Relief Association

Meets 3rd Wednesday in May and quarterly thereafter

Foresters

Court Bracewell, No. 189, F. of A.—C. R., James W Murphy; S. C. R., Robert Francis; Fin. Sec'y, Augustus Miller; Rec. Sec'y, P. H. Smith; Treas. Stanislaus Crowley. Meets 1st and 3rd Thursday in Eagles Hall

Court North Adams No. 100, F. of A.—C. R,, J. J. Rohane; S. C. R., John Kenney; Rec. Sec'y, Edward Lestage: Fin. Sec'y, Frank McKay; Treas, John B. Donovan. Meets 1st and 3rd Thursday in Foresters Hall

Tunnell City Circle, F. of A.—C. C., Mrs. Helen Murphy; S C. C., Mrs. P. J. Broderick; Treas, Mary Galligan; Fin. Sec'y, Nellie Coy. Meets 1st and 3rd Tuesdays 8 p m. at Eagles Hall

William McKinley Lodge, C. of F.—Pres, Mrs. Maud Durocher, V-pres, Gretta Patterson; Fin, Sec'y, Ella Crosier; Treas, Isabelle McCormack. Meets 2nd and 4th Mondays 7.45 p. m., A. O. H. Hall

Fort Massachusetts Historical Society

Pres, F. S. Richardson; V-pres, William A. Gallup; Treas, Mrs. C. Q. Richmond; Sec'y, W. E. Whitaker; Curator, Mrs. J. C. Goodrich. Rooms Public Library bldg

Fraternal Order of Eagles

North Adams Aerie, No, 310—W. P., Henry Risch; W. V. P., Edward Cleveland; W. Sec'y; John Kenney; Treas, W. M. Burch; R. Sec'y, J. R. O'Brien. Meets 1st and 3rd Mondays at 95 Main

G. A. R.

Charles D. Sanford Post, No. 79—C., Louis F. Amadon; S. V. C., A. J. Canfield; J. V. C., Oliver Fish; Quar, A. W. Fulton; Surgeon, H. J. Millard; Chap, R. B. Harvie. Meets every Friday 8 p. m.

Edwin Barnard 88 1-2 Main St. Substantial Fire Companies. Liberal treatment to Policy Holders. Your business appreciated

Tuttle & Bryant Co. Largest Line of Carpets, Rugs, Mattings, Linoleums, etc, to be found in Western Massachusetts 51 Eagle St.

Lincoln Camp Sons of Veterans—C., Harry Walker; S. V. C., A. F. Lee; J. V. C., M. L. Amadon. Meets Thursday G. A. R. Hall

Lincoln Auxiliary Sons of Veterans—Pres, Mrs Lucy Carr; V-pres, Mrs. Jessie Walker; Sec'y, Mrs. Emma Benjamin; Treas, Mrs. A. Orton. Meets Tuesdays 8 p. m., G. A. R. Hal1

Women's Relief Corps—Pres, Mary Curley; S. V. P., Mrs Nellie J. Robinson, V-pres, Mrs. Carrie Wilkinson; Sec'y, Mrs. Annus Snyder; Treas. Mrs. Eveline Story. Meets every Wednesday 8 p. m. G. A. R. Hall

Hoosac Valley Agricultural Society

Pres, Dr. F. D. Stafford; Sec'y, George F. Miller; Treas, Charles J. Arnold; V-pres, Sam P. Blagden; V-pres, E. Vadnais

Independent Order Britt Abraham, No. 411

Pres, Himan H. Kronick; V-pres, S. Gabriner; Treas, Morris Kronick; Fin. Sec'y, Israel Rosenbloom; Rec. Sec'y, Max Salkin. Meets 1st Sundays 7.30 p. m. at Foresters Hall

I. O. O. F.

Oneco Lodge No. 100—N. G., A. J Adams; V. G., George Stebbins; R. S., Ernest E. Sprague; Treas, Alfred E. Haskins

Wellington Lodge, M. U.—N. G., C. C. McIntyre; G. M., Walter Heaberg; Sec'y, W. D. Vandenburg; Rec. Sec'y, William Kelley; Treas, Harold Spencer. Meets Cascade Hall

Loyal Blackinton Lodge, M. U.—G. M., George Kinsey; N. G., George Phillips, V. G., Ira Pelkey; Treas, William Jacks; Sec'y, James Bramley. Meets 1st and 3rd Mondays I. O. O. F. Hall

Wells Encampment—C. P., H. L. Porter; H. P., James Drysdale; S. W., W. B. Nicholson; J. W., O. Lasher

Daughters of Rebekah—V. G., Mrs. Adria Holland; Chaplain Mrs. Lucy Lasher; Warden, Mrs. Bert E. Robinson; Rec. Sec'y, Mrs. Myrtle Payne; Fin. Sec'y, Mrs. Ida McAdoo; Treas, Mrs. Inez Cormier. Meets 2nd and 4th Thursdays in I. O. O. F. Hall

Excelsion Lodge—N. G., Mrs. Grace Getman; P N. G., Mrs. M. J. Sandiford; Per. Sec'y, Mrs. Charlotte Whipple; Rec. Sec'y, Mrs. Blanche Reid

I. O. R. M.

Mayoonsook Tribe—Sachem, John Myers; Senior Sagamore, John Mahaney; Junior Sagamore, Thomas Gorrey; Prophet, A. G. Formhals. Meets 1st and 3rd Tuesdays in Forresters Hall, Main St

James Martin SHOES THAT SATISFY Fine Footwear 20 Holden St. No. Adams

If what you want is **Electric** Call or Phone 619 Consulting and Contracting Electrical Engineer **HAROLD OSBORN**

Italian Mutual (Concordia) Aid Society

Pres, Paola Urbano; Sec'y, G. Bianco; Fin. Sec'y; A. E. Scerbo; Treas, G. Muncini

Knights of Columbus

Norrh Adams Council, No. 156—G. K., Jerry P. Wall; D. G. K., Simon Galvin; Treas, James K. Maloney; Fin. Sec'y, John F. Dooling; Rec. Sec'y, John Mulcahey. Meets 1st Sundays K. of C. Rooms

Knights of Malta

Berkshire Hills Commandery—C., R. N. Evans; Gen., Fred Cutler; C. Gen. Ernest Smith, Recorder, Willis E. Gurney; Treas, Thomas Lewis. Meets Cascade Hall

L. Union Marquette

Pres, Jean B. Lavoie; V.pres, Wilfrid Jacques; Treasurer, Joseph Bourgeois; Fin. Sec'y, Joseph E. Belanger; Rec. Sec'y, Theodore Trudeau. Meets 2nd and 4th Thursday, 8 p. m. in St. Jean Baptist Hall

Knights of Pythias

Olympian Lodge, No. 22—C. C., Frank Hicks; V. C., Louis Tyler; P., C. C. Haskins; K. R. and S., W. G. Carter; M. F., K. E. Burrows; M. of Ex., George Deming; M. W., C. Quackenbush. Meets Thursday 8 p. m. K. of P. Hall

Tunnel City U. R. K. of P. No. 11—Captain, Frank Hicks; 1st Lieut, H. M. Gurney; 2nd Lieut, Leon Hosford; Reeorder, Archie Jones; Treas, A. W. Greer. Meets Tuesdays K. of P Hall

Pythian Sisters, Olympian Temple, No. 14—M. E. C., Mrs. Lucy Rouse; P. C., Mrs. Rhoda Hosford; E. S., Mrs. Mattie Lewis; E. J., Mrs. Mary Schroeder; M. of T., Fanny Whitney; M. of F., Mrs. Helen Merritt; M. R. and C., Lucy Quadland. Meets Mondays at 8 p. m. at K. of P. Hall

Lafayette Club

Pres, Joseph Gregory; V-pres, Raoul Bernard; Rec Sec'y, Alcide Cyr; Fin. Sec'y, Charles Durocher; Treas, Rosario Boyer

L. C. B. A.

St. Francis—Pres, Mrs. Mary Tyrell; Rec. Sec'y, Elizabeth Crossey; Fin. Sec'y, Bridget Lyons; Treas, Mrs. Isabella McCormick

Notre Dame—Pres, Minnie St. Dennis; Fin. Sec'y, Agnes Robert; Treas, Lavina Vassier. Meets 2nd and 4th Friday 8 p. m. at St. Jeanne Baptist Hall

Druggists' Prescriptions Filled Satisfaction Guaranteed **D. R. Provencher** Room 212-214 New Kimbell Block

C. H. CUTTING & CO. CLOTHIERS CUTTING CORNER SINCE 1870

MASONIC

Greylock Lodge, F. and A. M.—W. M , A. S. Towle; S. W., R. R. Costine; J. W., C. S. Warner; Treas, F. J. Harrington; Secretary, Joseph Mulcolm. Meets 2nd Tuesdays Masonic Hall

Composite Chapter, R. A. M.—H. P., C. D. Taft; K.. W. P. Hamilton; S., W. E. Stoddard; Treas, William Blythe; Sec'y, Junius B. Temple; Meets 1st Wednesdays Masonic Hall. Annual 1st Wednesday in November

Layfayette Lodge, F. and A. M.—W. M., David B. Dunham; S. W., William J. Geddes; J W., Lester N. Davis; Treas, William G. Carter, Sec'y, Alexander W. Fulton. Meets Mondays on or before the full of each moon

Naomi Chapter, O. E. S.—W. M., Mrs. Mary Brown; W. P., Fisk B. Hutchins; Sec'y, Mrs. Grace Goodell; Treasurer, Maria Temple. Meets 1st and 3rd Thursdays

St. Paul Commandery No. 40, K. T.—E. C., John A. De Camp; G., A. A. Hall; Capt. G., L A. Simonds; P., Hobart C. Tower; S. W., A. W. Chippendale; J. W., P. W. Eaton; Recorder, J. B. Temple; Meets 2nd Fridays. Annual 2nd Fridays in September

Medical Association of Northern Berkshire

Pres, Dr. G. H. Thompson, North Adams; V-pres, Dr. A. J. Bond, Adams; Sec'y and Treas, Dr. Lyman A. Jones, Meets monthly.

N. E. O. P.

Tunnel City Lodge, No. 439—W., Rosanna Seasons; V. W., David Trombley; Sec'y, Mrs. Bertha Lee; Fin. Sec'y, John F. Seasons; Treas, Mary Fitzgerald. Meets Lafayette Hall 1st and 3rd Tuesdays 8 p. m.

Cascade Lodge—W., Mrs. Nellie J. Robinson, V. W., Mrs. Jennie Magee; Sec'y, Mrs. Agnes C. D. Lyman; Fin. Sec'y, William H. Schramm; Treas, Richard A. Magee. Meets 2nd and 4th Tuesdays Cascade Hall

Hoosac Lodge—W., Adelbert Bass; V. W., Mrs. Phoebe Martin; Treas, Michael McCarthy; Fin. Sec'y, Stella Hicks; Sec'y, Jennie E. Henderson, Meets 1st and 3rd Tuesdays Pythian Hall

North Adams Country Club

Pres, Frank S. Richardson; V-pres, R. A. J. Hewat; Sec'y and Treas, Frank G. Lewis. Grounds at Red Mills

North Adams Baseball and Athletic Association

Pres, Francis Noel; Clerk, Thomas F. Connors; Sec'y and Treas. Frank Van Steenburg.

Burlingame & Darbys Co. Hardware, Drugs
GOODS SOLD ON YOUR MONEY BACK IF NOT SATISFIED PLAN

Smoke the 7-30-4 --- J. F. Collins & Co. 420

North Adams Merchants Association

Pres, Jerry P. Wall; V-pres, William P. McCraw, Sec'y and Treas, Edwin Barnard

Northern Berkshire Poultry Association (Inc)

Pres, William G. Carter; Sec'y and Treas, M. Ottman

O. S. C.

Clan McIntyre No. 128—Ch, Andrew Reid; T., Alexander Thomson; Chap, Robert Neville; Rec. Sec'y, Findlay C. McIntyre; Fin. Sec'y, James Neville; Treas, James Thomson. Meets 2nd and 4th Fridays, 8 p. m. Foresters Hall

Northern Berkshire Bar Association

Pres, James O'Holloran; V-pres, Edwin C. McPeck of Adams; Sec'y and Treas, J. B. Boland

Order of Owls

Nest No. 1435—Pres, W. J. Mackey; V-pres, George Bordeleau; Sec'y, L. H. Boyd; Fin. Sec'y, Charles J. Hager, Sr.; Treas, S. F. Crowley. Meets 2nd and 4th Monday, Cascade Hall

Research Club

Pres, Mrs. C. W. Wright; V-pres, Mrs. Bertha Carr; Sec'y, William E. White; Treas, Mrs. Garrett Fitch

Republican Club of Massachusetts

Pres, Samuel J. Elder; Sec'y Courtenay Crocker, Boston; Treas, Arthur L. Devens, Hamilton

Republican City Committee

Chairman, J. Franklin Torrey

Rock of Lebanon Society

Pres, S. Schier; V-pres, R. Jaber; Treas, J. A. Bolus; Sec'y, A. Abdalla; Rec. Sec'y, George M. Nassif. Meets Foresters Hall 1st Sunday

Royal Arcanum

Berkshire Council, No. 839—R., William K. Greer; P. R., James Mitchell; Sec'y, R. W. Illingworth; Treas, James O'Holloran. Meets 1st and 3rd Mondays, 54 Main

Societe St. Jean Baptiste

Pres, Adelard Roy; Rec. Sec'y, Toussaint Roberts; Cor. Sec'y, William Bourdon; Fin. Sec'y, Charles Durocher; Treas, Alex Landry. Meets 1st and 3rd Tuesdays, 16 Bank

Societe Italiana

Di Mutuo Soceorso—Pres, Giovanni Mancini; Sec'y, Eugene Zerbini; Treas, Angelo Montagna. Meets 1st Sundays Foresters Hall

Edwin Barnard 88 1-2 Main St. Substantial Fire Companies. Liberal treatment to Policy Holders. Your business appreciated

Tuttle & Bryant Co. Largest Line of Carpets, Rugs, Mattings, Linoleums, etc, to be found in Western Massachusetts 51 Eagle St.

Figli Di Calabria

Pres, Antone Tassone; Sec'y, S. Rodano; Treas, F. DeGuzzi. Meets 2nd Tuesday at 62 Main

Sons of St. George

North Adams Lodge, No. 423—W. P. P., William Bailey; W. V. P., Frank Brewer; Sec'y, W. R. Roberts; Treas, J. J. Sandisford. Meets 2nd and 4th Fridays, K. of P. Hall

St. Mary's Total Abstinence Society

Rooms 112½ Main

U. O. G. C.

Western Gateway Commandery—N. C., Mrs. Anna Graham; P. N. C., Mrs. Louise Wright; W. P., Abbie Fountain; W. T., Mrs. Mary Beadles. Meets 1st and 3rd Fridays of each month in Div. 4 Hall, Hoosac Bank bldg

W. C. T. U.

Pres, Mrs. Grace E. Lee; Sec'y, Mrs. Mary Blake; Treas, Mrs. Nora S, Brown. Meets 1st and 3rd Friday afternoons at members homes

Wolf Tone Club

Rooms Hoosac Bank bldg

Workmen's Benefit Association

Lodge No. 2—Pres, John F. McKeon; V-pres, Thomas Healey; Sec'y John B. Donovan. Meets 2nd Thnrsday, Foresters Hall

LABOR ORGANIZATIONS

Central Labor Union

Hall 210-11-12 Dowlin blk—Pres, John Cummings; V-pres, Mark Ducharme; Rec. Sec'y, Charles J. Hager; Fin. Sec'y and Treas, E. R. Stein. Meets 2nd and 4th Thursdays C. L. U. Hall

Amalgamated Association of Electric Street Railway Men

Division 496, Pittsfield—Pres, Maurice J. Cavanaugh; Sec'y, Owen G. Monroe

Barber's Union, Local No. 126

Pres, Peter Timothy; V-pres, Elmer Baker; Sec'y, Patrick H. Nagle; Rec. Sec'y, Thomas Croft; Treas, Richard Joyce. Meets last Tuesday C. L. U. Hall

Bartenders Union, Local No. 125

Pres, John Sullivan; Rec. Sec'y, Robert Irving; Fin. Sec'y, Michael Cavanaugh. Meets 1st Sundays Dowlin blk, (10-11)

James Martin SHOES THAT SATISFY Fine Footwear 20 Holden St. No. Adams

ELECTRIC MOTORS and GENERATORS **HAROLD OSBORN**
Consulting and Contracting Electrical Engineer Phone 619

Boot and Shoe Council No. 21
Pres, George Bordeleau; Sec'y, and Treas, Charles Hager. Meets 1st Thursday 103 Main (305)

Bootblacks Protective Union
Local No. 11234—F. S., Nicola Delenegro. Meets 1st Mondays at 70 Main

Bricklayers, Masons and P'asterers Union
Local No. 18—Pres, Frank Benton; V-pres, W. H. Parkhurst; Sec'y, E. H. Fitzgerald; Treas, Charles H. Howe. Meets Mondays 103 Main

Brotherhood of Maintenance of Way Employees
Local No. 278—Pres. B. Killion; Sec'y and Treas, Dennis Scully. Meets 2nd Saturdays at A. O. H. Hall

Building Laborers
Local No. 24—Meets Fridays at 103 Main

Carpenters Union
Local No. 193—Pres, W. J. Campbell; V-pres, S. H. Crum; Fin. Sec'y, J. J. Agan; Rec. Sec'y, J. A. Roy; Treas. A. L. Morris. Meets Wednesdays 103 Main (210)

Cigar Makers Union
Local No. 206—Pres, P. J. Harrington; V-pres, Robert Murnaghan; Rec. Sec'y, F. B. Lewis; Fin. Sec'y and Treas, E. R. Stein. Meets 1st Tuesdays at C L. U. Hall

International Typographical Union
Local No. 316—Pres, Edward A Ryan; V-pres, T. J, Collins; Sec'y and Treas, Robert Tudor; Rec. Sec'y, F. J. Brothers. Meets 2nd Tuesdays at Dowlin blk

Iron Molders Union
Local No. 300—Sec'y, M. B. Wright; Treas, Alexander Thompson; Meets 1st and 3rd Fridays at C. L. U. Hall

Journeymen Tailors Union
Local No. 353—Pres, John B. Grady; V-pres, Joseph Carbone; Cor. Sec'y, P. H. Egnateff; Treas, Anton Jantti. Meets 2nd and 4th Mondays at Mansion House

Lasters Union
Local No. 165—Pres, William O'Brien; V-pres, John Pozzie; Treas, Charles Roy; Fin. Sec'y, P. F. Driscoll. Meets 2nd Tuesday 305 Dowlin blk

Machine Operators
Local No. 201—Pres, Harry Powell; V-pres, William Millett; Sec'y, Eugene Sprague; Treas, Arthur Counter; Meets 1st and 2nd Tuesdays 103 Main

Druggists' Prescriptions Filled Satisfaction Guaranteed **D. R. Provencher** Room 212-214 New Kimbell Block

Tuttle & Bryant Co. Specialists in Women's Ready-to-Wear Suits, Coats, Waists and Dresses. We are especially noted for the high class tailoring and finish of all our garments 96 Main St.

North Adams Musicians Protective Association
Local No. 96, A. F. of M.—Pres, Frank Bosley; Sec'y, Byron G. Briggs; Treas, W. J. Darling. Meets 1st Sunday of each quarter at 103 Main

National Association of Letter Carriers
Branch No. 113—Pres, James H. Benjamin; Sec'y and Treas, James A. Regan

Painters, Decorators and Paperhangers Union
Local No. 2—Pres, Gilbert Gibson; V-pres, J. J. Mulcahey; Sec'y, Charles C. Murphy. Meets Mondays at C. L. U. Hall

Railroad Station Employees
Local No. 13—Meets 3rd Thursdays at 103 Main

Railroad Telegraphers
North Adams Division No. 139—S. T., H. F. Cook, C. T., O. A. Pitcher. Meets 2nd Saturdays at Odd Fellows Hall

Shoe Cutters Union
Local No. 163—Pres, Joseph A. Houser; Sec'y and Trers, Charles J. Hager. Meets 2nd and 4th Fridays at Dowlin blk (305)

Sole Fasteners Union
Local 201—Pres, Harry Powell; Fin. Sec'y, E. G. Sprague. Meets 1st and 3rd Tuesdays Dowlin blk (305)

Stationary Firemen's Union
Local No. 100—Meets 2nd Saturday and 4th Monday at 103 Main

Steam Engineers
Local No 345—Meets 2nd Fridays at Adams and 3rd Fridays at 103 Main

Stitchers Union
Local No. 285—Pres, Sadie Record; Fin. Sec'y, Mrs. Anna Potter. Meets 1st Mondays at A. O. H. Hall

Stock Fitters Union
Local No. 297—Pres, Joseph Duggan, Fin. Sec'y, J. F. Flaherty. Meets 1st and 3rd Mondays at Dowlin blk

International Alliance of Theatrical Stage Employees
Local No. 83—Meets 1st and 4th Sundays at C. L. U. Hall

United National Association of Post Office Clerks
Branch 107—Pres, F. E. Wiley, V-pres, Saul Palmer; Sec'y and Treas, M. W. Morgan

C. H. CUTTING & CO. CLOTHIERS CUTTING CORNER SINCE 1870

If what you want is **Electric** Call or Phone 619 Consulting and Contracting Electrical Engineer **HAROLD OSBORN**

COURTS

District Court of North Berkshire

Hon. Carlton E. Phelps, Justice; Charles J. Parkhurst and John E. Magenis, Special Justices. John Martin, Clerk. Office hours 9 to 12 a. m., 2 to 5 p. m. Sessions for criminal cases 9 a. m. daily, except Sundays and holidays, for civil cases, 9 a. m. Wednesdays

Probate and Insolvency Court

Judge, Edward T. Slocum of Pittsfield; Asso. Judge, William A. Burns, Registrar, Arthur M. Robinson, North Adams; Assistant, Alice M. Hoyt

Terms—At Pittsfield first Tuesdays of January, February, March, April, May, June, September, October and December, Third Tuesday of July. Wednesday following first Mondays of November

Superior Court

Hon. John A. Aiken, Greenfield, chief justice. There are twenty-seven associate justices

Sessions—Civil (with jury) at Pittsfield—first Monday of April and October. Civil (without jury), second Mondays of January and July. Criminal, second Mondays of January and July

Superior Judicial Court

Chief justice office now vacant. There are six associate justices. Sessions at Pittsfield second Tuesday in May. Ful bench second Tuesday of September

Supreme Court of United States

Chief Justice—E. D. White, Louisiana $13,000

Associate Justices—Salary, $12,500

Willis Van Devanter, Wyoming; Oliver W. Holmes, Massachusetts; Horace H. Lurton, Kentucky; William R. Day, Ohio; Charles E. Hughes, New York; Joseph R. Lamar, Georgia; Joseph McKenna, California. Reporter—Charles H. Butler, New York. Clerk—James H. McKenney, Washington, D. C. Marshall—J. M. Wright, Kentucky

Berkshire County Government

Clerk of the Courts, Frank H Cande· Assistant Clerk, Margaret H. Mahar of Dalton

Register of Deeds, North District, Arthur W. Safford of Adams; Middle, Henry M. Pitt of Pittsfield; South, Malcolm Douglas of Great Barrington

County Treasurer, Henry A. Brewster of Pittsfield

District Attorney, Christopher T. Callahan of Holyoke

Judge of Probate, Edward T. Slocum of Pittsfield

Register of Probate, Arthur M. Robinson of North Adams

Assistant Register, Alice M. Hoyt of Pittsfield

Sheriff and Master of House of Correction, John Nicholson of Pittsfield

Carlisle Hardware Co. Jobbers and Dealers in PAINTS, OILS, LIME AND CEMENT 99 Main St. No. Adams, Mass.

A few months with us will increase the earning capacity of your son or daught'r **Bliss Business College**

Special Sheriff, William W. Norton of Great Barrington; Deputy Master House of Correction, John W. Whipple, Pittsfield; Deputies, Edgar H Pierce, Frank M White, David L. Evans, Pittsfield; Charles L. Frink, Benjamin F. Magenis, Joseph H. LaBrie, North Adams; William O'Brien, Adams; Joseph Richards, Williamstown; Edgar H. Pierce, Dalton; Fred H. Cutting, John J. Waddock, Lee; S. Albert Noble, Stockbridge; Fred L. Truesdell, William W. Norton, Malcolm Douglas, Great Barrington; Robert M. Savery, Becket; Arthur D. Goodwin, Hinsdale; Timothy B. Salmon, Richmond; H. Ward Ford, Windsor; Timothy E. Dunn, Lehox; John C. Smith, (Hon. Com.) Sheffield; Benjamin F. Clark, Sheffield; John A. Stevens, Berkshire; Charles H. Hale, Tyringham; William S. Bradley, Southfield; Ernest N. Wood, Lanesboro; George H. Cobb, West Stockbridge; Samuel Blagden, Williamstown

County Commissioners, Arthur W. Plumb, Pittsfield; George B. Adams, Adams; Henry D. Sisson, New Marlboro, Chairman. Compensation $3,000 per year for the Board. Meetings first Tuesdays, January, April, July and October, and by adjournment on the first Tuesday of each month

STATE GOVERNMENT

Governor—Eugene N. Foss Boston $8,000

Lieut-Governor—Louis A. Frothingham, Boston, Mileage and 2,000

Secretary of the Commonwealth—Alfred P. Langtry, Springfield 5,000

Treasurer and Receiver General—Elmer A. Stevens, Somerville 5,000

Auditor—John E. White, Tisbury 5,000

Attorney General—James M. Swift, Fall River 5,000

UNITED STATES GOVERNMENT

EXECUTIVE DEPARTMENT from MARCH 4, 1909, to 1913

William H. Taft, Ohio, President, $75,000

James S. Sherman, New York, Vice-President 12,000

THE CABINET

Philander C. Knox, Penn. Secretary of State, $12,000

Franklin McVeigh, Ill., Secretary of the Treasury, 12,000

Henry L. Stimpson, N. Y. Secretary of War, 12,000

Walter L. Fisher, Secretary of the Interior 12,000

George W. Wickersham, N. Y., Attorney General 12,000

G. v. L. Meyer, New York, Secretary of the Navy, 12,000

Chas. Nagel, Missouri, Secretary of Commerce and Labor 12,000

James Wilson Iowa, Secretary of Agriculture, 12,000

Frank H. Hitchcock, N. Y., Postmaster-General, 12,000

Commissioner of Education—Elmer E. Brown, Calafornia

Librarian of Congress—Herbert Putnam, Massachusetts

BURLINGAME & DARBYS CO. North Adams, Mass Wholesale and Retail
Biggest Hardware and Drug Store in Western Massachusetts

Smoke the Nickel In J. F. Collins & Co. 420

Briggsville Resident Directory

In Town of Clarksburg

BANKS GRACE MRS, domestic 2 Briggsville
Bassford Archie, weaver h Halls Grounds
Bathaway John, finisher h Hayden Hill
Josephine, emp S H & Co, bds Hayden Hill
Katherine, emp S H & Co, bds Hayden Hill
Margaret mill opr, bds Hayden Hill
Bennett Edson, emp A P W, bds Halls Grounds
Biggard Albert mill hand bds 45 Briggsville
Bliss Hattie Mrs, Halls Grounds
Booth Frank, mill bank h 33 Briggsville
Brown Isaac, weaver h 18 Briggsville
Jennie, finisher bds 18 Briggsville

CARPENTER FLORENCE, bds 14 Briggsville
Kenneth, machinist bds 14 Briggsville
William, J., mill hand h 14 Briggsville
Carroll John Q., mgr Waldorf Shoe Store h Halls Grounds
Carson William, bookkeeper S H & Co h Halls Grounds
Casper Paul, mill hand bds 45 Briggsville
Charlesworth John, overseer mill h 17 Briggsville
Chase Walter E., h 27 Briggsville
Cheesbro Harry, spinner h Halls Grounds
Cole George A., emp dye house h Beaver
Nella H., teacher Briggsville school bds Beaver
Cote George, weaver bds 25 Briggsville
Laura, emp finishing room h 25 Briggsville
Lena, bds 25 Briggsville
Louis A., clerk 27 Briggsville h do
Mary, emp S H & Co, h 25 Briggsville
William, mill hand bds 25 Briggsville
Coty Margaret, mill opr bds 21 Briggsville
William, mill hand h 21 Briggsville
Curley John, mill hand bds 45 Briggsville
Craig Andrew, emp S H & Co, bds 19 Briggsville

DARLING DORA Mrs, (Arthur W.) Halls Grounds
Davis Ebenezer, weaver h 10 Briggsville
Dunlop David L , loom fixer h 11 Briggsville

FIFE JESSIE, mill opr bds 20 Briggsville
John, clerk 27 Briggsville bds do
Thomas, mill opr h 20 Briggsville

A WANT CONCEIVED AND RELEIVED IS A WANT THAT'S ADVERTISED IN THE UNION

YOU CAN PREPARE FOR PROMOTION OR A BETTER POSITION BY ATTENDING NIGHT SCHOOL Bliss Business College

Flemming Michael, weaver h 35 Briggsville
Francis Beatrice J., bds 5 Briggsville
Gladys, stenog S H & Co, bds 5 Briggsville
John, emp S H & Co, h 5 Briggsville
Leslie, bds 5 Briggsville
Llewellyn, emp S H & Co, bds 5 Briggsville
Mary A., bds 5 Briggsville
Richard L., h 5 Briggsville
Fraser Hector M , overseer h 12 Briggsville

GLENDINNING AGNES, mill opr bds 16 Briggsville
Agnes J. Mrs, sewer h 16 Briggsville
Mary, housekeeper bds 16 Briggsville
Graham Bell, emp 32 Briggsville
James, fuller h 13 Briggsville
Joseph E., finisher h 6 Briggsville
Richard, emp mill h 32 Briggsville
William, emp J H M Co, bds 13 Briggsville
Gray James, emp mill bds 45 Briggsville
Greer Frank, mill hand bds 45 Briggsville
John F. emp mill bds 45 Briggsville

HALL GEORGE, saw mill and mfr bobbins h Halls Grounds
Hardy Jeanie, emp S H & Co, bds 23 Briggsville
Lizzie, bds 23 Briggsville
Margaret, emp S H & Co, bds 23 Briggsville
Margaret Mrs, h 23 Briggsville
Nettie, bds 23 Briggsville
Hart Peter, sample dresser S H & Co, h Hayden Hill
Henderson John, overseer S H & Co, h 9 Briggsville
Hewat Frank, emp S H & Co, bds Halls Grounds
Frederick A., student bds 2 Briggsville
Henry J., designer h 1 Briggsville
Margaret bds 1 Briggsville
Mrs, h Halls Grounds
HEWAT RICHARD A. J. (Strong, Hewat & Co), v-pres N. A. Trust Co, h 2 Briggsville
Higgins James, emp mill bds 45 Briggsville
Howieson Allie, nurse bds Hayden Hill
Claudia, clerk bds Hayden Hill
David, weaver h Hayden Hill

ISDALE ELILABETH, weaver bds 19 Briggsville
Ellen, wid William, h 19 Briggsville

JEPSON ELMER, sta fireman h Halls Grounds
Inez, bds Halls Grounds
Lawrence, emp Greylock bds Halls Grounds
Johnson Lambert, h Halls Grounds

Burlingame & Darbys Co. Hardware, Drugs
GOODS SOLD ON YOUR MONEY BACK IF NOT SATISFIED PLAN

Smoke the 7-30-4 --- J. F. Collins & Co. 420

Joyce James, mill hand bds 45 Briggsville

KIRKLAND JAMES, mill opr, bds 45 Briggsville

LABEAU ARCHIE, weaver bds 26 Briggsville
Henry, weaver bds 26 Briggsville
Louis, weaver bds 26 Briggsville
Linwood Mill, Strong, Hewat & Co, props mfrs woolen goods

MARCOU BESSIE, domestic 10 Briggsville
Frank, coachman h 10 Briggsville
Marsden Charles E., spinner h Halls Grounds
McClaren Alexander, mill opr h 35 Briggsville
McFu Robert, mill hand bds 34 Briggsville
McLean William, weaver h Hayden Hill
McLeod Kenneth Mrs, bds 14 Briggsville
McNaughton John, mill opr, h 34 Briggsville
McKie Thomas, emp dye house bds 13 Briggsville
Miller John, overseer weaving h 15 Briggsville
Miner Jerry, sta fireman h Halls Grounds
Tillie, emp S H & Co, bds Halls Grounds
Morris John, weaver h 33 Briggsville
Morrison Alexander J., boarding house 45 Briggsville
Alexander Mrs, h 45 Briggsville
Mulvaney David, weaver, h 29 Briggsville

PATTON ELMER, spinner h 3 Hall
Patterson George, boss spinner h 9 Briggsville
Perkins Margaret, emp S H & Co bds 14 Briggsville

RABEIOU ANGELINA, bds 39 Briggsville
Charles, mill opr bds 39 Briggsville
Frank, finisher h 39 Briggsville
Reid Nellie Mrs, domestic 2 Briggsville
William, weaver h 19 Briggsville
Richards John, bds George Hall
Roberts John, weaver h 31 Briggsville
Ross Andrew, spinner h Halls Grounds
Andrew Jr., dresser tender h Halls Grounds
Bessie, emp S H & Co bds Halls Grounds
John, emp S H & Co bds Halls Grounds
Margaret Mrs, mill opr h 37 Briggsville
Robert, mill opr h 37 Briggsville

SCOTT MARGARET, finisher bds 6 Briggsville
Smith Ernest, dress tender S H & Co bds Hayden Hill
Fred S., emp S H & Co h 33 Briggsville
Sprague Henry sta fireman h Halls Grounds
Steer Elizabeth Mrs, emp S H & Co h 28 Briggsville
Strong R. A., (Strong, Hewat & Co), res New York City

Edwin Barnard 88 1-2 Main St. Substantial Fire Companies. Liberal treatment to Policy Holders. Your business appreciated

Tuttle & Bryant Co. Largest Line of Carpets, Rugs, Mattings, Linoleums, etc, to be found in Western Massachusetts 51 Eagle St.

Strong, Hewat & Co, (R. A. Strong and R. A. J. Hewat,) woolen mfrs

TERRIEN CORDELIA MRS, mill opr h 22 Briggsville
Lena, mill opr h 22 Briggsville
Tisdale Charles, loom fixer bds Halls Grounds
Clinton, mill hand bds Halls Grounds
Isabel, emp S H & Co, bds Halls Grounds

WHITE ——, h Halls Grounds
Wilson James, mill hand h 34 Briggsville
Winkler Mary Mrs, h Halls Grounds
Worcester Nancy, wid, h Halls Grounds
Wright Albert, bds Henry Sprague

YANDOW EDWARD, spinner bds 29 Briggsville

Red Mills Resident Directory

BELLOWS ALTON
David, carpenter
Bergner George, peddler
Mrs, bds George Bergner
Bishop Dexter, farmer
Frank, farmer
Boorn Friend, tax collector
Bradford H. L., prop Red Mills Lumber Co
Bronson Almond, express North Adams
Brown Eugene, farmer

CAREY MRS, widow
Crowley Dennis, caretaker Conntry Club

DOOLEY JOHN T., farmer

EDDY BENJAMIN F., shoemaker

GILLSON CLARK
Greenwood M. B., carpenter
Grogan Will, clerk C D Kemp

HARRIS ROBERT, carpenter
Salem, mill opr
Hayden Myron, farmer
Houston David, mill hand

KEMP CHARLES D., store res North Adams
Kevener Theodore, ice man

James Martin SHOES THAT SATISFY Fine Footwear 20 Holden St. No. Adams

Residential and Mill Electric Wiring for Lighting and Power
HAROLD OSBORN. Consulting and Contracting Electrical Engineer

LACROSSE E., teamster
George, teamster
Leonard John, retired
Lewis Edward, weaver
William, retired

MARTIN ARNOLD, mill opr
Mausert William, blacksmith
McGregor William H., teamster
Moon Riley, mill opr

NICHOLS KATHERINE MRS,

RUMBOLT ROBERT, laborer

SHERMAN BERT
Smith Ernest, mill opr

TATRO FRANK, farmer
John, farmer
Taylor Albert, mill hand
Thompson Charles, weaver Crest av

QUINN FRED, teamster

WRIGHT HENRY, carpenter

$100 Reward

The Association of Directory Publishers will pay $100 Reward for the arrest and conviction of any person or persons attempting to collect money on fraudulent directory advertisements.

WILLIAM H. BATES, Sec'y

21 University Place, New York City

Druggists' Prescriptions Filled
Satisfaction Guaranteed
D. R. Provei ·her
Room 212-214
New Kimbell Block

MASSACHUSETTS

CENSUS OF 1910

Barnstable Co.		Bedford	1,231	Amesbury	9,894	Milton	7,924
Barnstable	4,676	Belmont	5,042	Andover	7,301	Needham	5,026
Bourne	2,474	Billerica	2,789	Beverly	18,650	Norfolk	960
Brewster	631	Boxborough	317	Boxford	718	Norwood	8,014
Chatham	1,564	Burlington	591	Danvers	9,407	Plainville	1,385
Dennis	1,919	Cambridge	104,839	Essex	1,621	Quincy	32,642
Eastham	518	Carlisle	561	Georgetown	1,958	Randolph	4,301
Falmouth	3,144	Chelmsford	5,010	Gloucester	24,398	Sharon	2,310
Harwich	2,115	Concord	6,421	Groveland	2,253	Stoughton	6,316
Mashpee	270	Dracut	3,461	Hamilton	1,749	Walpole	4,892
Orleans	1,077	Dunstable	408	Haverhill	44,115	Wellesley	5,413
Provincetown	4,369	Everett	33,484	Ipswich	5,777	Westwood	1,266
Sandwich	1,688	Framingham	12,948	Lawrence	85,892	Weymouth	12,895
Truro	655	Groton	2,155	Lynn	89,336	Wrentham	1,743
Wellfleet	1,022	Holliston	2,711	Lynnfield	911	Plymouth Co.	
Yarmouth	1,420	Hopkinton	2,452	Manchester	2,673	Abington	5,455
Berkshire Co.		Hudson	6,743	Marblehead	7,338	Bridgewater	7,688
Adams	13,026	Lexington	4,918	Merrimac	2,202	Brockton	56,878
Alford	275	Lincoln	1,175	Methuen	11,448	Carver	1,663
Becket	959	Littleton	1,229	Middleton	1,129	Duxbury	1,688
Cheshire	1,508	Lowell	106,294	Nahant	1,184	E.Bridgew'ter	3,363
Clarksburg	1,207	Malden	44,404	Newbury	1,482	Halifax	550
Dalton	3,568	Marlborough	14,579	Newburyport	14,949	Hanover	2,326
Egremont	605	Maynard	6,390	No. Andover	5,529	Hanson	1,854
Florida	395	Medford	23,150	Peabody	15,721	Hingham	4,965
Gt. Barrington	5,926	Melrose	15,715	Rockport	4,211	Hull	2,103
Hancock	465	Natick	9,866	Rowley	1,368	Kingston	2,445
Hinsdale	1,116	Newton	39,806	Salem	43,697	Lakeville	1,141
Lanesborough	947	N. Reading	1,059	Salisbury	1,658	Marion	1,460
Lee	4,106	Pepperell	2,953	Saugus	8,047	Marshfield	1,738
Lenox	3,060	Reading	5,818	Swampscott	6,204	Mattapoisett	1,233
Monterey	388	Sherborne	1,428	Topsfield	1,174	Middleb'ro'gh	8,214
Mt. Washington	110	Shirley	2,139	Wenham	1,010	Norwell	1,410
New Ashford	92	Somerville	77,236	W. Newbury	1,473	Pembroke	1,336
N. Marlbor'gh	1,124	Stoneham	7,090	Franklin Co.		Plymouth	12,141
North Adams	22,019	Stow	1,115	Ashfield	959	Plympton	561
Otis	494	Sudbury	1,120	Bernardston	741	Rochester	1,090
Peru	237	Tewksbury	3,750	Buckland	1,573	Rockland	6,928
Pittsfield	32,121	Townsend	1,761	Charlemont	1,001	Scituate	2,482
Richmond	650	Tyngsb'rough	829	Colrain	1,741	Wareham	4,102
Sandisfield	566	Wakefield	11,404	Conway	1,230	W.Bridgew'r.	2,231
Savoy	503	Waltham	27,834	Deerfield	2,209	Whitman	7,292
Sheffield	1,817	Watertown	12,875	Erving	1,148	Hampden Co.	
Stockbridge	1,933	Wayland	2,206	Gill	942	Agawam	3,501
Tyringham	382	Westford	2,851	Greenfield	10,427	Blandford	717
Washington	277	Weston	2,106	Hawley	424	Brimfield	866
W.Stockbridge	1,271	Wilmington	1,858	Heath	346	Chester	1,377
Williamstown	3,708	Winchester	9,309	Leverett	728	Chicopee	25,401
Windsor	404	Woburn	15,308	Leyden	362	E.Longm'dow	1,553
Hampshire Co.		Bristol Co.		Monroe	246	Granville	781
Amherst	5,112	Acushnet	1,692	Montague	6,866	Hampden	645
Belchertown	2,054	Attleborough	16,215	New Salem	639	Holland	145
Chesterfield	536	Berkley	999	Northfield	1,642	Holyoke	57,730
Cummington	637	Dartmouth	4,378	Orange	5,282	Longmeadow	1,084
Easthampton	8,524	Dighton	2,235	Rowe	456	Ludlow	4,948
Enfield	874	Easton	5,139	Shelburne	1,498	Monson	4,758
Goshen	279	Fairhaven	5,122	Shutesbury	267	Montgomery	217
Granby	761	Fall River	119,295	Sunderland	1,047	Palmer	8,610
Greenwich	452	Freetown	1,471	Warwick	477	Russell	965
Hadley	1,999	Mansfield	5,183	Wendell	502	Southwick	1,020
Hatfield	1,986	New Bedford	96,652	Whately	846	Springfield	88,926
Huntington	1,473	N.Attlebor'gh	9,562	Nantucket Co.		Tolland	180
Middlefield	354	Norton	2,544	Nantucket	2,962	Wales	345
Northampton	19,431	Raynham	1,725	Norfolk Co.		Westfield	16,044
Pelham	467	Rehoboth	2,001	Avon	2,013	W.Springfield	9,224
Plainfield	406	Seekonk	2,397	Bellingham	1,696	Wilbraham	2,332
Prescott	320	Somerset	2,798	Braintree	8,066	Suffolk Co.	
Southampton	870	Swansea	1,978	Brookline	27,792	Boston	670,585
South Hadley	4,894	Taunton	34,259	Canton	4,797	Chelsea	32,452
Ware	8,774	Westport	2,928	Cohasset	2,585	Revere	18,219
Westhampton	423	Dukes Co.		Dedham	9,284	Winthrop	10,132
Williamsburg	2,132	Chilmark	282	Dover	798	Worcester Co.	
Worthington	569	Edgartown	1,191	Foxborough	3,863	Ashburnham	2,107
Middlesex Co.		Gay Head	162	Franklin	5,641	Athol	8,536
Acton	2,136	Gosnold	152	Holbrook	2,816	Auburn	2,420
Arlington	11,187	Oak Bluffs	1,084	Hyde Park	15,507	Barre	2,957
Ashby	885	Tisbury	1,196	Medfield	3,466	Berlin	904
Ashland	1,682	West Tisbury	437	Medway	2,696	Blackstone	5,648
Ayer	2,797	Essex Co.		Millis	1,399	Bolton	764

NOV 16 1912

POPULATION OF CITIES AND TOWNS—Continued

Boylston	714	Hopedale	2.188	Oakham	552	Sturbridge	1,957
Brookfield	2,204	Hubbardston	1,073	Oxford	3,361	Sutten	3,078
Charlton	2.032	Lancaster	2,464	Paxton	416	Templeton	3,756
Clinton	13,075	Leicester	3,237	Petersham	757	Upton	2,071
Dana	736	Leominster	17,580	Phillipston	426	Uxbridge	4,671
Douglas	2,152	Lunenburg	1,393	Princeton	818	Warren	4,188
Dudley	4,267	Mendon	880	Royalston	792	Webster	11,509
Fitchburg	37,826	Milford	13,055	Rutland	1,743	Westborough	5,446
Gardner	14,699	Millbury	4,740	Shrewsbury	1,946	W. Boylston	1,270
Grafton	5,705	NewBraintree	464	Southborough	1,745	W. Brookfield	1,327
Hardwick	3,524	Northborough	1,713	Southbridge	12,592	Westminster	1,353
Harvard	1.034	Northbridge	8,807	Spencer	6,740	Winchendon	5,678
Holden	2,147	N. Brookfield	3,075	Sterling	1,359	Worcester	145,986

VERMONT

CENSUS OF 1910

Addison	796	E. Montpelier	985	Middlet'n Spgs	716	Springfield	4,784
Albany	820	Eden	751	Milton	634	South Hero	606
Alburg	1,311	Elmore	553	Monkton	724	Stamford	510
Andover	284	Enosburg	2,212	Montgomery	1,721	Stannard	206
Arlington	1,307	Essex	2,714	Montpelier	7,856	Starksboro	835
Athens	201	Fairfax	1,318	Moretown	886	Stockbridge	737
Averill	15	Fairfield	1,778	Morgan	463	Stowe	1,991
Bakersfield	1,079	Fairhaven	3,095	Morristown	2,652	Strafford	776
Baltimore	54	Fairlee	438	Mt. Holly	87	Stratton	86
Barnard	737	Fayston	452	Mt. Tabor	289	Sudbury	415
Barnet	1,707	Ferdinand	213	Newark	415	Sunderland	494
Barre	14,928	Ferrisburg	1,433	Newbury	2,035	Sutton	711
Barton	3,346	Fletcher	737	Newfane	820	Swanton	3,628
Bellows Falls	4,883	Franklin	1,108	Newhaven	1,161	Thetford	1,182
Belvidere	429	Georgia	1,090	Newport	3,684	Timmouth	410
Bennington	8,698	Glastonbury	29	Northfield	3,226	Topsham	918
Benson	813	Glover	932	North Hero	496	Townshend	817
Berkshire	1,286	Goshen	212	Norton	479	Troy	1,686
Berlin	1,079	Grafton	728	Norwich	1,252	Tunbridge	918
Bethel	1,943	Granby	95	Orange	644	Underhill	1,004
Bloomfield	496	Grand Isle	839	Orwell	1,065	Vergennes	1,483
Bolton	469	Granville	436	Panton	1,345	Vernon	606
Bradford	1,372	Greensboro	931	Pawlett	1,959	Vershire	448
Braintree	760	Groton	915	Peacham	777	Victory	206
Brandon	2,712	Guildhall	445	Peru	242	Waitsfield	709
Brattleboro	7,541	Guilford	769	Pittsfield	402	Walden	739
Bridgewater	874	Halifax	635	Pittsford	2,479	Wallingford	1,719
Bridport	848	Hancock	287	Plainfield	785	Waltham	202
Brighton	2.013	Hardwick	3,201	Plymouth	482	Wardsboro	559
Bristol	2.005	Hartford	4,179	Pomfret	703	Warren	825
Brookfield	1,008	Hartland	1,316	Poultney	3,644	Washington	762
Brookline	137	Highgate	1,758	Pownal	1,599	Waterbury	3,273
Brownington	760	Hinesburg	1,042	Proctor	2,871	Waterford	620
Brunswick	82	Holland	722	Putney	788	Waterville	485
Burke	1,183	Hubbardston	455	Randolph	3,191	Weathersfield	1,092
Burlington	20.468	Huntington	760	Reading	530	Wells	569
Cabot	1,116	Hyde Park	1,453	Readsboro	1,252	West Fairlee	446
Calais	1.042	Ira	286	Richford	2,907	Westfield	613
Cambridge	1,696	Irasburg	983	Richmond	1,419	Westford	854
Canaan	869	Isle La Motte	510	Ripton	421	Westhaven	363
Castleton	1,885	Island Pond	1,573	Rochester	1,317	Westminster	1,327
Cavendish	1,208	Jamaica		Rockingham	6,207	Westmore	331
Charleston	993	Jay	513	Roxbury	615	Weston	632
Charlotte	1,163	Jericho	1,307	Royalton	1,452	West Rutland	3,427
Chelsea	1.074	Johnson	1,526	Rupert	825	West Windsor	569
Chester	1,784	Kirby	297	Rutland	13,546	Weybridge	494
Chittenden	563	Landgrove	160	Ryegate	1,194	Wheelock	500
Clarendon	857	Leicester	479	St. Albans	7,998	Whiting	348
Colchester	6.450	Lemington	138	St. George	109	Whitingham	969
Concord	1.080	Lincoln	980	St. Johnsbury	8.098	Williamstown	1,726
Corinth	1,005	Londonderry	962	Salisbury	693	Williston	1,000
Cornwall	189	Lowell	1.086	Sandgate	401	Wilmington	1,229
Coventry	616	Ludlow	2,215	Searsburg	142	Windham	345
Craftsbury	1,119	Lunenburg	880	Shaftsbury	1,650	Windsor	2,407
Danby	1,001	Lyndon	3,204	Sharon	585	Winhall	366
Danville	1,565	Maidstone	173	Sheffield	691	Wolcott	1,049
Derby	3,639	Manchester	2,044	Shelburne	1,097	Woodbury	824
Dorset	1,472	Marlboro	442	Sheldon	1,246	Woodford	187
Dover	377	Marshfield	1,011	Sherburne	409	Woodstock	2,545
Dummerston	643	Mendon	321	Shoreham	1,098	Worcester	584
Duxbury	2648	Middlebury	2,848	Shrewsbury	751		
Eastlaven	194	Middlesex	858	Somerset	27		

NEW HAMPSHIRE

CENSUS OF 1910

BELKNAP CO.		Dartmouth Col. grant	7	Antrim	1,235	Danville	517
Alton	1,348	Dixs grant	33	Bedford	1,110	Deerfield	917
Barnstead	1,081	Dixville	12	Bennington	690	Derry	5,123
Belmont	1,390	Dummer	292	Brookline	501	East Kingston	413
Cen. Harbor	420	Errol	211	Deering	353	Epping	1,649
Gilford	744	Gorham	2,155	Francestown	602	Exeter	4,897
Gilmanton	968	Greens grant	4	Goffstown	2,579	Fremont	622
Laconia	10,183	Jefferson	1,061	Greenfield	574	Greenland	575
Meredith	1,638	Lancaster	3,054	Greenville	1,374	Hampstead	796
New Hampt'n	821	Martins location	3	Hancock	642	Hampton	1,215
Sanbornton	850	Milan	924	Hillsboro	2,168	Hampton Falls	552
Tilton	1,866	Millsfield	12	Hollis	935	Kensington	417
CARROLL CO.		Northumb'rl'd	2,184	Hudson	1,344	Kingston	1,015
Albany	289	Pittsburg	624	Litchfield	255	Londonderry	1,533
Bartlett	1,197	Randolph	137	Lyndeboro	660	Newcastle	624
Brookfield	247	Shelburne	305	Manchester	70,063	Newfields	503
Chatham	209	Stark	448	Mason	325	Newington	296
Conway	3,413	Stewartstown	1,128	Merrimack	1,039	Newmarket	3,348
Eaton	380	Stratford	844	Milford	3,939	Newton	962
Effingham	558	Wentworth lo.	51	Mont Vernon	413	No. Hampton	783
Freedom	542	Whitefield	1,635	Nashua	26,005	Northwood	1,059
Harts location	85	GRAFTON CO.		New Boston	982	Nottingham	607
Jackson	452	Alexandria	571	New Ipswich	927	Plaistow	1,173
Madison	507	Ashland	1,412	Pelham	826	Portsmouth	11,269
Moultonboro	783	Bath	978	Peterboro	2,277	Raymond	1,203
Ossipee	1,354	Benton	219	Sharon	71	Rye	1,014
Sandwich	928	Bethlehem	1,201	Temple	284	Salem	2,117
Tamworth	993	Bridgewater	187	Weare	1,325	Sandown	380
Tuftonboro	612	Bristol	1,478	Wilton	1,490	Seabrook	1,425
Wakefield	1,543	Campton	845	Windsor	24	So. Hampton	279
Wolfeboro	2.224	Canaan	1,408	MERRIMACK CO.		Stratham	602
CHESHIRE CO.		Dorchester	241	Allenstown	1,457	Windham	656
Alstead	711	Easton	226	Andover	1,201	STRAFFORD CO.	
Chesterfield	770	Ellsworth	46	Boscawen	1,240	Barrington	900
Dublin	571	Enfield	1,448	Bow	676	Dover	13,247
Fitzwilliam	1,148	Franconia	504	Bradford	695	Durham	823
Gilsum	470	Grafton	641	Canterbury	680	Farmington	2,621
Harrisville	623	Groton	319	Chichester	606	Lee	479
Hinsdale	1,673	Hanover	2,075	Concord	21,497	Madbury	331
Jaffrey	1,895	Haverhill	3,498	Danbury	592	Middleton	291
Keene	10,068	Hebron	213	Dunbarton	513	Milton	1,542
Marlboro	1,478	Holderness	652	Epsom	725	New Durham	523
Marlow	425	Landaff	526	Franklin	6,132	Rochester	8,868
Nelson	231	Lebanon	5,718	Henniker	1,395	Rollinsford	1,836
Richmond	393	Lincoln	1,278	Hill	556	Somersworth	6,704
Rindge	706	Lisbon	2,460	Hooksett	1,528	Strafford	786
Roxbury	66	Littleton	4,069	Hopkinton	1,578	SULLIVAN CO.	
Stoddard	257	Livermore	64	Loudon	838	Acworth	536
Sullivan	266	Lyman	374	Newbury	402	Charlestown	1,496
Surry	213	Lyme	1,007	New London	805	Claremont	7,529
Swanzey	1,656	Monroe	429	Northfield	1,474	Cornish	1,005
Troy	1,331	Orange	176	Pembroke	3,062	Croydon	324
Walpole	2,668	Orford	799	Pittsfield	2,222	Goshen	329
Westmorel'd	758	Piermont	592	Salisbury	478	Grantham	286
Winchester	2,282	Plymouth	2,200	Sutton	698	Langdon	340
COOS CO.		Rumney	850	Warner	1,226	Lempster	383
Atkinson	1	Thornton	553	Webster	445	Newport	3,765
Berlin	11,780	Warren	701	Wilmot	614	Plainfield	987
Cambridge	5	Waterville	16	ROCKINGH'M CO.		Springfield	422
Carroll	569	Wentworth	595	Atkinson	440	Sunapee	1,071
Clarksville	271	Woodstock	1,083	Auburn	637	Unity	504
Colebrook	1,905	HILLSBORO CO.		Brentwood	759	Washington	360
Columbia	619	Amherst	1,060	Candia	993		
Dalton	475			Chester	818		

lson House Drug Store
Remember our new location
We are able to serve you
Pure Drugs and good service
115 Main St.
No. Adams, Mass.

The New England Mutual Life Insurance Co.
of Boston
HARVEY A. GALLUP
GENERAL AGENT FOR BERKSHIRE COUNTY
410 New Kimbell Block North Adams Mass.

Henry's Steam Laundry Co.
Main Office, 136 Houghton Tel. 526-1
Branch Office, Bank St. Tel 526-2
HALL & POTTER, Proprietors
GOOD WORK IS OUR SPECIALTY

A. E. Davenport S. W. Baldwin
DAVENPORT'S GARAGE
STORAGE, SUPPLIES, REPAIRS
106½ Main Street North Adams, Mass.
FORD AND REO CARS

J. K. BARKER
MEM. BOSTON SOC. C. E.
Civil and Hydraulic Engineer
Surveys, Plans and Estimates for Railroads, Highways, Bridges
Water Works, Sewers, Water Power, Masonry including
Reinforced Concrete and Mill Construction
288 MAIN STREET
GREENFIELD. MASS.
Telephone 4
332 MAIN STREET
SPRINGFIELD, MASS.
Telephone 2699-12

F. A. SEASONS
CIGAR MANUFACTURER
RETAIL TOBACCONIST
Cigars of Merit
Home Industry 5c Ideal 5c 3 0-0-0 5c Prosperity 10c
Pipe Repairing Neatly Done
55 STATE ST. Tel. Con. NORTH ADAMS, MASS.

Wing's Riding Academy, Bert Wing, Prop.
Saddle Horses to Let by the Hour or Day
Private Lessons Prices Reasonable
62 Summer St.
North Adams, Mass.

ing and Printing a specialty
r individual portraits, large variety of styles.
OU MAY DO, Auburn, Maine.

Ford & Malcolm, Fire Insurance, High-Grade Investments and Real Estate
Dowlin Block 103 Main St. No. Adams. Mass.